UNIVERSITY OF CALIFORNIA
MAR 27 1941
LIBRARY

The Weather
Today and tomorrow—Cloudy, somewhat colder. Likelihood of rain tomorrow afternoon. Yesterday—High, 58; low, 36. Details on Page 29.

The Washington Post

Washington Mystery!
Murder in Chevy Chase—that's a four-word preview of the plot of the complete novel in this Sunday's Post: "While the Wind Howled."

NO. 23,654 | Entered as Second Class Matter, Postoffice, Washington, D. C. | WASHINGTON: FRIDAY, MARCH 21, 1941 | X**** | Copyright, 1941, By The Washington Post. | THREE CENTS

Republicans In Senate Swinging to Aid-Fund Bill

Gen. Marshall Tells Subcommittee Some Help May Be Sent To Latin America

By Robert C. Albright
Post Staff Writer

Aid to certain South American countries under the Lend-Lease Act was suggested yesterday as a Senate subcommittee rushed the $7,000,000,000 arms aid appropriation into final stages of enactment.

Gen. George C. Marshall, Army chief of staff, told reporters he was "quite certain" South American countries, as well as Europe's beleaguered democracies, would be eligible for aid.

Waning Senate opposition to the House-approved appropriation, meanwhile, led Majority Leader Barkley to predict the measure may gain Senate approval on Monday, after a single day of debate.

As in the House, a Republican swing to the measure was apparent through the day. Senator Taft (Republican), of Ohio, and Senator Vandenberg (Republican), of Michigan, who fought lend-lease authority, were reported ready to support the outlay on final passage.

Would Offset the Axis

United States efforts to help Latin America acquire essential defense materials were discussed by Gen. Marshall at a press conference before the Army chief of staff testified at Senate hearings.

Hearings on the $7,000,000,000 were in executive session, but Senate committeemen are understood to have been told by various witnesses of increased Axis activity in the nations to the south. Nazi interest in South American air lines and airfields, as well as propaganda activities, were said to be on the increase.

Swift passage of the $7,000,000,000 "all-out" aid fund would not only be of vast pschological and material aid to Britain, Greece and China, but could supply the same offset to Axis activity in the southern half of this hemisphere, the subcommittee was informed.

Urging approval of the measure unchanged were Marshall, Secretary of War Stimson, Secretary of the Navy Knox and Budget Director Harold D. Smith.

Earlier, Gen. Marshall told reporters "we are doing everything we can" to promote South Ameri-

See LEND, Page 4, Column 5.

Arbitration Pact To End N. Y. Bus Strike Tomorrow

By the Associated Press

New York, March 20.—New York's striking bus drivers agreed tonight to submit their demands to arbitration and will resume operations Saturday on two struck lines carrying 95 per cent of Manhattan's surface transportation. Garage workers will return to work tomorrow.

Both the Transport Workers Union (C. I. O.), whose 3,500 members on two lines struck 11 days ago, and representatives of the two tied-up companies agreed to arbitrate the sole remaining issue—a wage scale for the Fifth Avenue Coach Co. employes. The other company involved is the New York City Omnibus Corporation.

What Is Public's Stand On Labor?

Are Americans satisfied with defense progress? With labor's role in defense? With the strike situation? The weight of public opinion may either spur or slacken the pace. It's important to know what the public thinks. A series of five Gallup Poll reports, starting Sunday in The Post, will reveal the public's attitude. Follow the entire series.

Sunday's Poll:

"Is America's production of war materials going ahead fast enough?

"If not, what is the chief reason?"

War Dept. Clerk Disappears

Army Intelligence Agents Join Police Hunt for Missing Girl

RUTH EGOSCUE

Army intelligence agents and city police last night were seeking Ruth Egoscue, 22-year-old War Department clerk, who disappeared after leaving her rooming house for work, Wednesday.

Her superiors in the Air Corps section in which she worked, told detectives she failed to arrive at her desk at the usual time and that she was not seen yesterday.

Mrs. James Beal, Miss Egoscue's landlady at 1706 Nineteenth Street Northwest, reported the disappearance yesterday. She said she particularly was alarmed by the fact the young woman was a stranger in the city and had only few acquaintances here.

Miss Egoscue came to Washington from her home in Forest Grove, Oreg., Saturday to accept an appointment as a typist with the War Department. She began working Monday, Mrs. Beal stated. The landlady also said the young woman had mentioned that she was not too fond of the work she was doing, that she was working with maps, rather than as a typist and that she

See GONE, Page 4, Column 1.

U. S. Building 5 Battleships Of 65,000 Tons

Maas Reveals Move; Senate Votes Navy $3,446,990,644

By John G. Norris
Post Staff Writer

Congressional circles disclosed yesterday that the Navy's next five battleships will be "super-dreadnaughts" of 65,000 tons, the largest in the world, as a record-breaking $3,446,990,644 naval appropriation bill was passed by the Senate.

Representative Maas (Republican), of Minnesota, ranking minority member of the House Naval Affairs Committee, said he had been informed that five of the seven battleships ordered last September would have a listed "treaty" tonnage of 58,000 tons. Vessels of this listed tonnage would actually displace approximately 65,000 tons when fully armed and armored, he added.

Maas, who as a colonel of Marine Corps Reserve is in close touch with naval affairs, said it was logical to assume that the new "super-ships" would be named the Montana, Ohio, Maine, New Hampshire and Louisiana, as they are the names assigned to the next five battleships to be built.

Navy Noncommittal

Contracts for seven battleships were placed last September 9 under the two-ocean navy program, but their size was not disclosed. The Navy Department yesterday refused to comment on the disclosure.

Meanwhile, Secretary Knox placed orders for 239 sub chasers, minesweepers and other small warships—craft of the type he has said

See SHIPS, Page 4, Column 2.

U. S. Starts Vast Funds Raising Move

Defense Bonds Sale Part of Biggest Drive Since World War

By George Bookman
Post Staff Writer

The biggest money-raising program since the World War, calling for sale of Government securities at from 10 cents to $10,000 to school children and bankers, millionaires and the man in the street, was launched yesterday by the United States Treasury.

Secretary Morgenthau announced that the three new types of national-defense bonds and savings stamps will go on sale May 1.

A task of raising about $15,000,000,000 in the next 15 months to pay for aid to Britain and American defense confronts Treasury officials and they hoped yesterday that the new defense bonds and savings stamps would bring in $3,000,000,000 to $4,500,000,000 of this sum. The rest would be financed by regular subscription sales of the usual Treasury securities.

This way of finding billions of dollars for the Government "will give all American citizens a sense of taking a direct part in the defense of the country," Secretary Morgenthau said.

The three types of new defense bonds, replacing the familiar "baby bonds," of which more than $5,000,000,000 have been sold, will be taxable by the Federal Government, will not be negotiable and will not be transferable.

The new bonds will be:

Defense savings bonds, maturing

See TREASURY, Page 5, Column 3.

Off for Battle of the Fishes

President Boards Navy Yacht, Its Guns Manned for Action

By Frank L. Kluckhohn
Copyright by New York Times

Port Everglades, Fla., March 20.—President Roosevelt arrived at this semitropical port at 6:30 p. m. and went aboard the yacht Potomac at once. Sailing was delayed, however, because of a wind and heavy seas outside the harbor, and it appeared unlikely that the vessel and her escort, the destroyer Benson, would sail before 6 or 7 a. m. tomorrow.

The Potomac is carrying the wartime equipment installed on all Naval vessels, including antiaircraft machine guns, while the Benson has its guns manned and depth-bombs and torpedoes ready for any emergency. Mr. Roosevelt, however, hopes to spend the next week or ten days in waters well south of those where the Battle of the Atlantic is being waged and, apparently, reasonably close to shore.

The British government has already informed the United States Government of a report that a Nazi submarine is on its way to raid off this continent, and the Chief Executive may have taken this into account.

Three cars of the Presidential train were to be held constantly in Miami for any emergency.

Mr. Roosevelt pointed to the gravity of the world situation by ordering that the yacht should at no time be more than eight hours run

See ROOSEVELT, Page 6, Column 4.

Ford to Talk With Union, Detroit Hears

Sudden Reversal Of Labor Policy May Be Announced By Company Today

Special Dispatch to The Post

Detroit, March 20.—Henry Ford is about to sit down with the C. I. O. auto workers union in negotiations looking toward a collective bargaining contract, according to persistent reports circulated here today.

Such a step would mark a reversal of the long-standing Ford policy of refusing to enter into contracts with unions.

Although no later than 12 days ago, from his winter home in Ways, Ga., the pioneer motor manufacturer indicated his determination to continue to refuse recognition, it was believed that the company has suddenly changed its position. The quick shift is possible, it was pointed out, owing to the one-man control and consequent lack of necessity for extensive consultation prior to such a far-reaching reversal.

Believed Forced By OPM

A factor in the change of policy, it was believed, is the determined attitude of the Office of Production Management in Washington, manifest by its refusal on January 30 to award Ford a contract for Army trucks despite the fact that he was low bidder. The refusal, indicating that the company would be denied further participation in the defense program, was based on Ford's failure to agree to the labor policy clauses of the contract demanded by the Government.

If the reports are confirmed that Ford will negotiate with the C. I. O., chances of averting a threatened strike will be greatly enhanced, it was indicated. The C. I. O.-U. A. W. has already served notice of intent to shut down the Ford plants in the Dearborn area employing 95,000 men unless the company consents to negotiation of a contract.

Reports of the change of policy were the more surprising not only because Ford has fought the C. I. O. union steadily since 1937 and consistently battled National Labor Relations Board orders, but because his personnel chief, Harry A. Bennett, on March 4 refused even to acknowledge the existence of a valid dispute.

Called "a Big Spider Web"

At that time, following demands by the U. A. W. for the beginning of contract negotiations, wage increases and other changes in working conditions, Bennett wrote Gov. Murray D. Van Wagoner of Michigan that there was "no dispute to discuss and no legitimate reason for Ford workers to strike."

Ford termed the union "a big spider's web" in his recent statement from Ways and said "there is no place for a union in a picture like this."

Announcement of the company's willingness to meet with the union may be made tomorrow by United States Conciliator James F. Dewey, it was rumored. Dewey has been conferring with Ford officials for several weeks in an attempt to arrive at a basis for mediation.

Yugoslav Council Approves Axis Pact; Fleeing Italians Report Wild Rout in Albania

R. A. F. to Rescue—Eden's Plane Safe

Budapest, March 20 (DNB).—British Foreign Secretary Anthony Eden narrowly escaped becoming involved in an aerial battle between British and Italian warplanes while flying from Egypt to the Mediterranean island of Cyprus, a dispatch from Istanbul stated tonight.

Eden was en route to his recent conference with Turkish Foreign Minister Saracoglu when the incident occurred, according to the dispatch.

The pilot of Eden's plane spotted the Italian planes just in time to dive out of their path, it was asserted. A moment later, British fighters — presumably escorting Eden's plane—dived to the attack on the Fascists, permitting Eden to escape.

Dr. Fishbein Denies Plotting Against GHA

Editor of the A. M. A. Journal on Stand Only 54 Minutes

By Gerald G. Gross
Post Staff Writer

A confident smile illuminating his face, Dr. Morris Fishbein yesterday categorically denied Government charges of his implication in the alleged conspiracy to make life miserable for Group Health Association.

In contrast with other days, when attendance has been so great the trial room in District Court was filled with doctors, nurses and just plain laymen, attracted by the prospect of hearing America's best known man of medicine from the witness stand, defending himself against a criminal accusation.

The audience was both pleased and dismayed. Pleased because they were rewarded with a sample of the famous Fishbein tongue; dismayed because the day's headline performance was so brief.

Where none of the four defendants who preceded him on the stand finished his testimony in a single day, Dr. Fishbein was out of the chair 54 minutes after taking the witness' oath. Cross-examination was limited to a single innocuous question.

Fluent in Testimony

Under direct questioning by William E. Leahy, chief of counsel defending organized medicine in the antitrust case, Dr. Fishbein testified that he heard the first "vague rumblings" about Group Health Association "very early in 1937." (The Federal workers' health cooperative was opened that November.)

Fluent and unequivocal in his testimony, unlike several of the earlier witnesses, the editor of the A. M. A. Journal went on:

"Of course, heard of the antecedents of G. H. A. as far back as 12 years ago, from Mr. Filene."

Edward A. Filene, late Boston

See MEDIC, Page 5, Column 4.

He Misses Chance to Vote in Tie

Argentine Beef Denied to Navy Because Wallace Is Eating Duck

By John B. Oakes
Post Staff Writer

A proposed "good neighbor" purchase of Argentine beef for the United States Navy suffered a setback yesterday because Vice President Wallace, the Nation's chief promoter of better relations among the Americas, was busy eating duck.

The Senate had up for consideration the hotly-debated proposal to knock out of the Navy appropriation bill a provision forbidding purchase of foreign beef. Spokesmen for the Midwest were leading a valiant fight to give only American beef to American boys.

WALLACE

ADAMS

While all this was going on, the Vice President was entertaining ten guests in the Republican dining room.

His luncheon was in progress when the vote was taken—and it turned out to be 32 to 32, with the Vice President absent and not exercising his constitutional prerogative of casting a ballot to break a tie. Consequently, the proposal was lost, and the prohibition on Argentine beef remains in the bill.

But—as if the world weren't complicated enough—the clerk apparently forgot to count one vote for the amendment, which was cast by Senator Russell (Democrat), of Georgia. If this inadvertent error had not been made, the Vice President's vote would not have been re-

See BEEF, Page 4, Column 4.

British Sink Four Fascist Warships Including Cruiser And Transport

By Joseph S. Evans, jr.
Copyright by New York Tribune Inc.

London, March 20.—An Italian transport and two Italian supply ships have been sunk, a third supply ship "almost certainly destroyed" and a second transport badly damaged and probably sent to the bottom by British submarines, the admiralty announced today.

The two transports were crowded to the gunwales with troops, while all three supply vessels were "heavily laden."

A few hours later a naval communique from Cairo announced that a series of "extremely successful attacks" against Italian shipping in Valona and Durazzo have been carried out by the fleet air arm on the nights of March 15 to 17.

Severe damage was said to have been caused when British torpedo carrying planes swooped down on the crowded shipping in the main Italian bases in Albania. Six or seven hits by torpedoes were reported and ships sunk included a cruiser or large destroyer.

No Details Given

The meager admiralty announcement gave no details of the date or location of the attacks on the Italian convoy. It said only that the "further successes reported by our submarines" have been directed against Il Duce's sea communications with the Italian army overseas.

Informed circles here declared, however, that the "best probability" was that the action had taken place in the Adriatic against reinforcements being transported to Italy's hard pressed Albanian forces.

In the first action the submarine Utmost spotted an escorted convoy and successfully launched its torpedoes at two "deeply laden" Italian transports, one of about 6,000 tons, the other about 4,000 tons, which were seen to be crowded with troops. The torpedoes found their targets and a "very violent explosion" followed.

"It is considered certain that at least one of the transports was destroyed," the admiralty said, the Utmost reported on February 24 that she had torpedoed an 8,000-ton supply ship which was seen later sinking and deserted by her convoy escort.

Supply Ship Torpedoed

In the second attack the Unique torpedoed a "fully laden" Italian supply ship of about 3,000 tons, which was also proceeding under armed escort. This vessel was "almost certainly sunk" according to the communique.

The Triumph attacked two well-filled supply ships of about 2,500 tons each, and sent them to the bottom. It was the Triumph, which last year returned to port from a "particularly dangerous mission" with half her bow blown off after striking a mine.

The Triumph, a submarine of the Triton class, has a displacement of 1,090 tons, and was launched in 1938 within three months of the ill-fated Thetis, which foundered on trials but was salvaged and is now called the Thunderbolt.

The Unique and Utmost are two of Britain's newest underseas craft and no details concerning them have been made public.

The War Today . . .

YUGOSLAV Crown Council approves passive alliance with Axis over objections of three cabinet ministers. Page 1.

BRITISH TORPEDO five loaded Italian supply ships and transports; claim aerial hits on Fascist warship. Page 1.

HUNDREDS of Nazi planes give Plymouth its worst blitz-bombing. Page 1.

BERLIN BOASTS heavy air raids mark opening of spring offensive. Page 2.

R. A. F. SETS Cologne factories afire. Page 2.

GREEKS halt two Italian tank attacks. Page 2.

BRITISH CONTINUE heavy attack on Cheren, in Eritrea. Page 2.

Plymouth Left In Ruins, Death Toll Is High

British City Suffers Worst Air Raid In Its History

By the United Press

A Southwest Coastal Town, England (Friday), March 21—Central portions of this coast town (Plymouth) were reduced to smoking, crumbling ruins last night and early today when hundreds of Nazi planes heaped an estimated 20,000 incendiaries and hundreds of big bombs upon it in all-out "blitz" fury.

Many were killed and injured and hundreds of men, women and children were homeless early today after the hours-long assault marking the opening of Adolf Hitler's "spring offensive."

It was the worst air raid terror the town had ever experienced, although it has been bombed many times since the start of the war.

The low-flying raiders, sweeping upon the town in constant relays, left homes, offices, churches, shops and motion picture theaters ruined heaps.

(King George VI and Queen Elizabeth, who visited Plymouth Thursday when the King inspected for the first time one of the Canadian-manned United States destroyers acquired by Britain, appeared to have left only a few hours before the start of the "blitz.")

Toll Mounts Hourly

The toll of dead and injured mounted hour by hour as dawn approached and rescue squads dug in the ruins.

Hundreds of stunned and bewildered homeless persons stumbled over broken bricks, mortar, wood and glass clogging the streets.

The homeless passed silently by rescue squads digging in tumbled heaps of masonry for their trapped neighbors.

Some of the homeless wanderers, being cared for as quickly as emergency services could provide for them, wore blood-stained bandages. The clothing of many had been ripped by the blasts that destroyed their homes.

The raiders smashed upon the city constantly from dusk last night until after midnight, defying a thunderous barrage of antiaircraft fire.

A three-story hotel was demolished (presumably the Royal in the center of Plymouth), a department store was wrecked as well as at

See RAIDS, Page 2, Column 5.

Staggering Protests

Deprived of Golf, Some Wail; Others Moan Loss of 40 Winks

By Howard F. Wentworth
Post Staff Writer

A couple of issues, apparently vital to a lot of Federal workers, have injected a controversial note into office and street-corner discussions of the new stagger-hour working schedule. They involve:

Those extra "forty winks" in the morning.

Those golf and tennis games in the afternoon.

Although it is pretty widely agreed that the schedule effective March 31, will achieve its purpose and relieve rush-hour traffic congestion, there is considerable feeling against loss of "summer hours" on one hand and enforced early rising on the other.

In fact, the feeling is so strong over loss of "hot weather" schedules at the Social Security Board that a protest petition to the Budget Bureau is planned. A poll taken yesterday by interested workers in the tabulation section showed that 73 out of 82 employes are opposed to any change.

There are approximately 4,000 employes in the SSB office and an unofficial estimate reported by workers yesterday indicated that some 90 per cent look with distavor upon the new 9:15 a. m. to 4:45 p. m. year-around schedule.

During summer months last year the board operated from 8:30 a. m. to 4 p. m., and the year before from

See STAGGER, Page 2, Column 3.

Three in Belgrade Cabinet Protest, Predict Disorders If Treaty Is Signed

By the Associated Press

Belgrade (Friday), March 21. Violent objections by cabinet members who predicted serious internal disorder were reliably reported early today to have arisen from the Yugoslav Crown Council's approval of a program described as a passive but effective alliance with the Axis.

The cabinet and military chiefs were asked to initial the scheme without discussion, but three ministers were asserted to have raised vigorous objections.

Their resignations were considered likely.

Such an alliance would clear the way for Germany to attack Greece as soon as signatures are affixed in Vienna or Berlin possibly next week.

German diplomatists said reports of big British troop landings in Salonika, if true, might also spur Germany to swift action.

Fleeing Italian and Albanian soldiers brought stories out of the war zone today that the Fascist divisions are fast disintegrating after the failure of the March offensive which Benito Mussolini is reputed to have directed on the ground; that some units were in wild and headlong flight toward the Adriatic coast.

"There is little discipline left," they added.

Flee Into Yugoslavia

The soldiers were among groups which fled across the border into Yugoslavia and laid down their arms. Simultaneously there were reports from the Albanian frontier that Tepeleni, central Albanian town defended by the Fascists since mid-December, finally had fallen to the Greeks.

This last story was related by travelers arriving from the Greek town of Phlorina. There was no confirmation from any other quarter here or in Athens.

Political quarters here pointed out that the regent, Prince Paul, then would be free to find a cabinet which would approve a German alliance, but they agreed that such action might well bring to a blaze the smoldering passions in this pro-British country.

Such a reaction was predicted particularly among the peasant population.

The three objecting cabinet ministers were Dr. Srdjan Budisavljevic, minister of social welfare; Dr. Branko Cubrilovic, minister of agriculture and leader of the Serb Peasant Party, and Prof. Mihajlo Konstantinovic, minister of justice.

Hemmed in by Axis

Seemingly confirming that Yugoslavia would sign with the Axis probably next week, one cabinet minister declared when the meeting

See BALKAN, Page 2, Column 1.

Gen. Cavallero Removed by Duce, Athens Reports

Copyright by New York Times

Athens, March 20.—It was reported here tonight that Gen. Ugo Cavallero, the third Italian generalissimo in Alabama, has been recalled as a result of the failure of the recent spring offensive on the central front, and that Premier Mussolini has named Gen. Gielosi, former commander of the Eleventh Italian Army, to replace him.

Gen. Cavallero succeeded Gen. Ubaldo Soddu as commander in chief of Albania, and Gen. Soddu, in turn, succeeded Gen. Sebastiano Visconti Prasca, who led the first attacks on Greece.

Today's Index

	Pages
Amusements	8, 9
Army, Navy Transfers	23
Bridge	29
Clubs	8
Columnists	11
Crossword Puzzle	22
Death Notices	30
Editorials	10
Federal Diary	11
Financial	27, 28
Gallup Poll	5
Legal Record	30
Leonard Lyons	9
Mary Haworth's Mail	17
Musical Review	23
Picture Page	21
Radio	31
Society	14, 15
Shirley Povich	25
Vital Statistics	30
Weather Details	29
What's Going On Where	9
Wire	4

Istanbul Sees Anglo-Turkish Offensive

By the United Press

Istanbul, March 20.—Reports circulating in diplomatic quarters today said that plans for a possible "surprise offensive" against Germany's army in Bulgaria by Great Britain, Turkey and Greece were discussed at yesterday's Anglo-Turkish conference at Cyprus.

Confirmation of the reports that the groundwork for such an offensive was laid by British Foreign Secretary Anthony Eden and Turkish Foreign Minister Sukru Saracoglu was lacking in official quarters.

Saracoglu arrived back in Ankara by plane at noon today from Cyprus, accompanied by British Ambassador Sir Hugh Knatchbull-Hugessen, who participated in the conference, said in an official communique to have "reemphasized that complete identity of views exists between the two governments."

Diplomatic circles heard reports that Eden, on whose initiative the meeting occurred, laid before Saracoglu proposals for cooperative "preventive action" by Britain, Greece and Turkey and one version was that the participation of Yugoslavia in the drive was envisaged as at least a possibility.

It was pointed out that if, as reported, Yugoslavia is about to sign an agreement with Germany granting some concessions to Nazi demands but excluding passage of German troops, the way is not completely barred to some form of Yugoslav cooperation in the Anglo-Greek-Turkish bloc.

Neutral diplomatic quarters believed that Premier Dr. Refik Saydam or Saracoglu would make a speech in the next few days indicating the Turkish course.

Political opinion here held that Russia, motivated primarily by a desire to keep out of the war but at the same time anxious lest Germany reach the Dardanelles, would maintain an attitude of benevolent neutrality toward Turkey even if the Turks received direct aid from Britain.

Italians Reported Routed in Albania

BALKAN, from Page 1.

broke up after midnight:

"Because of Yugoslavia's delicate foreign situation, it is necessary that her position of strict neutrality should be modified in some way so that she should become more closely connected with the Axis. Because she is surrounded on all sides by Axis troops, it is necessary for Yugoslavia to form a new foreign policy in order to maintain her independence and prevent her from being involved in war.

"Therefore an agreement is being made with the Axis providing for more intimate relations."

These relations, as described by a responsible government leader, would involve an offer of economic and semimilitary aid to Germany and the Axis, but another version said the program called for full Axis membership in everything except that Yugoslavia would not furnish active military aid to the Axis and troops would not cross Yugoslavia to get at the Greeks.

Greek quarters, stunned by the swift decision of the Yugoslav crown council after weeks of obscure bargaining, said the government solemnly assured Greece only a few days ago that nothing would occur.

The German prediction of an early thrust against Greece was evoked by reports from Djevdjelija, Yugoslavia, town on the Greek frontier, that great numbers of British troops arrived yesterday at Saloniks.

British Pound Cologne, Ports And Airports

By the Associated Press

London, March 20.—R. A. F. bombers struck at the Germans with fiery overnight raids on Cologne, the Nazi U-boat base at Lorient, France, and airdromes in Belgium and the Netherlands, the air ministry announced today, even while London was undergoing its heaviest aerial assault of 1941 last night and early today.

Factories and oil tanks strung out along the east bank of the Rhine were set ablaze, the ministry declared, munitions stores were blown sky high and communications were crippled in this latest attack on much-bombed Cologne.

Participating pilot ssaid their "short but very sharp" attack within a single hour, between 9 and 10 p. m., caused as much destruction as any of the previous longer raids.

"Great factories were ablaze from end to end," was the way one pilot put it.

"Bombs planted beside a railroad junction and near the Hohenzollern Bridge spanning the Rhine started "two long fires which ran across a wide area of industrial quarters and continued to blaze furiously," said another.

Columns of black smoke were reported to have billowed up from an oil plant.

Coastal command planes smashed at docks at Lorient, where one huge fire was reported to have been set off.

Still other R. A. F. units raided airdromes in the Low Countries, where German aircraft were taking off, and at a Dutch base shattering explosions were said to have been followed by countless smaller ones.

They Keep in Step With the War

WAR WOMEN ON PARADE—Prepared to serve their county in any national emergency are the American Red Cross nurses. Typical of the nurses in this corps are (left to right) Margaret Kelly, of Providence Hospital, in the new uniform of Red Cross nurses who will sail soon for England to staff the American Red Cross-Harvard Hospital; Leone Hawks, wearing the American Red Cross nurse uniform; Monica Conter, of the Army Medical Center, in uniform of Army nurse, and Mrs. Farnham Blair, with uniform of American Red Cross war service worker

Sydney Cheers U. S. Sailors as 'Our Comrades'

By Roy L. Curthoys.
Copyright by New York Times

Sydney, Australia, March 20.—Sydney gave a breath-taking welcome to the American naval squadron under Rear Admiral John Henry Newton, which arrived here today. An immense host poured into the city this afternoon to honor the 300 American sailors on parade.

So dense were the crowds that thousands did not see the marchers; but they cheered nonetheless. Amid a blizzard of streamers and flood of petals, confetti and torn paper the men, accompanied by detachments of Australians, stepped through a ravine of color that rocked to the thunder of cheers.

The governor general, Lord Gowrie, took the salute at the Town Hall.

"We're mighty glad to see you," Acting Prime Minister A. W. Fadden told the men at a Town Hall luncheon. "Any time you're passing this way again, just drop in on us. No recent happening has so thrilled us as this timely visit of yours. We are confident America is doing everything possible to aid us in making safe the things we love and cherish. You are our comrades and you have given us the hand of friendship in our time of trial."

Minister of the Navy W. M. Hughes assured the men they could not come to Australia too often. "We see in America," he said, "an Australia magnified and glorified. What America was we are today."

Rear Admiral Newton, acknowledging the welcome, said: "We like you Australians. We liked you in the last war when we fought with you for the same democracy for which you are fighting now. You think like Americans, you act like Americans, and, what's more, you fight like Americans. Your hospitality has become a tradition in the American fleet. The memory of today will remain with us always."

Interviewed on his flagship, Admiral Newton said the visit was a complete surprise to the squadron, which left Pearl Harbor under sealed orders to find they called for dividing a visit between Australia and New Zealand. He regretted the squadron was unable to accept an invitation to go to Melbourne.

The welcome to the ships when they arrived early this morning was no less enthusiastic. Huge crowds lined the harbor and crowded every available harbor craft as the ships majestically steamed to their anchorages.

The U. S. S. Chicago fired a 21-gun salute entering the harbor, to which the forts replied.

Russia Punishes Desecrator

Copyright by New York Times

The Soviet government informed the State Department yesterday through Laurence A. Steinhardt, the American Ambassador in Moscow, that it had apprehended the criminals who had desecrated the Catholic Church of St. Louis in Moscow and was returning articles stolen from the church.

Duce's Cousin Is Captured By Greeks

By the Associated Press

Athens (Friday), March 21.—The capture of a cousin of Premier Mussolini and the repulse of two strong Italian attacks supported by tanks were reported early today by the official government spokesman.

The spokesman also said there was no confirmation of foreign reports that the Greeks had captured Tepeleni, Albanian town which the Greeks have besieged since early January.

"Among the many Italian officers captured during the recent operations was a cousin of Premier Mussolini, Lieut. Col. Tuveri Ciglio, commanding officer of the Fifty-third Battalion of the Twenty-sixth Legion of Blackshirts," the spokesman declared.

The official spokesman in his account of yesterday's fighting reported that a company 150 strong was thrown against Greek fire and was quickly blasted. Another company was destroyed Wednesday.

"About 100 dead were found in front of our lines. The rest were wounded," he declared.

The first tank-supported attack was made early yesterday, the spoesman said. The tanks were hit and forced back.

The spokesman added:

"Later the Italians launched a second attack against the same position (undisclosed in the reports) over a 5-kilometer (about 3 miles) front, supported by tanks. It was broken up, the enemy leaving about 100 dead and wounded and much material. Three tanks were destroyed. . . .

"As a result of offensive action the Greeks improved their position and took 40 prisoners."

British Close In On Cheren, Bomb Asmara

By the Associated Press

Cairo, March 20.—British soldiers besieging the important Eritrean city of Cheren, moved closer to that Fascist citadel in the face of "heavy enemy counterattacks" and with the help of R. A. F. dive-bombers, the British reported tonight.

A communique said Italian casualties in bitter action yesterday were "particularly heavy."

In Ethiopia, the British continued their advance "satisfactorily." The communique added:

"Enemy positions in the hills around Cheren were repeatedly dive-bombed and machine-gunned by our aircraft and enemy motor transport on the road between Cheren and Asmara was also attacked."

The R. A. F. also attacked Asmara, capital of Eritrea, dropping bombs on the telegraph office, the Fiat Works and the railway stations there, the British said.

Other raiders attacked "enemy" airdromes in Tripolitania and bombers struck at shipping in Tripoli Harbor.

"Explosions and several large fires were caused in the harbor and near the military stores," the communique said.

(In London, the ministry of information said the British army of the Nile established a "world's record for speed in action" and had killed or captured the "whole army of 150,000 men" which the Italians assembled in North Africa for the invasion of Egypt.)

Sees U. S. at Rubicon

Copyright by New York Times

Rome, March 20.—The next few weeks will make clear whether President Roosevelt is going to intervene directly in the war, Virginio Gayda writes today.

Nazis Claim 'Worst Raid' On London

By the United Press

Berlin, (Friday), March 21.—Wave after wave of German bombers guided to their targets by the blazing shambles of "the greatest air raid of all time," early today were reported to be heaping destruction on London in a repetition of Wednesday night's all-out assault.

The Luftwaffe's gigantic offensive, informed German quarters boasted, marks "the real beginning of the spring war offensive," with its chief goal "complete starvation of the British Isles."

Luftwaffe pilots were said by theofficial D.N.B. agency to have reported early today that widespread fires set in Wednesday night's attacks still were visible over London, "thus offering the Luftwaffe orientation for the new attacks," carried out in good weather.

Bombs of all caliber and many incendiaries fell on London, it was said, and the first German bombing crew reported "objectives burning" with other large fires observed nearby.

Meanwhile the Germans claimed the destruction of 66,500 additional tons of British shipping and severe damage to 31,000 more. DNB said a U-boat reported sinking 59,500 tons—including a 21,000-ton ship—and damage to 21,000 tons in a single British convoy. The high command said Nazi planes sank a 7,000-ton ship and damaged two others totaling 10,000 tons.

Herman Kidd, a German propaganda reporter, who accompanied the Luftwaffe in Wednesday's raids on London, wrote:

"Between hundreds of large-scale fires were scattered thousands of smaller blazes. At one point there was a gigantic conflagration whose extent could hardly be estimated. . . . The most horrible thing was the burning city (financial district). In the city of London and the boroughs there glittered fire after fire, conflagration after conflagration, whirling smoke, gas and flames from where fires spread, in all directions over the city. . . .

"Black points began to appear in the fiery smoke—hundreds of barrage balloons scattered over the whole city. We had never seen such a gigantic number of these treacherous balloons which, however, were unable to harm us and mostly burst and crashed into the city as a result of the murderous heat."

The high command communique said a few British planes flew into western Germany Wednesday night and slightly damaged residential districts. Four British planes were reported shot down with no German losses.

Air Raiders Leave Plymouth in Ruins

RAIDS, from Page 1.

least three churches and four "pubs." A motion picture theater was damaged badly by the bombs.

The raiders also bombed eight London districts where workers still dug in debris of the year's worst air attack Wednesday night and early Thursday. Only minor casualties and damage were reported last night, however.

Eastern and southern counties, as well as South Wales also were bombed.

A heavy toll of civilian lives was taken by the Nazi bombers that flew over London in waves for many hours Wednesday night. The death list grew during the day as more broken bodies were dug from the ruins of homes, apartment houses, hotels, tenements and at least five air raid shelters.

Rescuers worked with a big power crane at the remains of a public shelter, seeking to recover an unknown number of bodies buried by a direct hit. About 60 persons were brought out injured, while some miraculously escaped unhurt.

The bomb struck just as the people inside were going to bed. Half the building was torn away.

Roosevelt Leaves On Fishing Cruise

ROOSEVELT, from Page 1.

from an American port. He also pointed to the gravity of taking time off on the way South for a cruise for a bit of sunshine and fishing to inspect carefully the Navy's huge new Jacksonville Air Training Station. The President expressed amazement and gratification at the progress that has been made since the start, 16 months ago, on the huge project for training fighting pilots and ground crews to man Navy planes.

The President spent an hour and nine minutes inspecting the new 3,260-acre, $40,000,000 air base which will turn out 200 pilots and 600 mechanics monthly when in full operation.

At different centers of the partially complete establishment, Mr. Roosevelt reviewed blue-clad officers and enlisted men, including the present contingent of khaki-clad flying cadets numbering 514, of whom 103 already are soloing, and the long files of trade-school students, most of them youngsters of about 18 years of age who had arrived within the past week or two.

Seated in the back seat of an open car with Capt. Charles P. Mason, commanding officer of the post, he viewed the huge and elaborate hangars and shops, some completed and other nearing completion, and the criss-crossing 6,000-foot runways upon anyone of which a squadron of planes can land abreast. There were also lines of training planes, nicknamed "Yellow Perils," drawn up on the field, and he could see the gray wooden barracks as well as the tidy officers' homes along the St. John's River.

The President declared that progress upon the project was "perfectly fine."

Capt. Mason informed the President that a flying field begun last August was turned over for Navy use in December, seven weeks ahead of schedule, and that construction in general is running two to three weeks ahead of schedule.

Work on all contracts let would be completed by June 1, he said.

When in full operation there will be 3,500 enlisted men on duty at the station, 1,400 to 1,600 cadets, 3,000 trade school students and 480 officer-instructors. The cadets will obtain a seven months flying course and the mechanics four to five months of specialized training. The President commented that this meant 7,000 to 8,000 trade school graduates annually.

At present, officers explained, contracts let for the air station total $25,000,000, of which $16,000,000 already has been paid out.

Among the officers whom the President personally greeted at the post were the Rev. Maurice S. Sheehy, who recently left Catholic University to become a naval chaplain after issuing a statement that Hitlerism must be defeated and that every American ought to do his part.

Japan Reported Planning to Send Army to Thailand

Saigon, French Indo-China, March 20 (AP).—Rumors spread today that the Japanese are planning to send 100,000 troops from Hainan Island across middle Indo-China into Thailand (Siam), and concern accordingly arose as to the prospect of continued peace in this region.

This story found no official confirmation, but it was accepted by a good many observers as plausible. It was suggested that the Thai government might well allow the movement to pay off Japan for the recent Tokyo-dictated border settlement with Indo-China which gave Thailand important territorial gains.

THE Saxony BY JAMES ATWOOD LTD.

A favored suiting for Spring—our Saxonies, skillfully tailored for men with zip in their step. In plain Greys, Blues, Lovats, Chalk Stripes or distinctive Glen Plaids. $40.

James Atwood Shetland Topcoats $40

GOLDHEIM'S
1409 H STREET

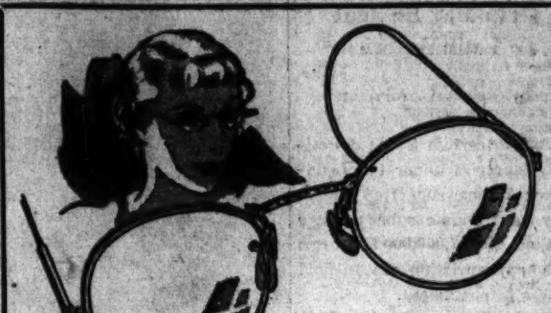

WHERE DID YOU BUY YOUR GLASSES?

Certainly we are not the only ones who sell GOOD GLASSES! But we DO know that if your Glasses came from here, they are ACCURATE, STYLISH and LOW IN PRICE!

Our large-scale methods make possible real savings to you. You may take it for granted that our Glasses are GOOD GLASSES

You may use a charge account or our OPTICAL BUDGET PLAN of convenient payments.

Optical Dept.—Street Floor

Kann's

SIDNEY WEST Inc. 14th and G Sts.

FREE PARKING
CAPITAL GARAGE

PRESENTING FOR SPRING, 1941—

STRIPES

IN THE NEW

WESTYLE FLANNEL SUITS

$40

Conservatively smart models—straight cut back, natural shoulders—with hand-tailoring features usually found only in suits at $55 and more! Pencil-striped d. b.'s and solid pattern single breasteds. Plus our traditionally superior individual fitting service.

THREE-MONTHLY-PAYMENT ACCOUNTS

SIDNEY WEST, INC. 14TH & G

EUGENE C. GOTT, President

BE SURE AND SEE ELITE LAUNDRY AD IN THIS PAPER MONDAY, MARCH 24

It's the SPORTS CENTER for smart riding togs

SPRING IN THE SADDLE WITH SPORT CENTER

Riding Togs

Women's Riding Boots	5.95 to 12.95
Women's Riding Breeches or Jods	1.95 to 14.50
Women's Riding Coats	5.95 to 12.50
Women's Jodhpur Shoes	2.95 to 10.00
Women's Hiking Boots	4.95 & 6.95
Pullover and Cardigan Sweaters	1.95 to 5.95
Sport Shirts and Blouses	1.00 & 2.95
Braided Leather Belts	1.00 & 2.00
Imported String Gloves	1.95
Fur Felt Derbies and Sport Hats	2.95

We feature MEN and CHILDREN'S Riding Togs at Sport Center's moderate prices. Come in!

Ship Service. Post Exchange. Mutual & Equitable Charges Honored.

Sport Center
B'dway & D Sts. • 10th & F Sts.
RIDING ON SALE AT 10th & E ONLY

Crisp White on Dark

Detachable, embroidered white organdy and lace collar and cuffs make this a most practical as well as becoming dress of crepe Romaine in navy or black.

$8.75

Sizes 18½ to 26½

STOUT Slender SHOP

We Slenderize the Larger Women
808 11th St. N.W. RE. 6732
Next to Perpetual Bldg. Ass'n.

FURNITURE

New Floor Samples and Used Suites, Desirable Odd Pieces. Rugs, Refrigerators, Radios, Bikes, Dry-Cold 6-ft. Refrigerating Case, Compressor, Computing Scale, Electric Slicer, etc.

BY AUCTION
AT WESCHLER'S
915 E St. N.W.
TODAY
Commencing at 10 o'Clock A.M.

SPECIAL NOTICES

INCREASE Your INCOME. Take a BOYD Intensive Beginner's or Finishing Course in SHORTHAND, Touch Typing, Rapid Word Study, Comptometry, Bookkeeping, etc. POSITIONS, thousands placed. NEW Classes. Inquire, NAt. 2340. BOYD SCHOOL, 1333 F St.

FLORSHEIM

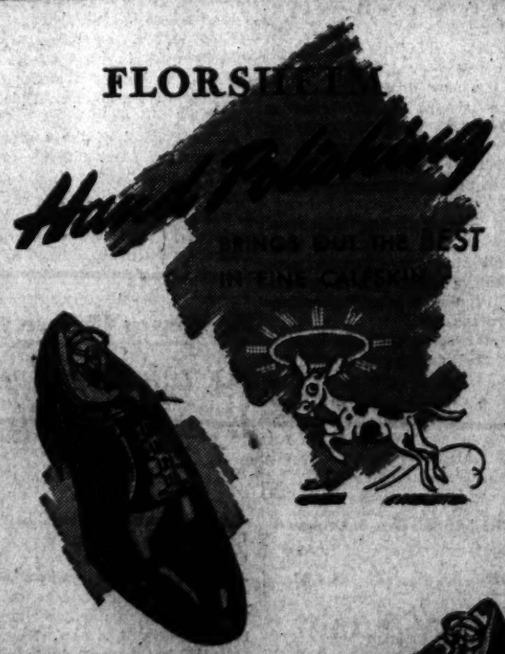

The choice leathers Florsheim uses need no camouflage. They have no flaws or blemishes to cover up. That's why Florsheim developed this exclusive *transparent* finish that enriches without concealing the Quality underneath.

Most Styles, $8.95 and $10

HAHN

14th & G • 7th & K • *3212 14th • *4493 Conn. Ave.
*Open Evenings

Mediation Unit Meeting Called For Tuesday

By Alfred Friendly

Post Staff Writer

The National Defense Mediation Board, created Wednesday by President Roosevelt, will hold its first meeting Tuesday on the return to Washington of its chairman, Clarence A. Dykstra, it was indicated yesterday.

Although the new 11-man body must necessarily take preliminary organizational steps and formulate procedural and policy determinations before it can consider specific disputes, defense circles pointed out that these steps need not be unduly time-consuming, particularly since the board probably will rely for its initial working staff on members of the United States Conciliation Service and OPM staffs.

The latter organization, it is known, is particularly anxious for the board to begin consideration at the earliest possible moment of current defense strikes which have been stubbornly resistant to other mediation efforts. In addition, OPM officers are said to feel it vitally important that the board be in functioning order before April 1, against possible crucial disputes in the coal and steel industries likely to come to a head at that time.

New Setup Wins Confidence

Confidence in the efficacy of the board, despite its lack of mandatory authority to halt strikes, was expressed yesterday in labor and defense circles.

Officials pointed out that the power of the board to publish recommendations and to issue findings of fact was a major weapon denied to the Conciliation Service and unusable by OPM because of its lack of time and facilities to make the necessary prior investigation. The threat of public findings, it was said, will probably be sufficient in many cases to force recalcitrant parties to the disputes to retreat from untenable positions that may be delaying settlements.

A second weapon of the board, which may receive its first test if the International Harvester Co. case is still unsettled by the time the new body is ready to handle individual disputes, is the power to request Labor Board determination of appropriate bargaining agencies.

Dykstra's Return Awaited

In the I. H. C. dispute, which revolves about this issue, there has been resistance to a Labor Board election. Such a determination might in itself settle the case, or its imminence might result in willingness to compromise demands, it was asserted.

Pending the return of Dr. Dykstra, news of whose appointment reached him while on a trip to California, selections of other employes and officers of the board were held in abeyance. Arrangements were begun, however, to prepare office facilities, probably in the new Social Security Board Building, adjacent to OPM offices.

Meantime, the Conciliation Service took steps yesterday to coordinate its work with the new agency. Its director, John R. Steelman, called the service's 110 conciliators to assemble in regional meetings next weekend at New York, Chicago, San Francisco and Birmingham to discuss pending disputes and arrange for cooperation with the board.

D. C. Court Aide Named

William A. Rittenhouse, 30, 1831 Kalorama Road Northwest, yesterday was appointed an assistant clerk of the District Court. Rittenhouse was graduated from the National University Law School in 1937.

D. C. Beauty to Add Her Charm To Cherry Blossom Festival

Associated Press Photo

ARMY GIRL GETS TITLE—Winsome Nancy Alden Strong, 17-year-old debutante daughter of Lieut. Col. and Mrs. A. G. Strong, is Queen of the 1941 Cherry Blossom Festival. Hazel-eyed Nancy, 5 feet 9 inches tall and 123 pounds, has all the requisites of a beauty queen. She was officially informed of her selection yesterday in Commissioner Hazen's office

As pretty as the blooms themselves, Miss Nancy Alden Strong, a debutante of the past season, yesterday was named queen of the Cherry Blossom Festival.

Seventeen and brunette, Queen Nancy is the daughter of Lieut. Col. Alden G. Strong, U. S. A., and Mrs. Strong, of 2301 Connecticut Avenue Northwest.

Present plans are to hold a two-day celebration, April 5 and 6, coinciding with the Army Day festivities. The Army Day parade would be routed by the Tidal Basin and shortly thereafter Queen Nancy would receive her official crown from Commissioner Melvin C. Hazen.

This year's queen served in the court of honor of the queen of the President's Cup Regatta last fall.

Miss Strong was educated at the May School in Boston, at Holton-Arms School here, and now is a student at the Stuart School, where she is studying costume designing. She likes dancing, dramatics and the Russian Ballet and excells in tennis, swimming, diving and fashion modeling. The queen admits she can cook and also sew a fine seam.

In Congress

By the United Press

TODAY

SENATE

In recess.

Appropriations subcommittee considers British aid appropriation.

HOUSE

Takes up fifth supplemental defense appropriation measure. Appropriations subcommittee completes action on defense bill. Judiciary Committee hears FCC Chairman Fly on wire-tapping bill.

YESTERDAY

SENATE

Adjourned at 2:18 p. m. until Monday after completing Congressional action on $3,446,384,144 Navy supply bill. Banking and Currency Committee approved $100,000,000 FHA mortgaging bill. Appropriation subcommittee heard Knox, Stimson and Gen. Marshall on British aid fund.

HOUSE

Adjourned at 5:18 p. m. after debating cotton warehousing bill. Judiciary Committee received Attorney General Jackson's recommendations to authorize wire tapping in certain cases.

New Dealers Warn Labor To Compromise

By Hedley Donovan

Post Staff Writer

Congressional New Dealers yesterday appealed to labor, in its own interest, to make sacrifices for peace in defense industries or face the threat of drastic antiunion legislation.

House comment on President Roosevelt's appointment of a defense mediation board revealed frank concern in liberal circles at the possibility of legislation seriously damaging labor's interests and hope that the new mediation body will be able to avert the threat.

Representative Norton (Democrat), of New Jersey, chairman of the House Labor Committee, said that "in most of these disputes management is at fault as often as labor" but added that "the public as a whole blames labor."

"In the present mood of the House and the country," she continued, "labor must realize that much of its recent progress might be wiped out overnight."

Constructive Step

Mrs. Norton described the President's appointment of a mediation board as "a constructive step" and emphasized her hope that the board "can bring about a rapid enough improvement in the situation to prevent legislation which would be very dangerous at a time when so many people are hysterical."

Meanwhile, officials of the Office of Production Management said the War Department had given them more time, until today "at least," to settle the strike of A. F. L. construction workers at Wright Field, Ohio. The War Department is known to be considering taking over the work itself, unless a settlement is reached quickly. A $6,000,000 Air Corps expansion program is being held up by the strike, occasioned by employment of several C. I. O. members on one electrical installation project.

The OPM yesterday dispatched Thomas F. Burns, labor consultant, to Los Angeles to attempt settlement of a strike at the Harvill Aircraft Die Casting Corporation. He is expected to confer today with representatives of the C. I. O. Diecasters Union, the company management, and the United States Conciliation Service.

Negotiators reported little progress in their attempts to settle two other strikes vitally affecting the defense program—at the Edgewater, N. J., plant of the Alumnium Company of America, and at the Bridgeville, Pa., plant of the Universal-Cyclops Steel Corporation.

In the House, Representative Randolph (Democrat), of West Virginia, recalling that he had fought on the House floor for the Wagner and wage-hour acts and against amendment of the Wagner act, said the public is "incensed" by strikes in defense industries.

Says Strikes Must Cease

"Congress will carry out the mandate of the American people," he said, "and that is to bring in corrective legislation if these strikes don't cease."

Representative Sumners (Democrat), of Texas, chairman of the House Judiciary Committee, expressed praise for the "fine personnel" of the new mediation agency, but said he could not see how "this board has any power to change the situation."

Sumners said he expects "some very interesting testimony" next week before the Judiciary Committee, which has been conducting hearings on strikes in defense industries for the past month.

Representative Smith (Democrat), of Virginia, author of the open shop amendment which the House rejected Wednesday, said appointment of the Mediation Board "doesn't change in the slightest the need for legislation."

Equally emphatic comment came from Representatives Starnes (Democrat), of Alabama, Dies Committee member, who called the President's move "ineffective."

Movie 'Queen' Gets Divorce

GINGER ROGERS, 1940 Motion Picture Academy Award winner, obtained a final divorce decree yesterday in Los Angeles from Actor Lew Ayres. Miss Rogers charged that Ayres deserted her in 1936, after two years of marriage

Army Develops Traveling Laundry

By the Associated Press

The Army's Quartermaster Corps is developing a portable laundry unit capable of caring for the weekly requirements of about 1,500 soldiers.

Announcing this yesterday, the War Department said the unit would be mounted on a four-wheel semi-trailer which will be able to operate partly while in motion. Models are to be sent to Camp Lee, Va., for tests before large scale manufacturer.

Aluminum Workers Assured Employment

The American Federation of Labor said yesterday it had assurances from Sidney Hillman, associate OPM director, that action would be taken within 48 hours to insure the uninterrupted employment of aluminum workers whose jobs may be affected by the enforcement of aluminum priorities for national defense.

Price Policies Suggested By Miss Elliott

Copyright by New York Times

The general price policies, which should be followed during the present emergency by both manufacturers and distributers of consumer goods, were outlined yesterday by Miss Harriet Elliott, consumer commissioner of the National Defense Advisory Commission, in a letter to B. J. Cahn, president of B. Kuppenheimer & Co., men's clothing manufacturers.

Miss Elliott's recommendations were that anticipated cost increases which have not yet materialized should not be made the basis for price advances; that when prices of new goods advance, inventories be averaged rather than marked up to the new level; and that rigid adherence to the practice of traditional rates of mark-up should be discouraged unless it can be shown that costs have advanced by an equivalent amount.

Miss Elliott strongly urged that these be adopted as fundamental policies in order to guard against spiral in living costs.

"Current pricing policies running contrary to these recommendations tend to boost prices more quickly and in greater amount than business costs rise," she said. "The net effect is a pyramiding of unwarranted price increases in consumer goods. The united action of American business men is necessary to avert these perils."

First Shipment Under Aid Bill Sunk, Nazis Claim

By the Associated Press

Berlin, March 20.—A big newspaper banner line told Germans today of an Axis report that the first shipload of United States armaments to start for England since passage of the British-aid bill had been sunk.

The newspaper Nacht Ausgabe, crediting the report to Rome, commented:

"That which was expected by all clear-minded men has already happened. Herewith the American people finally understand the real meaning of the lease-lend law."

The report, as broadcast by the Rome radio, said it was rumored in Gibraltar that the British-aid cargo had gone down before Axis submarines. There were no details, and no explanation as to how the report was obtained from the British fortress of Gibraltar.

British Objectors Face Civil Work Under Fire

London, March 20 (AP).—A government plan to put conscientious objectors to work under fire was announced today.

The "conchies," as they are called, will be called up for civil defense jobs such as fire watching, rescue work and police duty.

KNABE

Official Piano Metropolitan Opera and the Choice of Those Who Know

The Knabe has graced the homes of America's foremost citizens and music lovers now for over a century and it is significant to note that the Knabe after enjoying this long popularity is today more popular than ever before—a remarkable testimonial for the high standards of craftsmanship and tone Knabe makers have always maintained. When you choose your piano make it a Knabe . . . your decision will be rewarded with years of enjoyment of the finest. Available in a number of pleasing grand and spinet styles—write or phone for descriptive literature.

KITT'S

1330 G Street

Call National 4730

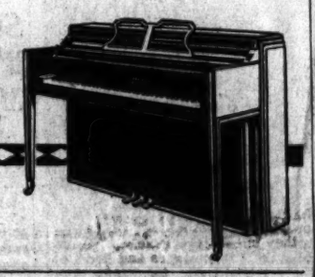

RALEIGH HABERDASHER

Sports Favorites FOR Outdoor Days . . .

Look to California for the newest, smartest sportswear ideas under the sun, and look to Raleigh for its complete California-inspired selections.

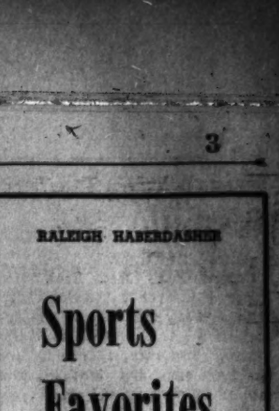

Sleeveless 'Golfer,' all-wool sweater. The front is woven to resemble a lightweight shetland fabric. The back is a cooling open knit. Natural, blue, green. $2.95

Matching Jacket of the same fabric-like weave. Handsomely detailed right down to the brass buttons. Comfortable shirred back, dispatch pockets. Lightweight warmth. Natural and blue $8.95

Sweater Vest for odd jacket. For sports or regular wear. Wool-and-Camel hair in a brushed finish with chestnut buttons. Natural shade only $3.95

'Action Coat' with a wool and rayon gabardine front and shetland wool sleeves, collar and back. Skinner rayon lining. Herringbone weave in green heather tone $12.95

RALEIGH HABERDASHER

1310 F STREET

Washington's Largest Seafood Restaurant

Hogate's

Luncheon Menu

Rock Lobster au Gratin
Canadian Smelts
Curried Shrimp with Rice
Oysters Pan Roast
Filet of Flounder
Deep Sea Newburg
French Fried Shrimp
Panned Red Salmon
Deep Sea Scallops
Fried Oysters
Pot Roast of Beef

French Fried Potatoes, Hogate's Cole Slaw — 50c — Rolls and Butter, Coffee or Tea

9th & Maine Ave. S.W. —RE. 3013

Unrestricted Parking

Five Dollars STARTS A CHECKING ACCOUNT at the City Bank

Six Convenient Locations

Women's Riding Boots, 7.50 to 20.00
Women's Riding Breeches or Jods ..... 5.00 to 20.00
Women's Riding Coats, 5.95 to 20.00
Women's Jodhpur Shoes, 8.50 to 13.50
Tailored Classic Blouses, 2.00 and 3.00
Sterling Silver Scarf Pins ..... 1.00 to 3.00
String Gloves in Colors ..... 1.50 to 5.00
Fur Felt Rollers, Derbies and Pork Pies ... 3.00
. . . Everything for Men and Children who ride, too
BECKERS
1314 F ST. N.W.
WE INVITE YOU TO OPEN A CHARGE ACCOUNT

Today and Tomorrow, meet

THE MAN WHO DESIGNED AN *Entirely New Principle in Men's Shoes*

Here's how your heel is flattened by ordinary shoes—every step a shock!
Here's how the natural fleshy cushion is maintained in "Cradle-Heel" shoes.

Actual Photo Showing Back of Shoe Cut Away

MR. J. A. JUNG

Rich's brings you this great foot-comfort idea from the world famous medical center

"I urge your immediate inspection of Cradle Heel Tred Shoes developed by Mr. J. A. Jung, for the past 20 years shoe consultant and specialist of Rochester, Minnesota—the famous Medical Center. Because the human heel—your heel—isn't flat, he created the Cradle Heel Tred that cradles and supports the heel as nature intended. Mr. Jung is here today and tomorrow, to give you, without charge, the same service he renders at Rochester. I want you to meet him. Take a few steps with a BOOTMAKER GUILD CRADLE TRED shoe on one foot, your present shoe on the other. You'll feel the difference instantly. I'm enthused . . . and you'll be, too—about this ingenious idea that keeps good feet feeling good—makes bad feet feel better."

Herbert J. Rich, Jr.

Bootmaker Guild — CRADLE HEEL TRED

A splendid addition to our other famous names at—

RICH'S

MEN'S SHOES

F STREET AT TENTH

Eleven styles all at . . . $10

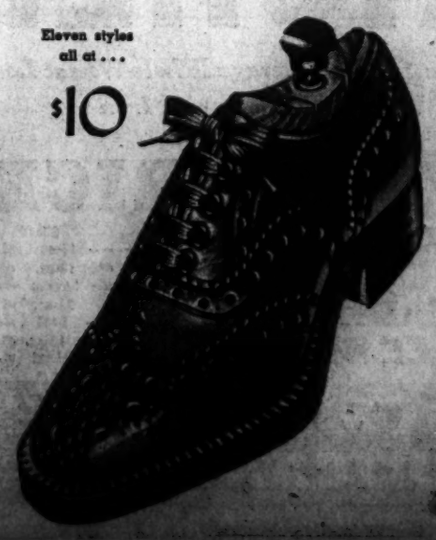

Pretty War Dept. Clerk Disappears

GONE, from Page 1.

preferred the latter.

According to Mrs. Beal, Miss Egoscue went out Tuesday night with a "Navy man" whom she had met on the train coming to Washington. The man, she said, is a Washingtonian and that he was coming home on leave from his post in Chicago.

Ruth returned home early, her landlady said, complained of not feeling well and went to bed Wednesday morning, Mrs. Beal asserted, she took only fruit juice and coffee for breakfast and begged off walking to her office with other young women living at the rooming house. She was heard asking her roommate, Miss Doris Nolan, also a War Department employe, if she would share a cab to work with her.

This latter offer was declined by Miss Nolan and Miss Egoscue left the house alone between 8 and 8:15 a. m. No one noticed whether she took a taxicab or a bus.

War Department officials were interested in the case last night and supplied police with a photograph of the missing woman anda description of her Tuesday night's companion.

Described as "very pretty," the clerk typist has brown wavy hair and is 5 feet 6 inches tall. She weighs about 115 pounds, it was said.

When last seen she was neatly dressed in a tan jersey suit, blue shoes, tan hat and a reversible topcoat of blue gabardine and tan plaid. It is believed she had about $25 with her.

Detectives fruitlessly searched the missing woman's room for clews. Officers said they found Miss Egoscue's belongings apparently all intact. Her suitcases with all her clothing were there and some money was in a handbag. A diary was found but it contained only a few "hometown" names and addresses.

Police last night were investigating a tip that a girl fitting the description of Miss Egoscue had been seen wandering aimlessly in the vicinity of North Capitol and I Streets and left in a taxi at about 10:30 p. m.

U. S. Building 5 Battleships Of 65,000 Tons

SHIPS, from Page 1.

will be the first naval aid to Great Britain under the lend-lease program.

Contracts totaling $100,315,682 for 180 wooden minesweepers, 19 steel minesweepers, 10 steel fleet tugs and 30 wooden subchasers were placed with funds appropriated in the Fourth Suppdemental Defense Act.

In approving the 1942 naval appropriation bill, the Senate upheld a proviso barring the Navy from buying Latin-American canned beef. It rejected, by a tie vote of 42 to 42, an amendment of its Appropriations Committee to lift a ban of several years standing preventing the purchase of any but domestic livestock and agriculture products.

The bill, carrying funds for maintenance of the Navy next year and speeding up construction of the two-ocean fleet, goes back to the House for action on minor amendments.

Earlier, the Senate completed Congressional action on a $345,000,000 naval shore development program, sending two authorization bills for additional bases in the mid-Pacific and Atlantic to the White House.

Members of Congress close to the Navy Department believe the new "super-battleships" will carry 16-inch guns, the caliber now carried by the largest ships. Some consideration, however, has been given to 18-inch guns.

Last year, some members of the House Naval Affairs and Naval Appropriations Committees urged that the new battleships be larged than the 45,000-ton craft then contemplated. Naval officials said the matter was under study and that 52,000-ton craft might be laid down.

Chairman Scrugham, of the House naval appropriations subcommittee, urging "bigger and better" dreadnaughts than any other power, declared it is a mistake to merely "match" ships of other navies.

While the Navy has kept silent as to the tonnage of its new craft, Rear Admiral Ben Moreell recently testified that new graving docks capable of handling 55,000-ton ships are being built.

One difficulty about building battleships larger than 45,000 tons has been that craft of this size can barely scrape through the existing locks of the Panama Canal. A new set of locks now under construction, however, are designed to handle much larger craft.

Young Mother Pleads Innocent

Associated Press WIREPHOTO

MRS. RUTH STEADMAN, 26-year-old mother of a year-old child and estranged wife of a Pittsburgh insurance executive, poses stolidly in Superior Court in Boston after pleading innocent to a first-degree murder indictment. She is charged with slaying Robert S. Emery, 26, in her Boston apartment January 21. Tentative trial date was set for May 19

Tie Bars Alien Beef to Navy as Wallace Eats

BEEF, from Page 1.

quired.

Senator Russcell later declared that he would "seek to have the question reconsidered on Monday in order that the tie vote may be broken." It was believed last night that the only way in which the subject could be reviewed would be by unanimous consent of the Senate and it was uncertain that this could be obtained.

The Vice President, a leading exponent of the "good neighbor" policy, emphatically asserted that he would have voted for the Argentine beef had he been present.

Rather embarrassed about his experienc- with his first tie vote, Wallace explained that when the voting-bell sounded, the six Senators who were enjoying his hospitality rushed upstairs to cast their ballots. But, feeling that he should remain with the other guests, Wallace asked Senator Adams (Democrat), of Colorado, to let him know if the vote were close.

Senator Adams, an opponent of Argentine beef, soon returned somewhat crestfallen with the news that from the way the vote was running it looked like "the cause of justice" had been defeated, i. e., that the foreign beef would be allowed the Navy.

"Acted in Good Faith"

"I didn't go up because I thought there was no need for it," the Vice President ruefully observed, "but the Senator's judgment was apparently faulty. I want to make it clear, though, that I know he acted in good faith—he's one of the most honorable men in the world."

Veterans of the Senate recalled that another Vice President was missing on an important vote in 1925, when the nomination of Charles B. Warren as President Coolidge's Attorney General was under debate. The vote came when Vice President Dawes was taking a nap in a downtown hotel. As soon as he was notified, he rushed to the Senate chamber—but arrived too late. The vote already had been announced and the nomination failed to be confirmed.

In the course of the debate that preceded yesterday's vote, Senator Byrnes (Democrat), South Carolina, declared that Argentine canned beef is superior to the domestic variety, and to clinch the point, noted that "some Senators who are now downstairs at lunch, if they are eating corned beef, are eating Argentine beef, for there is no other kind used in the United States Senate restaurant."

Argentine beef, however, was not on the Vice President's menu; he had ordered duck, American.

Soviet Engineers Were Aboard Train Missing Wrecking

Pittsburgh, March 20 (AP).—Forty-four Russian engineers and 18 enlisted United States soldiers were aboard the Pennsylvania Railroad's Manhattan Limited which sped along the tracks near Baden, Pa., 18 minutes before another passenger train was wrecked Sunday, railroad officials told the Interstate Commerce Commission today.

The wreck—blamed on saboteurs by railroad officials—killed five persons and injured 114 others.

Charles H. Milburn, fireman, of the wrecked train, said he had climbed out of his cab, dazed with injuries, including a broken rib, and saw two men "of medium size" outlined on the bank by the glare of a Bessemer steel converter flaring up across the river.

The 44 Russian engineers arrived at San Pedro, Calif., from Vladivostok on March 12 and were en route to New York and Washington, M. W. Luthi, assistant general passenger agent at Chicago, said in a statement read at the hearing. The soldiers, Luthi reported, were bound from Salt Lake City to Trenton, N. J.

G.O.P. Swings To Aid-Fund Bill in Senate

LEND, from Page 1.

can interests.

Asked whether aid to any particular country was in prospect, the Army chief said discussions on defense needs are in progress with several Latin American nations.

"Negotiations are actually going on with Brazil, which has had a commission here for some time, and also with two or three other countries," Marshall said.

Strengthened military ties with Mexico against the possibility of attack is another known objective.

The Senate dedciencies subcommittee meanwhile was making unprecedented haste to conclude committee action on the air appropriation before the weekend. Chairman Adams said hearings will end today and the subcommittee will act on the bill today or tomorrow. The Senate gave the committee permission to file a report while the chamber is in recess to permit Senate consideration of the measure Monday.

Senator Taft indicated he may withhold a move to vote the appropriations on a fiscal year basis rather than for the full life of the bill as planned.

"I do not think $7,000,000,000 is excessive for two years and three months," Taft said. "My only question is whether the appropriation should not be made on an annual basis, with contract authority for the rest. It is a technical question and I may not raise it. I am on record for aid to Britain."

While no formidable opposition was in prospect, and leaders were assured of overwhelming passage, Senator Nye (Republican), of North Dakota, said a "serious effort" would be made to cut the outlay to $3,500,000,000. Attempts to cut it to $5,000,000,000 were crushed in the House.

At yesterday's hearings, Secretaries Stimson and Knox opposed efforts to split the fund into cash appropriations and contract authorizations, contending it would complicate the bookkeeping and otherwise handicap the total aid effort.

William S. Knudsen, director of the Office of Production Management, and Budget Director Smith will appear before the subcommittee today.

Gen. Marshall, at his press conference, did not disclose whether South American countries would have to arrange for payment in order to participate in the lend-lease program.

Under the previously enacted Pittman Act, Government agencies already are authorized to build on a cost basis defense articles for them here.

The Lend-Lease Act permits aid on a loan basis to any nation whose defense is vital to the defense of the United States.

All Georgia to Go On Eastern Time

Atlanta, Ga., March 20 (AP).—The entire State of Georgia goes on Eastern time under a bill passed today by the Legislature.

The law becomes effective upon its approval by the Governor. An aide of Gov. Eugene Talmadge said the chief executive would sign the act Friday.

Tau Epsilon Phi To Play Host Today

The Washington Alumni Chapter of Tau Epsilon Phi Fraternity will be host to the Middle Atlantic chapters of the fraternity at the eighth annual jubilee in the Willard Hotel today, tomorrow and Sunday. Delegations will be present from New York, New Jersey, Pennnsylvania, Maryland, Virginia, North Carolina and Georgia.

E. I. Kaufman, president of the Zionist Organization of America, will be inducted into the fraternity as an honorary member at a special ceremony tomorrow.

Hylan Dinion is chairman of the committee on arrangements.

NATURE
SCIENCE
TIME*
SKILL

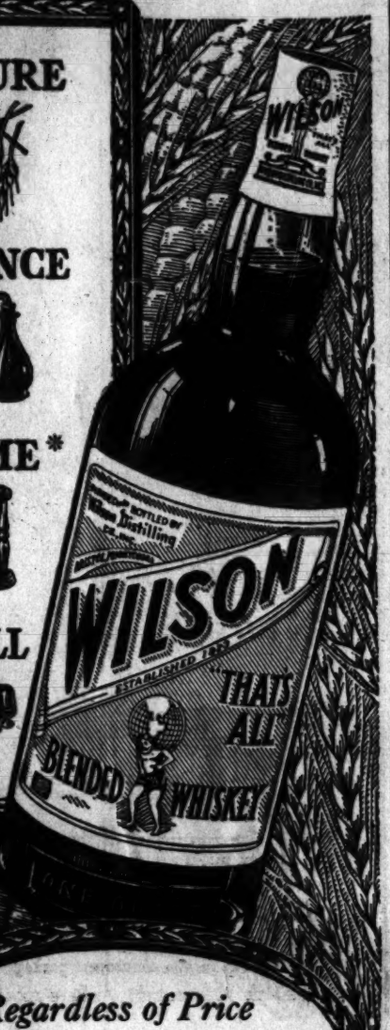

Regardless of Price
NO BETTER WHISKEY IN ANY BOTTLE

* 90 proof. The straight whiskies in this product are 4 years or more old. 30% straight whiskey, 70% grain neutral spirits—18% straight whiskies 4 years old, 12% straight whiskies 5 years old

Yes, Lady, it's Extra Good for YOU Because

ALL Acme Markets and American Stores Breads Are Now

ENRICHED

Each Loaf is Equivalent to an Average Whole Wheat Loaf in Healthful Vitamin Factors and Iron

SAME LOW PRICES

VICTOR BREAD	Sliced 16-oz Loaf	7c
RICH MILK BREAD	2 16-oz. Loaves	15c
SUPREME BREAD	24-oz. Loaf	10c
GOLDEN JUBILEE BREAD Made With Eggs	16-oz. Loaf	10c

AT ALL ACME MARKETS and AMERICAN STORES

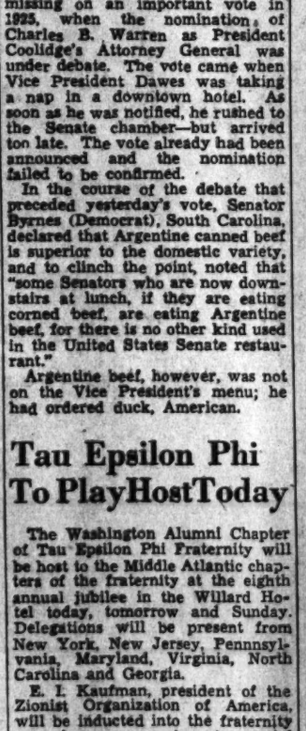

for those "Everyday" Skin Irritations and Itches

Today a temporary surface pimple—tomorrow a chafed, itchy spot—next a minor burn... With Resinol handy, you are always ready with quick, dependable relief. It allays burning, itchy, irritation and thus hastens healing. Used for 45 years.

Buy at any drug store. For free sample write Resinol 55, Baltimore, Md.

RESINOL

SAVE $21.12

on these unusually comfortable

LoveSeatBeds

with 3 distinct changes!

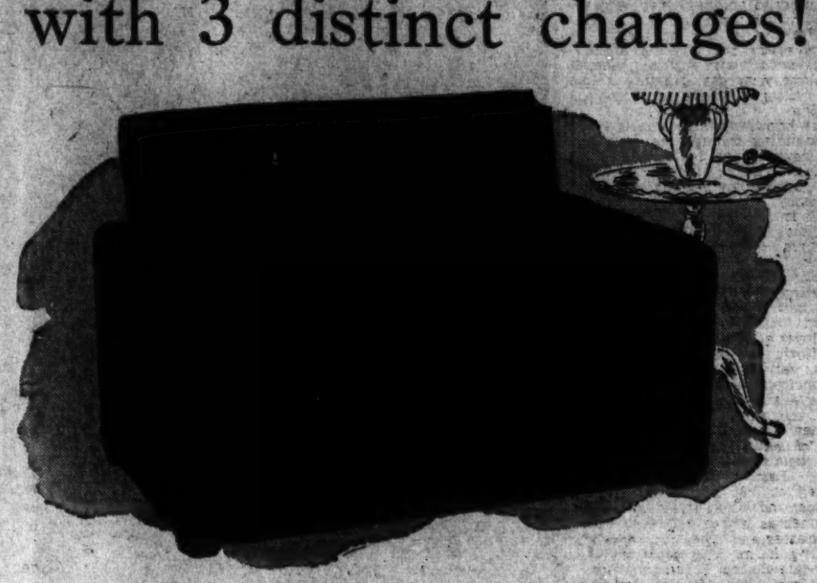

1. IT'S A LOVE SEAT!

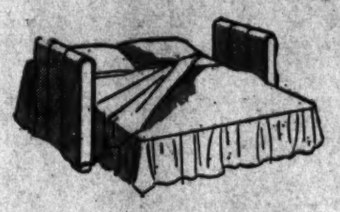

2. IT'S A DOUBLE BED!

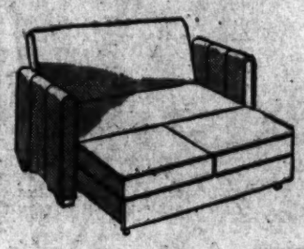

3. IT'S A CHAISE LOUNGE!

a verified $50 value!

$28.88

PAY ONLY 2.88 MONTHLY

★ Base contains large bedding compartment
★ Upholstered in smart durable cotton fabrics
★ Exceedingly deep seated and comfortable
★ Removable spring-filled cushions
★ Remarkably simple to open
★ Exclusive with Peerless in Washington
★ Use the Peerless Deferred Payment Plan

Peerless

819 SEVENTH ST. N.W.

Open Mon. Night 'Til 9 P.M. Free Parking in Rear

Peerless Presents Dorothy Thompson Over Station WOL Every Sunday Night, 8:45 P.M.

IF YOU INHALE—

think THIS over a bit!

HERE'S FINER PLEASURE—PLUS REAL PROTECTION!

ALL smokers *do* inhale—some of the time. *When* you do it's plain, there's more exposure to irritation. So—consider what *your* cigarette *does!*

There's a tremendous difference in irritant properties of cigarettes—reported by eminent doctors in leading medical journals.

On comparing, they found:

FOUR OTHER LEADING BRANDS AVERAGE 235% MORE IRRITANT THAN THE STRIKINGLY CONTRASTED PHILIP MORRIS—AND, THE IRRITATION LASTS MORE THAN FIVE TIMES AS LONG!

So—especially if you inhale—now's the time to change to Philip Morris... *complete* smoking enjoyment *with no worry about* throat irritation!

CALL FOR PHILIP MORRIS!

AMERICA'S FINEST CIGARETTE

No other cigarette provides proof of such outstanding superiority!

Copr. 1941, Philip Morris & Co., Ltd., Inc.

New U.S. Hours Mean No Golf, Workers Wail

STAGGER, from Page 1.

8 a. m. to 3:30 p. m. It was explained that the summer hours were established after the question was put to a vote throughout the building.

The SSB is located in a renovated apartment house—the old Rochambeau at Seventeenth and I Streets Northwest—and is not equipped with with air conditioning for summer work.

The tabulating section, which held an informal poll yesterday, is quartered on the top floor.

"Working in here until almost 5 p. m. every day is going to be—well—awful," said a young woman employe yesterday, pointing to the low ceiling and lack of cross-ventilation.

The knowledge they must stay in the building through the most humid hours of the day and have little or no time for after-work recreation out of doors is going to "wreck efficiency," others held.

The issue is going to be taken up by Local 10 of the United Federal Workers of America, it was reported.

Although provided with air-conditioning, the Home Owners Loan Corporation and Home Loan Bank Board, housing approximately 1,300 employes at First and Indiana Avenue Northwest, echoed similar sentiments yesterday.

Principal complaints in this agency—which goes to work at 9:15 a. m. and quits at 4:45 p. m. under the new schedule—centered around loss of extra daylight hours for golf, tennis, etc., in the summertime. Last year, the building opened at 8:30 a. m. during hot weather and closed at 4 p. m.

Numerous employes, who attend law classes and other courses after working hours, also protested the new late-closing schedule. Some were fearful they wouldn't be able to make 5 p. m. classes.

At the Federal Power Commission, Eighteenth Street and Pennsylvania Avenue Northwest, the 550 workers were overwhelmingly opposed to the new stagger-hour plan.

It was predicted also that employes who don't report until the final hour of 9:15 a. m. will dash downtown at least an hour earlier to find parking spaces before they are all taken—and the traffic jam will be the same as usual.

On the other side of the question, many workers whose reporting hours were changed to 7:30 and 8:15 a. m. were fearful they couldn't get to work on time. These sentiments came largely from persons who live in suburban Virginia and Maryland.

"I'll never get there in time, I know," said Mrs. O. A. Clark, Agricultural Adjustment Administration.

"I'll get there—but I won't like it," said Mrs. L. Search, also of the AAA.

Others said they would have to leave home anywhere from 45 minutes to an hour earlier to make the new schedule.

Then there were those who drive downtown with family or friends who, in many instances, said they would have to "kill an hour or more" before time to report to their desks.

There were suggestions that departments which dislike their assigned hours—early or late—get together and swap for mutual happiness.

From Commissioner Melvin C. Hazen came the comment:

"I knew there would be complaints, but the relief of rush-hour traffic congestion overshadows everything. Those who don't like the new hours better take it up with the President of the United States."

Army Calls Meade Damage Vandalism, Not Sabotage

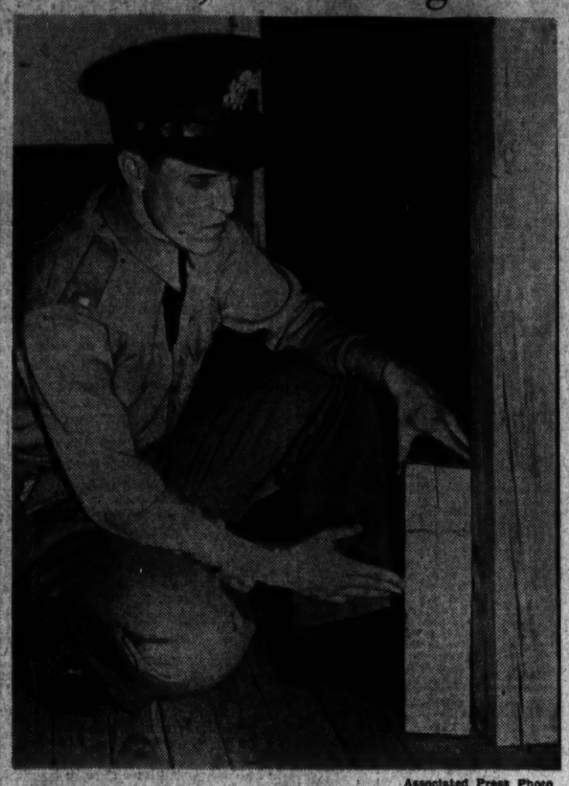

Associated Press Photo

MALICIOUS DAMAGE—Second Lieut. Wilson R. Buie, jr., of the Army Quartermaster Corps, holds the stub end of a snow and wind support column for barracks at Fort Meade, Md., which had been sawed through. Two of the 12 uprights were cut through, 4 inches off the floor

Reports that construction at Fort Meade, Md., has been delayed and damaged through sabotage were flatly denied last night by the Office of the Quartermaster General here.

The office admitted that there had been individual cases of malicious vandalism, but insisted there was no basis for reports of organized sabotage, rumored yesterday upon discovery that two supports of a new barracks had been sawed through.

Construction officials at the camp said the roof of the barracks could have collapsed under unusual strain had the damage not been discovered. Two of the 12 uprights inside the building were sliced through 4 inches from the second floor.

A spokesman for the Quartermaster General's Office pointed out that of the camp's 1,100 buildings, two posts had been found sawed in two. This, he declared, was no act of sabotage, but rather the mischief or spite of a disgruntled or dismissed worker.

"If there had been any suspicion of sabotage," he declared, "we would have called in the FBI."

The spokesman also deprecated reports from the camp that there had been a series of damage incidents during the last several months. These he blamed to vandalism and carelessness.

It also has been discovered that concrete foundation pillars on several new buildings have been battered with hammers so badly as to necessitate their replacement. Officials said, however, that none was damaged sufficiently to render collapse of the building imminent.

Minor but annoying and expensive acts of vandalism have been committed on the project almost since it was started last October, authorities said, most of which they attributed to ignorance, maliciousness or a spirit of "what the hell" on the part of workmen.

These men, they said, often smashed porcelain electric light sockets with their hammers as they passed through nearly completed buildings, sometimes destroying all sockets from one end of the structure to the other, "just like kids smash street-light globes for no reason at all." Many expensive toilet bowls were shattered in the same manner, they added.

Shortly before the damaged uprights were discovered a man identified as a discharged workman was discovered at night either in the building affected or the one adjoining. He was arrested and escorted from the post by military police when he was unable to give an account of himself.

Girl Scouts to Hold Banquet Tonight

The eleventh annual camp banquet of the Washington Girl Scouts will be held at Pierce Hall, Sixteenth and Harvard Streets Northwest, tonight at 6:30. The toastmistress will be Jeane Lewis, secretary of the junior camp committee. Other members of the committee are Martha Alexander, Jean Izzell, Bing Lind, Aimee Loftin, Betty Burghizer, Jane Warren, Martha Smoot and Alice Coffman.

Dr. Fishbein Denies Plotting

MEDIC, from Page 1.

mercantile magnate, was head of the Twentieth Century and Good Will Funds, which gave financial support to help launch G. H. A.

Then, in July of 1937, when Dr. Fishbein was en route to Europe, Filene happened to be a passenger aboard the same ship, and the two men briefly discussed plans to develop the Government workers' clinic here, said the witness.

He disclaimed any correspondence on G. H. A. with the District Medical Society (a codefendant with the American Medical Association), as well as any discussions on the subject with Dr. William Dick Cutter or Dr. R. G. Leland, A. M. A. colleagues, who testified earlier in the trial.

Admits Responsibility

He genially admitted responsibility for every line of text appearing in the Journal, more than 100,000 copies of which go out weekly to A. M. A. members, libraries and medical schools. His responsibility, thus, covered the article of October 2, 1937, which blasted Group Health Association.

"What did you have to do with that article?" Leahy asked Dr. Fishbein.

"It was submitted to me by Dr. Woodward (William C., also a defendant) and I made certain suggestions, then returned it to him," was the reply.

Of the 13 Washington practitioners who are codefendants in the Government's Sherman Act case, Dr. Fishbein said he knew only Dr. A. C Christie, Dr. Thomas E. Neill and Dr. Wallace M. Yater up to the beginning of the trial.

Dr. Yater, incidentally, was drafted for an emergency professional chore yesterday. When a colored woman fainted in a corridor behind the courtroom, a deputy marshal stepped in and wiggled a finger in the direction of Dr. Yater, seated in the defendants' box. He gave first aid, then returned promptly to the courtroom.

Dr. Fishbein said he attended no meetings concerned with the G. H. A. question—"I wasn't invited to any and I don't go without an invitation"—and was acquainted with no members of the cooperative, or any of its staff doctors.

Jury members, who are beginning to show signs of weariness (the trial began February 5), perked up when Dr. Fishbein, identifying himself at Leahy's request, rattled off the names of societies with which he is associated and the list of duties for which he is responsible.

They smiled when the witness said he is "journalistic by instinct," in explaining why he asked a Washington golfing partner—a dairyman—if any of his employes evinced any interest in the controversy over G. H. A.

The single question in cross-examination by Prosecutor John Henry Lewin revolved about that incident. Dr. Fishbein said the dairyman, after checking with his employes, reported back to him that they did not seem particularly concerned with the Group Health Association-District Medical Society scrap.

"And you found this heartening?" Lewin asked.

Dr. Fishbein conceded that he did.

Yielding the witness chair to the Journal editor was Dr. Olin West, general manager and secretary of the American Medical Association, who completed testimony begun on Wednesday.

Until the beginning of cross-examination by Grant W. Kelleher, Lewin's associate on prosecution counsel, Dr. West's time on the stand was spent chiefly in identifying correspondence pertaining directly or indirectly to G. H. A.

Also Denies Charges

Like Dr. Fishbein, Dr. Woodward, Dr. Cutter and Dr. Leland—all high-ranking A. M. A. officials at the time of the alleged conspiracy in 1937 and 1938—Dr. West denied each charge of restraint as it was read to him by Leahy. Like them, he said he had been interested only in gathering facts about the cooperative.

The cross-interrogation developed into 75 minutes of sparring between prosecutor and witness in which little definite, clear-cut evidence was adduced. Dr. Fishbein admitted that, after obtaining information on G. H. A. he was opposed to the enterprise "because it seemed to be a corporate practice of medicine."

Asked if, as of February, 1938, he felt that any physician who would sell his services to G. H. A. was unethical, the witness answered in the affirmative.

The first of the Washington defendants is expected to testify today. Their counsel did not indicate whom this would be.

Mrs. Willis' Condition Called 'Satisfactory'

Mrs. Raymond Willis, wife of the Republican Senator from Indiana, who underwent an emergency appendectomy last Wednesday at Sibley Memorial Hospital, last night was said to be in a "satisfactory" condition by hospital authorities. Senator and Mrs. Willis reside at 3601 Connecticut Avenue Northwest.

U. S. Begins Vast Fund Raising Move

TREASURY, from Page 1.

in ten years, sold for 75 per cent of maturity value and redeemable at maturity for a price equivalent to an interest return of 2.9 per cent per annum, compounded semiannually. No one may buy more than $5,000 worth in one year. The denominations are $25, $50, $100, $500 and $1,000. These are intended for the "small investor." Only individuals can buy them.

"Series F" Savings Bonds, for larger investors, sold for 74 per cent of maturity value, maturing in 12 years. Not only individuals, but also trustees, associations, pension funds and corporations may buy these up to $50,000 worth a year. The interest yield, if they are held to maturity, approximates 2.53 per cent a year. The denominations are $100, $500, $1,000, $5,000 and $10,000.

Series G Pays 2½ Per cent

"Series G" Savings Bonds, sold at par, and paying interest of 2½ per cent every half year, in contrast to the other bonds that are sold with the interest discounted in advance. Investors other than individuals may also buy these bonds, up to a total of $50,000 a year. The denominations are the same as for Series F.

In addition, the Treasury is going to sell Postal Savings Stamps to encourage youngsters, who could not afford to buy a $25 bond for a lump payment of $18.75, to save up for a Defense Bond.

Postoffices will distribute stamps priced at 10 cents, 25 cents, 50 cents, $1 and $5. These are similar to the present Postal Savings Stamp, with the exception of the new $5 stamp. Youngsters and others can buy these stamps, paste them in a booklet also distributed by the Government, and turn in the book when it is completely filled for a $25 bond. It takes $18.75 in stamps to buy the bond, which is worth $25 after ten years.

The same stamp saving system has been arranged for purchase of $50 and $100 bonds.

Sales Campaign Mapped

A sales campaign, without high-pressure methods, but as vast as the Liberty Loan drives during the World War, has been mapped to sell the securities.

An entire new division of the Treasury, called the Defense Savings Staff, is being recruited under the supervision of Harold N. Graves, assistant to the Secretary.

Morgenthau announced that Eugene W. Sloan would be administrative director; Gale F. Johnston, St. Louis insurance man, field director, and Harford Powel, former editor of Collier's magazine, director of information.

B. M. Edward, South Carolina banker, who was named an Assistant Secretary of the Treasury Wednesday, will coordinate the huge program with the Nation's banking system.

On Sale May 1

On May 1, the new securities will go on sale at 16,000 postoffices, at Federal Reserve Banks and at the United States Treasury.

"In meeting the cost of this tremendous effort," sa'd the Treasury Secretary, "the Government must do more than find billions of dollars. It must find these dollars in a way that will best safeguard the Nation against the evils of inflation and will give all American citizens a sense of taking a direct part in the defense of the country."

The part these new bonds are intended to play in the move to prevent inflation, it was said, is to act as a siphon to draw the savings of the public out of normal spending channels and put them to work for the Government.

The bonds have been so devised that there is a definite inducement to hold them until maturity, that is, for either 10 or 12 years, according to the type of bond. The interest rate gets better and better on the new bonds as the years roll by, with the exception, of course, of the Series G bonds, which pay regular interest each year of 2½ per cent.

D. C. Man, Woman Held in Chatham

Chatham, Va., March 20 (AP).—Sheriff Arch Overbey said tonight that he had arrested a man and woman, listed as Leonard Leo Randall and Mary Lee, of Washington, D. C., on the outskirts of Chatham about 7 p. m., and booked them on a charge of obtaining money under false pretenses.

Sheriff Overbey asserted that the two were "posing" as Government agents.

Table Shows Interest Rate on Bonds

The following table shows the approximate rate of interest you would receive by redeeming the new 10 year and 12 year defense bonds at various times during the life of the securities and compares these new interest rates with the rates for the present "baby bonds":

Number of Semiannual Periods Held	Yield During Period Held— Present Bonds (Baby)	Proposed Bonds (Defense)	Yield During Period Held— Appreciation Plan (F)	Income Plan (G)
1	.00%	.00%	.00%	.10%
2	1.33	.67	.27	.30
3	1.76	.88	.45	.44
4	1.97	.99	.61	.61
5	2.09	1.06	.75	.75
6	2.16	1.31	.89	.88
7	2.21	1.49	1.03	1.04
8	2.24	1.62	1.19	1.20
9	2.26	1.72	1.34	1.35
10	2.28	1.79	1.49	1.51
11	2.29	1.85	1.63	1.66
12	2.29	1.90	1.76	1.79
13	2.30	2.12	1.87	1.89
14	2.30	2.30	1.96	1.98
15	2.45	2.45	2.03	2.05
16	2.57	2.57	2.09	2.12
17	2.67	2.67	2.14	2.18
18	2.76	2.76	2.19	2.23
19	2.84	2.84	2.24	2.27
20	2.90	2.90	2.29	2.31
21	...	...	2.34	2.35
22	...	...	2.40	2.39
23	...	...	2.46	2.44
24	...	...	2.53	2.50

Illinois Society Frolic

The annual spring dance of the Illinois State Society will be held tonight in the Shoreham Hotel. A reception will be held for all new arrivals from Illinois.

Students to Preach

Services at B'nai Israel Synagogue at 8:15 tonight will be dedicated to the Hebrew School, it was announced by Rabbi Henry Segal. Students will have charge of the services, with several of them delivering sermonettes and leading the forum which follows.

UNITED ★ STATES STORAGE COMPANY

If "to store or not to store" is the question that perplexes you, let us give you the exact cost of storing your goods. ★ Probably our low rates will help you decide the question. No obligation at all! Call Metropolitan 1843 ★ 418 10th Street ★

WOODWARD & LOTHROP
10TH-11TH F AND G STREETS — PHONE DISTRICT 5300

"Evenflo" Nursing Unit
—keeps your baby happily fed

The valve construction of the nipple permits air to enter the bottle as milk is drawn out, and prevents the nipple from collapsing. Formula can be stored in this unit, with nipple safely pointing down inside the bottle until used. Nipple, 8-ounce bottle and cap in one convenient package.... 25c

INFANTS' FURNISHINGS, FOURTH FLOOR

WOODWARD & LOTHROP

Does the Thought of Delicious Hot Tea Tempt Your Palate

—choose from over a hundred different varieties in the connoisseur's haven—The Food Shop

Whether you have a definite preference for a certain tea on a certain occasion—or whether you simply want tea to enjoy its delicious refreshment—The Food Shop has many, many kinds for your selection. Here are some—just an idea, of course—but each an invitation to goodness:

Samovar Tea:
Pungent Travancore, 8 ounces $1.10
China Green Gunpowder, 10½ ounces $1.10
Extra Fancy Formosa Oolong, 6½ ounces 85c
Rich, Distinctive Darjeeling, 8 ounces $1.10
Soft, Fragrant Ceylon, 8 ounces $1.10
Samovar Sampler, sixty tea bags, assorted.. $1.35
Samovar Formosa Oolong, sixty bags $1.10
Flower Basket China Keemun, ½ pound..... 90c
Choice Jasmine Tea, glass-top box, assorted shapes 65c
Ming Cha, China black, 8 ounces..... $1.10
4 ounces 60c
McCormick's Tea packed in bags:
Formosa Oolong, Ceylon, Gunpowder or English Breakfast. 25 bags to the box 30c
He-No, America's oldest blend, ¼ pound.... 23c
Twining's English Breakfast Tea, ½ pound.. $1.45
Mint Tea Bags—Orange Pekoe with mint leaves. Two-cup-size bags. 7 bags, 15c; 20 bags, 40c
Basket-fired Japan Tea, ¼-pound package 25c
Darjeeling Tea, ¼-pound package 45c
Smoky China Tea, ½-pound tin..... $1.10
Formosa Oolong Tea, ½-pound tin..... $1.10

THE FOOD SHOP, EIGHTH FLOOR
Express Elevator Service

WOODWARD & LOTHROP
THE MEN'S STORE . . . SECOND FLOOR
Less than one minute via the electric stairway

Flannels for Spring —Custom-tailored

is a masculine "must" for a well-dressed man's wardrobe

Here in The Men's Store, we take an especial pride in our fine worsted flannels. There is a certain "feel"—a certain smoothness of fabric—a way they have of holding their shape—that makes them an important asset to your Spring wardrobe.

They tailor beautifully, of course—but, more important—we Custom-tailor them to your individual proportions so that perfect, comfortable fit and distinctive smartness are immediately apparent.

Medium and dark grays and medium blue-gray, plain tans, soft-toned chalk stripes. Double-breasted and single-breasted three-button lounge models pair top honors—however, we tailor them to your preference.

Two-piece, $70 Three-piece, $75

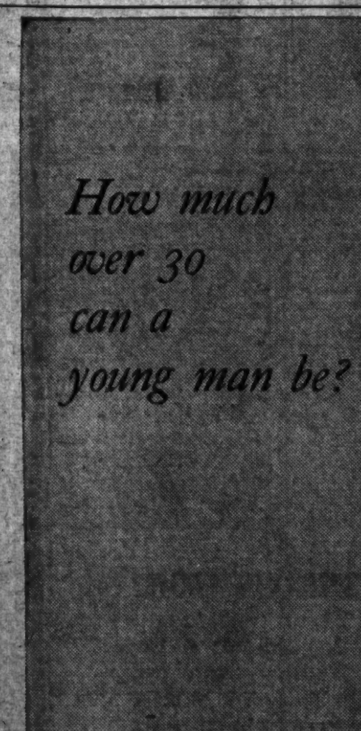

How much over 30 can a young man be?

Just watch his stride! For so long as a man over 30 can sweep, instead of creep through his day's affairs, he is young. Thousands of such fast-moving men who want to maintain their business efficiency are now wearing a new kind of shoes. Not "medicinal" shoes, but distinguished-looking, smooth-walking "Mastershoes" (patent applied for)... no other shoes like them. They flex without effort. They seem utterly weightless. They walk with you, conserving your energy. So we suggest: BEFORE you slow down, STOP—and get "Mastershoes".

John Ward

Mastershoes $9 FOR YOUNG MEN OVER 30

1327 F Street, N. W., Opposite Capitol Theatre
Two other stores conveniently located in New York, Newark and Philadelphia

COAL
High Quality—Low Price
2,240 Pounds to the Ton
BLUE RIDGE VA. HARD
Special Stove $9.50
Special Furnace $9.35
Egg ..... $10.00 Stove $10.25
Chestnut ..... $10.25 Pea $8.75
Buckwheat $7.25
BITUMINOUS BLUE EGG
Hard Structure. Light Smoke
Egg Size $8.50
75% ..... $7.75 50% $7.25
BLUE RIDGE SMOKELESS
Egg ..... $9.75 80% $8.75
Nut ..... $9.25 Nut & Slack $7.50
Stove (Oil Treated) $9.50
POCAHONTAS OIL-TREATED
Egg ..... $11.25 Stove $11.00
Pea, $8.10
Seasoned Oak or Pine Fireplace Wood
$12 Cord—$6.50 ½ Cord—$4 ¼ Cord
Delivered in bags to your bin, no extra charge. Due to some bags being smaller than others, you will receive from 97 to 98 bags to the ton.
We handle all sizes of Pocahontas, Anthracite. Call us for our Low prices.
WE DELIVER ¼ Ton and Up
Quick Delivery to All Sections of the City
Money-Back Guarantee
World's Largest Retailers of Va. Anthracite
BLUE RIDGE COAL CO., Inc.
Offices at Virginia, Pennsylvania, Third Creek, Alleghany Co., Md., Piney Woods, W. Va., Bluefield, Va., Bluefield, W. Va.
Orders Taken Day and Night

SEE NEW SIGHTS
B&O EXCURSIONS
SUNDAY, MARCH 23
NEW YORK $3.75
NEWARK, ELIZABETH, PLAINFIELD Round Trip
Lv. Washington *12:01 A.M. or 6:45 A.M.
Ar. Silver Spring 11:36 P.M. previous night.
(*Cars open 10:00 P.M. previous night.)
Return evening or midnight of same day.
Cumberland—Hancock $3.00
Martinsburg $2.00 — Harper's Ferry $1.90
Lv. Washington Sunday, Mar. 23, 8:25 A.M.
Lv. Silver Spring . . . . . 8:39 A.M.
Also leave previous night for Cumberland.
BALTIMORE
$1.25 Round Trip Saturday and Sundays
$1.50 Round Trip Daily—Good for 3 Days
For details, phone ticket agent, District 3300.
BALTIMORE & OHIO R.R.

There are approximately 3,000 ties to a mile of railroad track.

Discarded Powder Explodes, Shakes Kenvil, N. J., Area

Kenvil, N. J., March 20 (AP).—Old powder being burned on an isloated refuse heap at the Hercules Powder Co. plant exploded at noon today with an earth-shaking force that threw areas to the east into a near-panic yet, went almost unnoticed by residents here.

"Nobody hurt, no damage done, everything O.K.," was the terse way in which J. A. Strutchers, plant superintendent, described it.

Patrolman Edward Higgins said the old powder, mingled with other refuse at the "burning ground," caused the blast. He said there was no fire after the explosion.

SEC Orders Power Utility Be Dissolved

Invoking for the first time its 6-year-old "death sentence" powers, the Securities and Exchange Commission yesterday ordered the dissolution of the United Light & Power Co., top unit in a $800,000,000 utility system, and of United American Co., one of its subsidiaries.

Thee order was the first of a series that is expected to issue against a dozen giant utility holdmg companies, including the North American Co., which owns Washington public utilities, and the Commonwealth and Southern Corporation.

Chairman Jerome N. Frank announced the move a few hours after he had been confirmed as a judge of the Second Judicial Circuit Court.

Bottleneck Vanishes

"We have definitely broken the back of the integration problem; the bottleneck is beginning to vanish," said Frank.

The SEC chairman described the commission's action as one vital to national defense.

"Holding companies have impeded new utility financing," he asserted. "Operating utility companies must build new facilities that must play an important role in national defense. Integration will make it possible for the operating companies to do this necessary financing."

The order issued yesterday was designed to integrate financially the United Light & Power system which has 23 operating subsidiaries in 14 States.

The order enforces the so-called "great-grandfather" clause which forbids a utility holding company system to exceed a maximum of three "tiers" of companies. United Light & Power was found to have five tiers.

SEC Orders Dissolution

To simplify this structure, the SEC ordered the top company, United Light and Power to dissolve, and also to get rid of United American Co., which holds sway over part of U. L. & P.'s system.

The SEC did not specify how the corporate simplification would be accomplished. Chairman Frank pointed out that there are four usual methods: Selling the securities of the companies to be liquidated, swapping operating companies with some other utility system, distributing securities to the company's security holders, or sterilizing voting power of some of the securities.

(How other holding companies plan to meet the law's provisions, Page 27.)

Roosevelt Urges Older Marines For Guard Duty

President Roosevelt was disclosed yesterday to have requested that young marines from 18 to 20 years old be replaced by older men for police duty at Navy Yards because he was "very disturbed" about the present setup.

The disclosure was made in testimony by Jerome Doyle, executive assistant to the Secretary of the Navy, on the $3,446,000,000 Naval supply bill. It was made public by the Senate Appropriations Committee.

Because "there are no older marines," since most of the present strength has been recruited in the last 18 to 24 months, Doyle urged approval of funds for establishment of a civilian police force of 3,000 for Navy Yards to supplement the present marine guards. The committee, however, refused this request.

$100,000 in D. C. Income Taxes Already Collected

Although deadline for the payment of first half of the District's income tax is more than three weeks away, residents have paid in about $100,000 since January 1 to the tax collector.

Since the first of the year, the income tax collections, including those from corporations, amount to more than $20,000, according to Collector Guy W. Pearson. Corporations pay their taxes on the fifteenth day of the third month following the close of their fiscal year.

In addition to the money actually paid to the collector, some 5,000 pieces of mail, containing income tax returns, is still awaiting compilation. The income tax deadline is April 15 for the first half and October 15 for the second half.

Pearson said the deadline on the second half payment of the real estate and personal property tax is the last day of the month.

Reich Consuls Get War Questionnaire

Germany is making a survey of its consular staffs to determine how many persons would have to be transported home in event of a break in relations with this country, it was disclosed yesterday. German sources said the checkup was "routine" and applied to other countries as well as the United States.

German consulates were asked what members of their staffs would wish to return to Germany in such an emergency and for whom transportation and other arrangements would have to be made by the government.

German sources said the questionnaire had been sent out by Berlin some months ago to consulates in all countries.

Rep. Rich Would Hire 10 U. S. Men To 'Get Hitler'

By the Associated Press

Representative Rich (Republican), Pennsylvania, almost always economy-minded, told the House Wednesday that if it would appropriate $5,000,000 he'd use it to "get 10 red-blooded Americans to go over and get Hitler."

Rich had proposed an amendment to the $7,000,000,000 British aid bill which would have stricken out a $350,000,000 agricultural item "unless Great Britain lifts the blockade to permit food to go to the starving women and children of Europe."

Asked by Representative O'Neal (Democrat), Kentucky, how he would meet the threat of Hitler, Rich made his suggestion for the 10-man expeditionary force amid boos and catcalls from the floor.

A point of order against Rich's amendment was sustained.

U. S. Probes Rise In Cost of Land Needed for Defense

By the Associated Press

The Justice Department said yesterday that it was investigating "exorbitant values" placed on land needed for national defense, specifically property at El Paso, Tex., and Louisville, Ky.

Norman M. Littell, chief of the lands division, said that the department would "exhaust every legal resource to put such properties through the wringer."

The Government, he said, is engaged in a land acquisition program which was "more than three times greater than the largest such program in any previous year in our history and, from all indications, will be still larger next year. Where there is an obvious effort to make a great profit at the expense of national defense, the property will be taken through every court to which an appeal will lie."

Ringside Table

With Mary Harris

FOUR-STAR SHOREHAM SHOW. It'll be a species of "Old Home Week" in the Shoreham come next Monday. Amusement Manager Max Lowe has sifted his programs for the last two seasons and chosen four acts that were standout hits on previous visits. They're Earl Lawrence, splendid baritone singer whom you've often heard on the Rudy Vallee hour; Woods and Bray, who danced in the Blue Room for weeks on end with flawless grace; True and Trudy, the "Golden Pair," who look like a pair of gilded idols in their acrobatic act; Tap-stepper Honey Murray, who's booked for a big Hollywood opportunity around Easter . . . Everyone around the Shoreham regretted the departure of the Music Hall Boys, but they'll probably be back before too long. They've been in the Blue Room for a total of 14 weeks during their three recent engagements.

Evelyn Knight, nightingale of the King Cole Room, has just had an operation to remove those tiny scars left on her face after that auto accident of last year. Last trace of 'em will be gone in a copia months.

RINGSTER INTO EMCEE. There was a special reason for Al Schenk, new emcee at Paul Young's, being introduced from the ring at the Corchado-Forte fight on Monday. Al is an ex-middleweight (though he looks like a heavyweight now) and a cousin of famed "Slapsie Maxie" Rosenbloom, who has likewise traded in his boxing gloves for a spot in show business. Al's done well, too,—played in Earl Carroll's vanities, vaudeville and countless top night clubs, also made movie shorts.

APPRECIATORS OF ART *naturally appreciate Carmen Cavallaro's music. After the gala opening of the new National Art Gallery, many of the be-ermined and be-diamonded guests finished the evening in the Cosmos Room and proved themselves connoisseurs of conga music, as well as Murillos.*

"TUNE QUIZ" is the new game in the Neptune Room. The Dalton Boys pick two tables for competition every night. The idea is to identify the titles and composers of various numbers played. The winners become the "Quiz Champs" of the evening . . . The new Balkan Room, adjoining Neptune, is lovely in tones of maroon and canary. A dashing maid of the Balkans adorns the entrance.

Tonight's the night for the dual debut of Wardman's new Burgundy Room, and Jack Coffey's combined orchestra and floor show, a marvelous novelty. It'll be a wonderful

Gustav and Oscar Heintze, piano duo, and great favorites at Restaurant "823"

christening! The Burgundy Room will be open on Fridays and Saturdays. On other nights the Coffey diversion will hold forth in the Metronome Room.

THE RHYTHM BOYS. Ralph Cannon, who combines drumming and singing so ingratiatingly at the Rainbow Room, can also tootle a sax. He was saxist at the Enright Theater in Pittsburgh (his home town) when Dick Powell was master of ceremonies . . . Bob Holben, newest addition to Pete Macias' Lounge Riviera orchestra, is a treasure of versatility. He plays clarinet, flute, cornet, sax, dulcetone—and sings . . . Hi Hat's Jimmy Summerville has added a new singing guitarist, Don Marto, to his Four M's . . . "Ha-Cha" Gardner, of Dick Koons' band in the Mayflower Lounge, goes in for arty photography.

TONSIL OR NO TONSILS? *Bob Pregle, singing emcee of Casino Royal, is in a predicament. Medicos have suggested amputating his tonsils and told him frankly that there would be five ensuing possibilities: He might lose his voice, its range might become either higher or lower, his vocalistics might be improved, or his voice might be unchanged.*

PRETTY MIDRIFFS. The question of frocks with midriff cut-outs promises to become more burning as the weather gets warmer. Sauciest version we've seen is being worn by Dancer Betty De Witt at the Lotus. There's a midriff gap of full six inches between the gown's top of hyacinth blue ruffling and its rose-red pleated skirt . . . Eileen George of the Anchor Room recently wore a quasi-midriff dress to a very formal party. The open space was filled up with flesh colored tulle that looked like nothing at all until you were about two feet away . . . Mayfair's Adele Van is wondering whether to wear midriff frocks when she sings with Paul Kain's band at Glen Echo next summer. There are a lot of breezes in that Glen Echo ballroom.

Prince Akbar, the picturesque and beturbaned Indian palm reader, who was such a fad with Troika's society clientele a few months ago, will return there in a couple of days.

ATMOSPHERE. The Pall Mall Room has what fancy writers call "distinguished atmosphere." Its restful but subtle color scheme of pale peach and russet is pointed up by changing ceiling lighting that may range from turquoise to startling fuchsia . . . The extreme smartness of the Silver Fox setting of varied blues and silver undoubtedly plays a big part in its popularity with many of our town's nicest young folks . . . The Cafe Caprice uncannily combines the effects of space, intimacy and luxury. It is two stories high, has a tiny dance floor, mirrored balconies and the weirdest murals you'll ever see . . . The new Plymouth has the biggest bar in town. It's a masterpiece in modernly treated oak, has as much space as some apartments.

GIRL EMCEE SCORES. *Peppery and pulchritudinous Barbara Gray is now in her thirteenth week as singing mistress of ceremonies at Kavakos' Grill. She's blond, poised, quick-witted, has plenty of "know-how." She not only heads the weekend floor shows, but sings every night, introduces flocks of amateur entertainers, presides over the Thursday hobby horse races.*

CIRO'S FAMOUS VILLAGE has all the appeal of New York's Greenwich Village in its palmiest days. When "Mayor" Ciro isn't playing the French horn (of which he's a real master), he's wise-cracking at the "mike", or mingling with the customers, encouraging the five or six who always seem to want to get into the floor show. Theatrical parties are numerous and the evenings expand into a carnival of hilarity around midnight.

Rodd Raffell and his Nightingale band will come to Washington next Sunday afternoon for a matinee dance, the "Spring Swing" at the Knights of Columbus Hall. Time is 4 to 7 p. m.

Last Saturday we inaugurated a NEW TOP PRICE POLICY, the continuance of which depended upon your response to our advertisement! You swamped us! We loved it! So we're back AGAIN!

FIRST STORE
any time! any place!
anywhere! In the District of Columbia to Offer
ANY QUART
WHISKEY OR GIN
IN THE STORE
(2 P. M. TO 8 P. M. SATURDAY ONLY)
OUR ENTIRE STOCK INCLUDED
(Window Display Excepted)
1.59 OR LESS
Certain items are limited. We therefore reserve the right to limit the quantity of any item to any individual customer.
Remember—this PRICE POLICY will continue permanently if YOUR RESPONSE to this advertisement warrants it! • You will accordingly be notified in similar advertisements in this newspaper! DON'T PHONE—the receiver will be OFF THE HOOK! Come and get it!
None Sold to Dealers!
LO-KO LIQUOR
1429 H St. Northeast N. E. 1424 Md. Ave. Northeast

HEAR WELL.... With the
Otarion HEARING AID
The modern conception of the vacuum tube hearing aid. Designed with 4 tiny tubes for greater range and clearer tone. No charge is made for consultation. In our office or your home. Budget Plan.
Booklet Sent—Trial Arranged
THE OTARION COMPANY
Barr Bldg. 910 17th St. NW. 1977
HOURS: 9 A.M.—7 P.M.

Cafe Caprice
ROGER SMITH HOTEL
Penn. Ave. at 18th St.
Extraordinary Entertainment
Thrilling New Dance Music
DON CARPER FOUR
Hear their fascinating arrangements on the solovox, vibraharp and a dozen other surprising instruments!
Cocktails and Tall Drinks of Distinction
No Cover—No Minimum

LATE SUPPER SHOW ★ 12:45 A. M. ★
Featuring SENSATIONAL RENEE YILLON in New DANCE of the Wind
DINNER FROM 60c
LUNCHEON FROM 35c
Cocktails 25c
Noon to 7 P.M.
Floor Shows 7:45, 10:45, 12:45
BOB BREBIE M.C.
HOLLYWOOD STARLETS
VINCENT & ANITA Tapsters
Casino ROYAL
★ 14th & H Sts. N.W. ★

DICK'S GRILL
1219 1st N.W.
LUNCHEONS
25c—30c—35c

NOW FEATURING
ROSITA RIOS
Continental and Pan American Styles
Hotel Hamilton
TROPICS

PLYMOUTH
COCKTAIL LOUNGE and RESTAURANT
Nightly Entertainment by Bob Strasser's Gypsy Quartet
Res.—NA. 2783 OPEN SUNDAYS
14th St. N.W. Bet. ...

DINNER $1.00
COCKTAILS 25c
MUSIC
Chevy Chase's Own Cocktail Lounge
SILVER FOX
Wisconsin & Western Ave.

A BRILLIANT EVENING
WITH Matt Windsor Eileen George
ANCHOR ROOM
HOTEL ANNAPOLIS

2nd HIT WEEK
DeLloyd McKaye
A NEW SHOW TWICE NIGHTLY
AL SCHENK
AL SPIELDOOK and His Orchestra
PAUL YOUNG'S
817 13th St. N.W. - DI. 3553

"8" PRETTY COLLEENS
Presented Daily 1-7:30-11:45 P. M.
Plus Added Attractions
★ ELSIE THE COW Lane & Carrol
★ BOB & BETTY DE WITT From South America
★ BUDDY SHANER Irish Singer
★ 2 ORCHESTRAS Bill Bickford's Band Continental Trio
NO COVER CHARGE Lunch 45c (Sat. 60c) Dinner 60c (Sat.-Sun. $1)
the LOTUS
14th & N.Y. Ave. N.W.

"Most Popular Place in Town"
Hi-Hat
COCKTAIL LOUNGE
Only Bonded Whiskey Used in All Mixed Drinks; Old Angus Imported Scotch, 8 years old..... 25c
8 A. M. TO 7 P. M.
Entertainment Till 2 A. M.
Special Luncheon, 55c
7 Course Dinner, $1.00
NO COVER NO MINIMUM
The Ambassador HOTEL
WASHINGTON'S NEWEST 400-ROOM DOWNTOWN HOTEL
Swimming Pool and Health Club
Ample Parking for Our Guests

DANCE to Rodd Raffell and his Orchestra
VOCALS BY TOMMY LAWRENCE
OPEN 9:30-1 NITELY EXCEPT MON.
Reservations TE. 4040
Club NIGHTINGALE
RICHMOND HIGHWAY (ROUTE 1)
3 MILES SOUTH OF ALEXANDRIA

NOW Twice the Size Twice the Fun
If you haven't visited Kavakos Grill in the past two months, you'll be amazed at the changes.
3 Floor Shows Fri., Sat., Sun.
MARITA, Spanish Dancer; JOE TINKER, Devil Dances; RUTH DANE, Taps; BARBARA GREY and others.
Dancing From 8:30 to 1
Music by BROWNIE and His Orch.
KAVAKOS GRILL

THE Shoreham Blue Room
DINING · DANCING · ENTERTAINMENT
Dinner $2—Sat. $2.25 Incl. Cover
Supper Cover 50c. Sat. $1 plus tax
BARNEE-LOWE ORCHESTRA
THE MUSIC HALL BOYS, Three Gay Blades, Last Week—JOE & BETTY LEE, Those Different Dancers — ALBERTA MANSFIELD, Moods in Glass. For Reservations Phone ADams 0700.
CONNECTICUT AT CALVERT

COCKTAIL DANCING
EVERY AFTERNOON
5 to 8:30
MEYER DAVIS MUSIC
DINNER $1.00
MILTON DAVIS
At the Novachord, 5 to 9
SUPPER DANCING, 10 TO 1
SATURDAY, 9 to 13
No Cover or Minimum (Except Sat., $1 Min.)
Rainbow Room

The Season's So BOCK Again!

—And, into this brew goes a "challenge" flavor. This bock flavor is a flavor that challenges any other to match it, a flavor that challenges any other to approach it; the development of most of a century's skill in coaxing the grain to give its most respectful salute to the palate. Be sure to try, and you'll always buy

Senate BOCK BEER

Senate is a richer, finer bock brewed by Christian Heurich's own formula from selected malt and hops. Order Senate Bock at your dealer or your favorite restaurant today.

HOLDS ITS HEAD HIGH In Any Company

CHR. HEURICH BREWING CO., WASHINGTON, D. C.

Pan-American Solidarity Held 'Patriotic Duty'

Eight hundred Washington public school and library officials, opening the first cooperative spring conference of District educational associations, heard Dr. Leo S. Rowe, director general of the Pan American Union, declare a unity of purpose in the Western Hemisphere is necessary for the preservation of New World democracy.

In the Hall of Nations of the Pan American Union building Rowe told the educational leaders that hemisphere solidarity is vital if the 21 American republics are not to become "regimented and militarized in the most advance sense."

The union head declared that should Britain fall and the Axis aim its next thrusts at South America, the whole democratic system of the Western world would be in danger of destruction.

"It Is Up to Us"

The speaker called upon the educators to set an example of inter-American amity, saying:

"It is up to us—to you and me—as citizens of the United States to cultivate with citizens of the other American republics an understanding, a cooperative point of view upon which the unity of these republics must ultimately depend."

Rowe asserted that "important as cooperation with other American nations has been in the past, it has now risen to the level of a patriotic duty."

He traced the history of Pan American conferences since the first, at the time of Simon Bolivar, and emphasized that in the last decade the Monroe Doctrine had become "a continental doctrine . . . supported by all the American republics."

Galarza Speaks

"We hope the suspicion that the Monroe Doctrine is a cloak for North American imperialism has been dispelled forever," Rowe concluded.

Ernesto Galarza, chief of the union's division of labor and social information, told of plans for disseminating Latin-American literature and historical data in elementary and high schools. He suggested that schools systems form committees of teachers to cooperate with the union in achieving this end.

In the musical half of the program the following artists performed: Rosita Rios, Puerto Rican soprano; Vincente de la Garza, Mexican tenor, and Marta de la Torre, Cuban violinist. The Pan American Choral Society sang under the direction of Maida F. D'Aulby.

6 Die as Argentine Army Bomber Crashes

Cordoba, Argentina, March 20 (AP).—Six military airmen were killed today in the crash of a United States built Martin bomber on a practice flight between Buenos Aires and Villa Mercedes, San Luis Province. It plied up on an open field at Chazon, Cordoba Province.

Zimbalist's Daughter Divorces Ogden Goelet

Reno, March 20 (AP).—Mrs. Ogden Goelet, daughter of the violinist, Efrem Zimbalist, won an uncontested divorce today on grounds of cruelty.

The former Maria Virginia Zimbalist married Goelet in New York City April 19, 1938, soon after he had been divorced here by his first wife.

The Gallup Poll

Survey Reveals Nation Continues 8 to 2 Against Active Entrance Into War Abroad

By Dr. George Gallup

Director, American Institute of Public Opinion.

Princeton, N. J., March 20.—With the passage of the lease-lend bill one question of paramount interest to the Nation is the question—how far along the road to war is the United States?

How far has public sentiment advanced toward war?

There are many people who believe that the United States is already in the war, and others who think the country has chosen a path that will inevitably end in our active participation in the European conflict.

Despite these points of view, one undeniable fact remains—the people of the United States, as of this week, are still overwhelmingly opposed to our entering the war. This attitude may be merely the expression of a hope.

If, for example, the Ludlow Amendment, which would require a vote of the people before entering a foreign war, were now part of the Constitution, the chances are overwhelming that the public would vote against a declaration of war. The evidence on this score comes from repeated Nationwide surveys by the American Institute of Public Opinion on the following question:

"If you were asked to vote on the question of the United States entering the war against Germany and Italy, how would you vote—to go into the war, or to stay out of the war?"

A survey on that issue completed during the period ending March 15 shows the following division of sentiment:

Go in 17%
Stay out 83

The last previous survey made with the identical question and an exactly comparable cross-section of the American public in every State showed 15 per cent for going to war, 85 per cent for staying out.

As a matter of fact, sentiment for active entrance into the war is slightly lower today than it was in June, 1940, when France fell. At that time 10 per cent were in favor of going to war.

The public's attitude on the war question is completely consistent with the views it has held during the entire war to date, and in fact, for even during the year preceding the war. In that period the public has been guided by two basic desires—the desire to give "all aid short of war" to England, and the desire to avoid sending our army into another world war.

It was found in recent studies that whereas the number of persons favoring the lease-lend bill outnumbered those opposed by a ratio of 2 to 1, nevertheless a large proportion of the very persons who favored the bill were opposed to American entrance into the war. The country, in fact, believed the passage of the lease-lend bill would be more likely to keep us out of the war than to get us in.

The American public, as judged by the Institute's surveys, has become increasingly willing to help England "even at the risk of war," but throughout the year there has been no important change in the number who believe we should not enter the conflict as an active belligerent.

This attitude may, in terms of the psychologist, represent mere "wishful thinking," and it may spring from a lack of understanding of the realities in the present world conflict. Nevertheless it represents the view of the great majority of people from coast to coast.

As in previous surveys, the Southern States show the highest vote for war—20 per cent—and the West Central farming area the lowest, 14 per cent.

SUNDAY—Beginning Sunday the Gallup Poll begins a series of four reports on the public's attitude toward labor.

IT'S A BUY! 100% Fine Champagne
NATURALLY FERMENTED IN THE BOTTLE

WE HAVE JUST PURCHASED 3500 BOTTLES OF EXTRA FINE CHAMPAGNE AND
Here it is: AT AN UNHEARD OF LOW PRICE
Large Bottles 88c While They Last!
$9.95 CASE OF 12 BOTTLES
You Always Pay Less at
LESSNERS
Wine and Liquor
1440 NEW YORK AVE. N. W. NAIL 2770
FREE FAST DELIVERY

Only ON THE B&O... Coach Seats Reserved Free!
TO PHILADELPHIA and NEW YORK

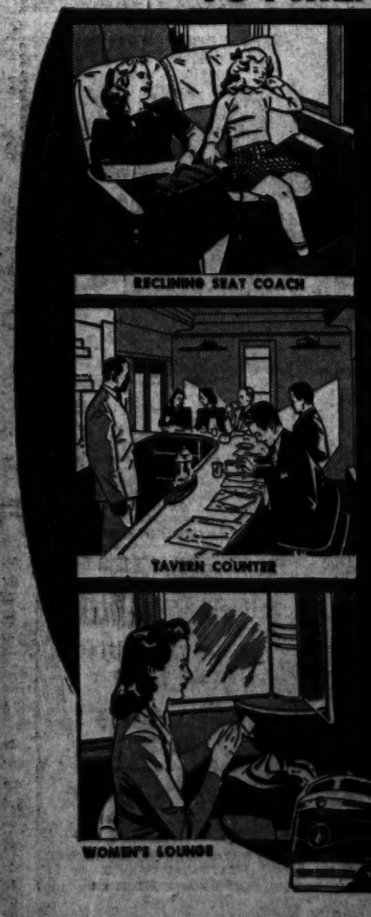

DIESEL-POWER
STREAMLINERS
ROYAL BLUE ★ COLUMBIAN

It's like sitting in a reserved seat at the theatre for the price of an admission ticket! All you pay is the regular low one-way Coach fare—nothing more! Your Coach Seat is reserved for you when you buy your ticket—or in advance, if you like!

B&O's Individual Reclining Seats have adjustable back, arm and foot-rests and linen headrests. You really *rest!* Women's Lounges are fitted with long mirrors, dressing table and chairs—clean, spacious and with plenty of free soap and towels. Tavern-Counters invite enjoyment of a sandwich or a meal, at popular prices. And everywhere, smart furnishings add the sparkle of life and color in a setting of complete comfort!

FOR PARLOR CAR PASSENGERS—Drawing Room Parlor Car; Buffet-Lounge, Observation cars, with Cocktail Lounges, Dining cars.

... and smooth-riding Diesel-Power!

Speed with silence! So quiet and so easy-riding, it's like gliding! Easy starts and stops.

COLUMBIAN
Lv. Washington ..... 10:30 A.M.

ROYAL BLUE
Lv. Washington ..... 3:45 P.M.

You step from the train into a B & O Streamlined Motor Coach and ride, with your bags, direct to any of 17 places in New York and Brooklyn, including leading hotels, at no extra cost.

For Schedules and Information Please Dial 3300

BALTIMORE & OHIO *Railroad*
ROUTE OF THE DIESEL-POWER STREAMLINERS

In Every 100 Steers but Five Stand Out

Governmental statistics prove that never over 5% of beef carcasses, graded by their unbiased experts, will receive the highest retail quality approval of U. S. "CHOICE"! From this 5% and from it ALONE does Giant select every piece of beef offered to you. No more "hit or miss" beef buying—at Giant you're ASSURED beef satisfaction!

U. S. "CHOICE" *Boneless* BEEF
3-COR. ROAST lb. 33c

FORE LEGS of Genuine Spring LAMB
Boned & Rolled —No Waste! lb. 19c

Genuine Spring Lamb SHOULDERS lb. 12c
Boned & Rolled Milk-Fed VEAL ROAST lb. 27c
Legs and Bouillons MILK-FED VEAL lb. 23c
Cudahy's "Puritan" HAMS WHOLE or SHANK HALF lb. 23c

Giant FOOD DEPARTMENT STORES
at the Big 4
3509 GA. AVE. N.W.
15th and H STS. N.E.
4555 WIS. AVE. N.W.
15th & R. I. AVE. N.E.
Open Evenings!

—to produce BEEF that will merit ★U★S★ CHOICE Grading
★ The HIGHEST grade of beef regularly sold at retail!
★ THE ONLY grade of beef ever sold at your Giant!

Giant DELICATESSEN
Assorted Flavors LOAF SPREADS
CREAM CHEESE Choice of Pineapple, Walnut, Pimento, Relish and Plain. ½-lb. 15c

SHARP CHEESE N. Y. STATE 1939 Shelf-Cured lb. 35c
DAISY CHEESE WISC. STATE No. 1 lb. 23c
Cudahy's Edgemere Sugar-Cured BACON 2 ½-lb. pkgs. 21c
Sliced Pressed TONGUE LOAF ½-lb. 15c

SWEET CREAM Giant BUTTER
"Our ONE and ONLY" BUTTER lb. solid or quarters 37c
All U. S. 93 Score!
NO STORAGE EGGS are ever sold at your Giant!
ONLY Strictly-Fresh! doz. ctn. 25c
Giant Strictly Fresh EGGS

Spring is just around the Corner
"Down PRODUCE LANE"
Texas Sugar-Sweet with TOPS
CARROTS 2 b'ch's 9c
Carrots with tops must necessarily be farm-fresh—as carrots offered topless are generally sold because they have been in storage and tops could not survive storage.

Extra Fancy Western STAYMAN WINESAP APPLES 4 lbs. 25c
Texas Pre-Washed SPINACH 2 lbs. 15c
Hot House Strawberry RHUBARB 2 lbs. 19c
Full of Juice ORANGES 20 for 29c
Thinskin Seedless GRAPEFRUIT 6 for 19c
Tender Green California ASPARAGUS lb. 15c

Aunt Nellie's GRAPEFRUIT JUICE Sweet or Natural 2 46-oz. cans 25c

COCOA HERSHEY'S 2 1-lb. cans 25c
JELL-O SIX FLAVORS 3 pkgs. 13c
SALMON ARGO RED 16-oz. can 21c
SWANSDOWN CAKE FLOUR 44-oz. box 19c
Kitchen Queen CATSUP 2 12-oz. bots. 15c

WHITE HOUSE Sweetened APPLE SAUCE 4 No. 2 cans 25c

BREAD B&M BROWN 2 No. 2 cans 25c
BEANS JOAN ARC KIDNEY 3 No. 2 cans 23c
BREAD DROMEDARY DATE & NUT 8-oz. can 10c
DATES DROMEDARY PITTED 7-oz. pkg. 11c
B. & M. Baked BEANS 28-oz. glass pot 15c

MUELLER'S "AS A CHANGE FROM POTATOES" MACARONI SPAGHETTI or NOODLES 3 7-oz. pkgs. 20c

BEETS KITCHEN QUEEN 2 No. 2½ cans 17c
PICKLES LIBBY'S Home-Style 16-oz. jar 11c
SAUCE DEL MONTE TOMATO 6 buffet cans 25c
PEARS RED RING Whole Spiced No. 2½ can 15c
Sunsweet PRUNES 2-lb. box (med.) 15c

Del Monte A Delightful Combination of Five Fruits FRUIT COCKTAIL No. 2½ can 17c

CUT-RITE WAX PAPER 200-ft. roll 21c
TISSUE M. P. G. 4 rolls 15c
BAB-O Cleans Pots and Pans reg. can 10c
TOWELS RED CROSS 3 rolls 22c
Sauer's Ext. VANILLA 1½-oz. bot. 15c

Fresher Sea Food
HERRING Fresh-Caught POTOMAC lb. 9c
STEAKFISH FRESH CAUGHT lb. 15c
SALMON FANCY RED SILVER lb. 25c
BUTTERFISH FRESH CAUGHT lb. 13c

KLEENEX *Disposable* TISSUES

—The sanitary way to remove cosmetics.
—The handkerchief of health during colds.
—Many handy uses in the kitchen.
PKG. OF 440 TISSUES—
25¢

JOHNSON'S
Cleans and polishes your car in one easy application.
59c
16-oz. can
Self-polishing floor polish—needs no rubbing or polishing.
16-oz. can
CARNU or Glo-COAT

Nelson B. Bell About the Showshops

'Topper Returns' With All His Eerie Ghosts

Joan Blondell and Roland Young Capitol Stars In Another Manifestation of the Supernatural; Benny Davis' 'Stardust Revue' on the Stage

"TOPPER RETURNS." United Artists release of Hal Roach's picturization of an original screen play by Jonathan Latimer, based on characters conceived by the late Thorne Smith, featuring Joan Blondell, Roland Young and Carole Landis, with Billie Burke, Dennis O'Keefe, Patsy Kelly, H. B. Warner, Eddie "Rochester" Anderson, George Zucco, Donald MacBride, Rafaelo Ottiano and Trevor Bardette. Directed by Roy Del Ruth. At Loew's Capitol Theater.

BELL

"TOPPER RETURNS" to find himself in the midst of a bit of dramaturgic perplexity. The Hal Roach film play that brings him back to the screen at Loew's Capitol Theater this week, undertakes the ticklish business of attempting to blend the salient elements of such a "horror picture" as Boris Karloff might be starred in with the comic frivolities that have characterized such celluloid flippancies as "My Man Godfrey"—to draw the thing a trifle fine—or, say, "Ghost Breakers." The two opposing factors do not always jell too well, but there is never a time, either, when the one gets dangerously in the way of the other.

The Carrington estate, perched on a high and bleak hill, was no place for a couple of beautiful young women to go to while away a hectic "vacation" visiting the "father" of one of them. He turned out not to be her father at all, but a murderous wretch trying to do something or other about the fortune of a former partner, who had made too much money out of that tungsten mine—if that is what it was. Anyhow, when they arrived there, top-heavy chandeliers began to fall with poor aim at innocent heads, secret panels nudged themselves out of place, a murder or two cropped up and exciting ectoplasms began to materialize and disappear miraculously at he will of the unhappily deceased.

Out of this strange medley of harrowing and hilarious situations the veteran Hal Roach has contrived a screen hybrid that is about evenly divided between chills-and-fever and laughs, springing from the deepest recesses of the human anatomy. The thing is not so adroit as the original "Topper," but, at least, it is an effective exercise of ingenuity and another demonstration of the sort of photographic wizardry that can sprout laughs in most unexpected places and on apparently barren soil. It is this constant obtrusion of the surprising quality of the unexpected that gives the picture its fillip.

It would be difficult to pick a quarrel with the cast of "Topper Returns." Roland Young perpetuates the titular figure he created in the original and Billie Burke still is his fluttery and feather-brained wife. That in itself would be assurance enough of competent comedy, but Patsy Kelly also is along for this trip into the supernatural and so is Eddie "Rochester" Anderson who, at one point in the play, concludes that he had better return to Mr. Benny, "Nothing like this ever happened to me with him." The foremost of the wraiths—the gal who is snuffed out early in the picture, only to haunt the thing from then on in ethereal form—is played by Joan Blondell, who performs a pretty chore of being visible and invisible at will. Carole Landis as her catastrophic hostess in the house of horrors still leaves this department a little dubious of her capabilities as a "great actress" but convinced of her value as a decoration. H. B. Warner, the masquerading murderer of the goings-on; George Zucco, as the questionable medical expert; Donald MacBride, in the role of the inevitably humorous police sergeant; Rafaelo Ottiano, admirable character actress, cast this time as an ominous housekeeper, and Dennis O'Keefe, as the nonplused taxi driver, add their mighty mites on the side of Mr. Roach's persistent pursuit of apoplectic pastiming.

We shall carry no coals to Newcastle this week about Benny Davis' new "Stardust Revue." Benny has gone and done it again. His youngsters on this occasion are as ebullient, as talented and as completely "on their toes" as his embryonic stars always are. Under the directorial guidance of the Old Master, they put on a show that has speed, spontaneity and spread-eagle scope. There is a little of everything in it, from baton-swinging and rope-spinning to singularly seductive singing, acrobatic dancing of the first water and a horizontal bar act that is the best of its kind these myopic eyes ever have waked up to watch. Marie "Butch" Austin, one of the few repeaters in the act, is back again with her saucily sung songs and Beatrice Howell, I think it is, who does some throaty threnodies that leave the audience piled up in heaps in the aisles. Billy Blake is no mean man with a trumpet and June Preisser might as well begin now as any time to view with alarm the extraordinary acrobatic and contortionistic supremacy of Ruby Ring—and I hope I have these names on straight. Those two horizontal bar artists—and they are artists—are Kenny and Norris. The Three Wiles, Don Hooton, Betty Jane Smith and Jerry Bressler, are among the others Benny has under his wing this season. And his own revival of his own songs is not so bad, either—especially if your memory goes back far enough.

Sam Jack Kaufman's orchestral antics, Art Brown's organfest and the Fox Movietone News are the chief auxiliaries of a feature not quite able to erase the thought that the first "Topper" was better.

Film Table

RKO-Keith's—"Nice Girl," at 11:15 a. m., 1:20, 3:25, 5:30, 7:35 and 9:40 p. m. "March of Time," at 1, 3:05, 5:10, 7:15 and 9:20 p. m.

Loew's Capitol—"Topper Returns," at 10:45 a. m., 1:30, 4:20, 7:08 and 9:55 p. m. Stage shows at 12:30, 3:15, 6:05 and 8:55 p. m.

Earle—"Footsteps in the Dark," at 11 a. m., 1:40, 4:25, 7:05 and 9:50 p. m. Stage shows at 12:45, 3:30, 6:15 and 9 p. m.

Palace—"The Great Dictator," at 10:45 a. m., 1:25, 4:10, 6:50 and 9:35 p. m.

Metropolitan—"High Sierra," at 11 a. m., 1:05, 3:15, 5:25, 7:35 and 9:45 p. m.

Columbia—"Andy Hardy's Private Secretary," at 11 a. m., 1, 3:10, 5:15, 7:25 and 9:30 p. m.

Little—"Night Train," at 11 a. m., 12:45, 2:30, 4:20, 6:05, 7:55 and 9:40 p. m.

Trans-Lux—Newsreels and Shorts at 10 and 11:45 a. m., 12:30, 1:45, 3, 4:15, 5:30, 6:45, 8, 9:15 and 10:45 p. m.

Ambassador—"Footsteps in the Dark," at 1:15, 3:20, 5:25, 7:30 and 9:35 p. m.

Tivoli—"Arizona," at 1:30, 4:05, 6:45 and 9:25 p. m.

Calvert—"Arizona," at 1:30, 4:05, 6:40 and 9:20 p. m.

Penn—"Back Street," at 1:20, 3:25, 5:25, 7:30 and 9:35 p. m.

AMUSEMENTS

LOEW'S CAPITOL F at 13th
NOW . . Doors open 10:30
"TOPPER RETURNS"
with JOAN BLONDELL
ROLAND YOUNG
Eddie (Rochester) Anderson
Stage BENNY DAVIS' All New 1941 "Stardust Revue"

COLUMBIA
NOW . . Doors open 11 A. M.
"Andy Hardy's Private Secretary"

AMUSEMENTS

CLIFTON FADIMAN
Saturday, March 22, 8:30
Constitution Hall
Cappel's 1330 G St. N.W. — 736 Jackson Pl. N.W.

AMUSEMENTS

GENE AUTRY
(In Person)
and his famous horses Champion and Champion, Jr.
with
Col. Jim Eskew's WORLD'S CHAMPIONSHIP
RODEO
March 27th thru April 6th
Mats.: 55c-85c-$1.10-$1.65
Nights: 85c-$1.10-$1.65-$2.20 (inc. tax)
Phone Lincoln 5300
ULINE-ICE-ARENA
3rd and M Sts. N.E.

DOORS OPEN 10:15
Loew's PALACE F at 13th
Held Over!
ONE MORE WEEK AT OUR REGULAR LOEW PRICES
Charlie Chaplin
HE TALKS in his greatest comedy!
THE GREAT DICTATOR
Produced, written and directed by CHARLES CHAPLIN
with PAULETTE GODDARD • JACK OAKIE

The Tyrant Snarls His Piece

CHARLIE CHAPLIN

as he appears in the title role of his latest and greatest picture, "The Great Dictator," now in the second week of its popular-priced run at Loew's Palace Theater. The other half of the time during the film, the master comic is seen in his familiar "vagabond" character, in this instance a war-shocked little barber in the Ghetto

In Hollywood

With Hedda Hopper

Hollywood, March 20.

Frank Capra worked himself out of the John Doe class by showing Hollywood and the world through his pictures that the John Does are a pretty swell bunch of guys. But this film based on his idea, while entertaining, falls down at the end.

HOPPER

The individual performances are great. Regis Toomey's scene moved me more than anything else in the picture. After that came Jimmy Gleason's drunk scene. Gary Cooper, Barbara Stanwyck, Eddie Arnold, and Walter Brennan were all you expected them to be. But if you're basing a story on "love thy neighbor," then I think you've got to follow through. If a principle is worth living for, it's worth dying for. And while I like happy endings if they're logical, I wanted to see Gary Cooper take that leap off the City Hall, instead of watching Eddie Arnold's "Scrooge routine." "Meet John Doe" is class entertainment. But as a knockout social document, it doesn't quite jell.

Although there's not a dance in "Tom, Dick, and Harry," the picture's been made to a waltz tempo. As soon as Ginger Rogers finishes a scene, she relaxes to waltz and rhumba records. And even the prop men move about the set in time to the music . . . When Ginger noticed Freddie Flack shuffling to a dance tune on the set, she said, "There's something professional about the way you handle your feet." "It's a hangover from my old George M. Cohan days," explained Flack. "I used to dance with Cohan 25 years ago" . . .

H. V. Kaltenborn has been getting first-hand information from our movie mogul Harry Warner and the other lads, and is completely won over to cinemaland.

When Mary Howard was in Palm Springs, a friend gifted her with a Stetson hat—her pride and joy. She went shopping the other day, and lo and behold walked out of a shop forgetting her hat. Went back and demanded one, which they gave her, got home and discovered she hadn't worn a hat that day. Why, Mary!

AMUSEMENTS

RKO KEITH'S
A WASHINGTON INSTITUTION
Opposite U. S. Treasury on 13th St.
Starts TO-DAY . . . !
IT'S ALL OVER TOWN! . . . ABOUT HER Secret Escapade!
DEANNA DURBIN
"Nice Girl?"
with her grandest cast
FRANCHOT TONE
WALTER BRENNAN
ROBERT STACK
ROBERT BENCHLEY
Helen Broderick
A UNIVERSAL PICTURE
Coming... JEAN ARTHUR in "THE DEVIL AND MISS JONES"

Louella O. Parsons' Close-Ups and Long-Shots Of the Motion Picture Scene

Hollywood, March 20 (INS).—Crisp Margaret Sullavan, who is at her best as a modern, intelligent girl of the present period, is set to play a newspaper reporter in "The Man Who Lived Alone," at Universal. Of course there is the little matter of the stork to reckon with, but so eager is Joe Pasternak to get Maggie that he is postponing the picture until the long-legged bird has delivered his precious package and she is well enough to return to the studio. Maggie's husband, Leland Heyward, says he won't be disappointed if the new baby is a girl—even though they already have two debutantes in the family.

PARSONS

Here's what I call an interesting piece of news: Rise Stevens, the American girl who was so enthusiastically received when she sang at the Metropolitan, is to be teamed with Nelson Eddy in "The Chocolate Soldier." Nelson finishes his concert tour in April and Miss Stevens heads for Hollywood about the same time.

When Columbia bought the popular cartoon, "Blondie," no one knew that Arthur Lake and Penny Singleton would make Dagwood and Blondie come to life and that the fans would adore them and cry for more of these amusing comedies of home life. But that's exactly what has happened and while "Blondie" has been established as entertainment, Arthur and Penny have become increasingly popular. Now Penny will do an outside musical, "Lady Buckaroo," and Arthur Lake will do a conscription yarn, "Pack Up Your Troubles."

Snapshots of Hollywood collected at random: Ernest Truex, the diminutive actor, and Sylvia Fields, stage actress, were married in New York Sunday; Laird Cregar has the measles and that's a lot of territory for even the measles to cover; Eddie Hillman slipped and hurt his ankle and he is now on crutches; L. B. Mayer is giving Jimmie Stewart a farewell party in the executives' dining room tomorrow.

Rita Hayworth, who leaves for Mexico on the James Roosevelt "Pot o' Gold" junket, goes by boat April 1; that was Bunny Hartley, Twentieth Century-Fox model, at Ciro's with George Raft. Where was Betty Grable Noel Coward at the Scheherazade asking the orchestra to play Cole Porter's songs; Alice Faye and Phil Harris dropping in at the Charlie Foy Night Club for a midnight snack; June Duprez and Phil Reed, glimpsed at the Brown Derby; also Gene Markey and his little daughter, Melinda.

The Herbert Marshalls, Bette Davis and her bridegroom, Arthur Farnsworth, all left on the same train for the East today.

That's all for today. See you tomorrow!

AMUSEMENTS

GAYETY
ANN CORIO
TRAVELING BURLESQUE

6th WEEK!
"NIGHT TRAIN"
More laughs, thrills and suspense than "The Lady Vanishes"
Little 28 44

AMUSEMENTS

NATIONAL
TONIGHT AT 8:30
Mat. Tomorrow at 2:30
HERMAN SHUMLIN presents
TALLULAH BANKHEAD
THE LITTLE FOXES
LILLIAN HELLMAN'S Double-Edged Triumph
with FRANK CONROY and a distinguished cast
BEG. NEXT MON. EVE. Mats. Wed. & Sat.
BOX OFFICE SEAT SALE NOW!
RUTH and PAUL DRAPER
EVES. ORCH. First 10 Rows $2.75 - $1.65
401 ORCHESTRA SEATS - $1.65
MATINEE FIRST BALC. $1.10 MATINEE 2ND BALC. 55¢
WED. SAT. MATINEES 55¢-$1.10-$1.65

Trans-Lux NEWS & SHORTS
1st Pix (Sensational & Spectacular) British Raid on Norway
Also 25 Other Events! Sports! Cartoon

Mme. Maria VON UNSCHULD
in FULL PIANO RECITAL
March 21st, 8:15 P. M.
Women's City Club
736 Jackson Pl. Tickets, $1.10

AMUSEMENTS

Direct From Earle
STARTS TODAY
IDA LUPINO HUMPHREY BOGART
in W. R. BURNETT'S Best Seller
"HIGH SIERRA"
A Warner Bros. Picture
Warner Bros. METROPOLITAN SMOKING PERMITTED

He challenged the Seven Seas in the 'Sea Hawk'!
and He battled the Old West in 'Santa Fe Trail'!
...NOW
ERROL FLYNN
Plunges headlong into his big modern adventure!
"Footsteps in the Dark"
IT'S THE SAME OLD ERROL WITH A BRAND NEW PERIL!
He trails a killer!
He baffles the police!
He rescues a lady!
and (what a lady)!
with BRENDA MARSHALL
RALPH BELLAMY • ALAN HALE • Lee Patrick • Allen Jenkins
Lucile Watson • Directed by LLOYD BACON for WARNER BROS.
see it TODAY!
on stage CARLOS MALINA and His Orchestra
Warner Bros. EARLE

Leonard Lyons:

New York, March 20.

CAUTION: W. Averell Harriman, the President's special envoy to London, is most reserved in matters of state. But he knows also that his wife, Marie Harriman, is anxious about his safety and welfare . . . And so on Monday Mrs. Harriman received a cablegram from her cautious husband. Its simple message was "Just Spent An Interesting Weekend." Not until Marie Harriman read the next day's news dispatches from London did she learn what her husband meant by "interesting." For he had spent the weekend with Winston Churchill, gave and received assurances of mutual aid, plus a promise that Americans would diet, if necessary, to supply Britain with food shipments.

LYONS

COMPLIMENT: Elizabeth Talbot-Martin of "Meet the People" went to the Dutch Treat Club, where she entertained the members with her imitation of Eleanor Roosevelt . . . A man approached her and said: "You're even better than Alice" . . . "Alice?" asked Miss Talbot-Martin. "Don't you mean Eleanor?" . . . "No, I mean my sister, who also does imitations of Eleanor," explained Theodore Roosevelt, jr. "I mean Alice Longworth."

ENTERPRISE: Sherwood Anderson, who died in Panama this month, always had yearned to publish a small-town newspaper. During one of his recent visits to New York the noted writer told some local newspaper men about the advantages of putting out a country newspaper . . . "But, Mr. Anderson," one reporter asked him, "how can you build up a good staff in a small town?" . . . "Oh, that's easy," he replied. "All you have to do is write a lot of articles under different names."

FASHIONS: When Fred of John Frederics was invited to attend the fashion show at Marshall Field's in Chicago the department store officials wired him: "Come, even if you have to wear burlap." Fred made a literal response to that plea. He startled the Chicago fashionables by having a burlap suit made to his order and wearing it at the show there . . . When he returned to New York his partner, John, asked him. "Well, did that burlap suit get the laughs you expected?" . . . "No," informed Fred, exhibiting the signed slips, "I got two big orders for such suits."

CHATTER: On March 28 Collier's will publish an article by Col. Lindbergh—with the Lindbergh slant unaltered . . . Universal Films has improved so much, that the First National Bank of Boston is extending credit . . . The Nassau vacationers are mystified by the eight-day trips being taken so frequently by "The Southern Cross," the yacht owned by Wenner-Gren . . . Noel Coward returned to New York yesterday . . . Sinclair Lewis is settling in Connecticut . . . Assistant United States Attorney Walter Gahagan is presenting to a Federal grand jury a case involving a bankruptcy ring. A Pennsylvania legislator has been subpenaed to appear before it.

NOTICE: The New York Times Lost and Found Department rejected this ad: "Lost, Strayed or Stolen—William Saroyan. No Reward—Artie and James."

Swan Song

ANN CORIO

burlesque's most bounteous beauty, making her farewell appearance at the Gayety this week, preliminary to returning to the legitimate theater as an actress of proven worth

Baering Down On the News

By Arthur "Bugs" Baer

The best thing about our Congress is that it's never unanimous like beans in the Army.

At the present time the most important branch of Congress is the Committee on Foreign Affairs which is in better shape than the butcher's cat, busier than a headache powder in water and more important than a stopper in a bath tub.

One thing I will guarantee is that by the time a bill gets through Congress it has been kicked around like a hat in a barroom fight and talked over like a society marriage.

I notice that the aid bill was voted 336 to 55, which proves my contention that in a democracy every man is his own judge of the weather; that some of the legislators wear long underwear, some wear summer underwear and some none.

Of those 55 negatives there were Republicans, Democrats, Progressives and American-Labors. Which definitely proves my argument that the ideal form of government is to be in office.

Capitana Monicker For Taylor's Horse

By popular demand Robert Taylor's new horse, the one he bought to ride in "Billy the Kid," has been named Capitana.

When Bob said he was looking for a good name for the animal hundreds of letters suggesting names arrived at the studio. The name that occurred more often was the Spanish Capitan, which means, of course, captain. But since the steed had originally been known as Lady, this did not seem fitting. A compromise was reached and the beautiful black animal is now known as Capitana.

Willkie's Sister, Wife of Attache In Berlin, Is Back

Special Dispatch to The Post

New York, March 20.—Mrs. Paul E. Pihl, sister of Wendell L. Willkie and wife of Commander Pihl, United States Naval Asir Attache at Berlin, was busy catching up on the details her brother's campaign for the Presidency and his subsequent trip to England, as she settled down today for a visit with her sister-in-law at the Willkie home here.

She had "done 24-hour duty on the radio" during the campaign, she said, and even had her meals served in the room with the radio on election night.

When Willkie was touring England recently, she added, she followed his every move by the radio, even to hearing the cheering of the crowds.

The commander's wife said she was unable to comment for publication on anything concerning affairs in Germany. She has lived there for three years. She expects soon to go to Washington.

Baldwin Sworn In

Joseph Clark Baldwin, Republican, was sworn in Wednesday by Speaker Rayburn as the new member of Congress for the Seventeenth New York District.

Britons Fly Home With Nazi Planes, Bomb Airport

London, March 20 (U.P.).—The air ministry told today about a crew of Royal Air Force daredevils who discovered a method of bombing German airports at night without drawing antiaircraft fire.

An R. A. F. pilot over enemy territory recently sneaked his bomber into a squadron of homeward-bound German planes, the ministry said. Their airport gave the landing signal and a member of the R. A. F. crew signalled "Heil Hitler" on his flash lamp.

As the squadron idled in for a landing, the R. A. F. plane dumped its load of bombs on the hangars and zoomed away unharmed.

Truck Trailer Injures Rome Art Treasure

Copyright by New York Times

Rome, March 20.—A priceless work of renaissance art was seriously damaged when the trailer of a truck crashed against a wall of a building which bore a famous fresco by Filippo Lippi, the Giornale d'Italia writes today.

The accident occured in Prato, Tuscany. The stone framework of the fresco crumbled, the newspaper says, and fragments of the fresco itself were found among the debris. The work, which presented in a triptych the Virgin Mary with the infant Jesus and two saints, was one of Lippi's masterpieces.

ANTIQUE FURNITURE
At Public Auction
AT SLOAN'S
715 13th St. N.W.
Tomorrow at 10 A. M.

COME OVER THE RIVER TO THOMPSON BROS. ANACOSTIA, D. C. AND LOWER PRICES

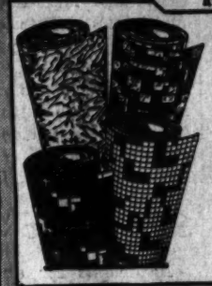

Low Prices, Complete Stocks
LINOLEUM and CONGOLEUM
We Measure Rooms, Suggest Color Schemes, Submit Complete Estimates—No Obligation to Buy! Phone Us!

THOMPSON BROS. Furniture...
1228-26 Good Hope Rd. S.E. Lincoln 0580
ANACOSTIA, D. C.
FREE PARKING REAR OF BUILDING

Palace

Statistical note: "The Great Dictator" has entered its second week of its second engagement of the season at the Palace.

Thereby the Charlie Chaplin film proves that its star-director-author remains one of the films' great drawing cards after something of a lifetime at his warming buffoonery. That his angered soul has decided to toss barbs more bitter than is his wont at a man an entertainment-bent public might prefer to forget, is secondary to the fact that "The Great Dictator" has its merry moments as well as its satiric ones.

Chaplin plays a dual role, a frenzied dictator and a pathetic Jewish barber who happens to look like him. Jack Oakie is a rival ruler and Paulette Goddard is the romantic interest. You probably have heard all this before, but so definite an F Street record seemed a good time to remind you that "The Great Dictator" is still with us and something not to be missed.

AMUSEMENTS AMUSEMENTS

Today's NEIGHBORHOOD... MOVIES

WARNER BROS. THEATERS

Theaters Having Matinees

AMBASSADOR 18th & Col. Rd. CO. 5595. Mat. 1
Errol Flynn-Brenda Marshall in "Footsteps in the Dark." At 1:15, 3:30, 5:25, 7:30, 9:35. News.

BEVERLY 13th and E Sts. N.E. LI. 2300. Mat. 1 P.M.
Parking Space Available to Patrons.
Madeleine Carroll-Fred MacMurray in "Virginia." At 1:00, 3:10, 5:20, 7:30, 9:40. News, Popular Science.

CALVERT 2324 Wis. Ave. N.W. WO. 2345. Mat. 1 P.M.
Parking Space Available to Patrons.
Jean Arthur, William Holden in "Arizona." At 1:30, 4:05, 6:40, 9:20.

CENTRAL 425 9th St. N.W. ME. 2841. Opens 9:45
Gary Cooper-Madeleine Carroll-Paulette Goddard-Preston Foster in "Northwest Mounted Police." At 10:00, 12:45, 3:35, 6:25, 9:20. March of Time and News.

KENNEDY Kennedy near 4th N.W. RA. 6800. Mat. 12:30
Parking Space Available to Patrons.
"Gone With the Wind." With Clark Gable-Vivien Leigh-Olivia deHavilland-Leslie Howard. At 12:30, 4:35, 8:40. The original road show. Come anytime between 12:30 and 8:30 and see a complete performance. Matinees—Children, 25c; adults, 40c inc. tax. Evenings, adults, children, all seats 55c inc. tax. Nothing cut but prices!

PENN Pa. Ave. at 7th St. S.E. FR. 5200. Mat. 1 P. M.
Parking Space Available to Patrons.
Margaret Sullavan-Charles Boyer in "Back Street." At 1:20, 3:25, 5:30, 7:30, 9:40. Pete Smith Short.

SHERIDAN Ga. Ave. & Sheridan RA. 2400. Mat. 1 P.M.
Rosalind Russell, Melvyn Douglas in "This Thing Called Love." At 1:25, 3:25, 5:30, 7:30, 9:35. News.

SILVER Ga. Ave. & Colesville Pike Silver Spring 5500. Mat. 1 P.M.
Parking Space Available to Patrons.
Fred MacMurray-Madeleine Carroll in "Virginia." At 1:00, 3:10, 5:20, 7:30, 9:40.

TIVOLI 14th & Park Rd. N.W. CO. 1800. Mat. 1 P.M.
Jean Arthur-William Holden in "Arizona." At 1:30, 4:05, 6:45, 9:25.

UPTOWN Conn. Ave. & Newark WO. 5400. Mat. 1 P. M.
Parking Space Available to Patrons.
Melvyn Douglas, Rosalind Russell in "This Thing Called Love." At 1:35, 3:35, 5:30, 7:30, 9:30. News.

Theaters Having Eve. Performances

APOLLO 624 H St. N.E. FR. 5200
Margaret Lockwood-Rex Harrison in "Night Train." At 6:00, 7:50, 9:40. "Information Please." Popeye Cartoon

AVALON 5612 Conn. Ave. N.W. WO. 2400
Ann Sothern-Lew Ayres-Maureen O'Sullivan in "Maisie Was A Lady." At 6:15, 8:00, 9:45. Power For Defense.

AVE. GRAND 645 Pa. Ave. S.E. LI. 2400
Frank Morgan-Billie Burke in "Wild Man of Borneo." At 6:15, 8:06, 9:55. March on Marines.

COLONY 4925 Ga. Ave. N.W. GE. 6200
Nora Pilbeam-Wilfrid Lawson in "Pastor Hall." At 6:15, 7:55, 9:40.

HOME 1220 G St. N.E. AT. 8188
"South of Suez," with George Brent-Brenda Marshall. At 6:30, 9:50. Anna Neagle-Richard Carlson in "No, No, Nanette." 8:15, Cartoon.

SAVOY 3030 14th St. N.W. COL. 4962
Bob Steele in "Billy the Kid's Gun Justice." At 6:30, 8:36, 10:05. Power For Defense. Merrie Melody Cartoon. King of the Royal Mounted, No. 10.

SECO 8244 Ga. Ave., Silver Spring SH. 2840. Parking Space.
Frieda Inescort-John Litel in "Father's Son." At 6:30, 8:50. Don "Red" Barry-Virginia Carroll in "Phantom Cowboy." At 7:40, 10:00. "Rings of the Royal Mounted," No. 11.

TAKOMA 4th & Butternut Sts. GE. 4819. Park'g Space
Marx Bros. in "Go West" at 6:15, 8:00, 9:50. Comedy.

YORK Ga. Ave. & Quebec Pl. N.W. RA. 4400
Florence Rice-Richard Dix in "Cherokee Strip." At 6:05, 7:55, 9:45.

ACADEMY Of Perfect Sound Photoplay 8th at G S.E.
"THE LONG VOYAGE HOME," starring John Wayne, Thomas Mitchell, Ian Hunter. Also "DULCY," starring Ann Sothern, with Ian Hunter, Roland Young.

APEX 49th & Mass. Ave. N.W. WO. 4000. Cont. 3:30 P. M.
SHOW PLACE OF THE NATION'S CAPITAL
FREE PARKING FOR OVER 500 CARS
VISIT OUR EMBASSY ROOM
Double Feature Program
"LET'S MAKE MUSIC"
With Bob Crosby, Jean Rogers, Bob Crosby's Orchestra, featuring the Bob Cats.
Feature at 6, 8:50.
"THE SAINT IN PALM SPRINGS"
With George Sanders, Wendy Barrie
Feature at 7:30, 10:10.

ATLAS 1331 H St. N.E. AT. 8300
Matinee 1 P. M.
On Screen
"CHRISTMAS IN JULY"
with Dick Powell, Ellen Drew. Also
"KEEPING COMPANY"
with Ann Rutherford, Virginia Weidler
On Stage: "Old Fashioned Amateur Nite"

CIRCLE 2105 Penna. Ave. N.W.
Rosalind Russell, Melvyn Douglas in "THIS THING CALLED LOVE." News.

CONGRESS 2951 Nichols Ave. S.E. AT. 8700
Shows at 5:15, 7:15, 9:15.
The performance that won the Academy Award! Ginger Rogers as "KITTY FOYLE." At 5:28, 7:28, 9:28.

FAIRLAWN 1342 Good Hope Rd. S.E. LIn. 9193
Historical Picturization of the United States, "LAND OF LIBERTY"

GREENBELT Free Parking. Adults 25c
Dble. Feat. 7, 8:30
Dietrich, Wayne in "SEVEN SINNERS."
"WHERE DID YOU GET GIRL."

HIGHLAND 2533 Pa. Ave. S.E. Push-Back Seats.
Shows at 5:15, 7:15, 9:15.
Sabu in the Technicolor Adventure, "THIEF OF BAGDAD." At 5:25, 7:25, 9:25.

HISER 6970 Wisc. Ave., Bethesda, Md. WI. 4848. OBradley 0105
At 5:45 and 9:40 P. M.
Two Frank Capra Hits! James Stewart in "MR. SMITH GOES TO WASHINGTON" and Myrna Loy in "BROADWAY BILL" (6 p. m. only).

PRINCESS 1119 H St. N.E. LI. 2000
Matinee 1 P. M.
"WILDCAT BUS"
with Fay Wray, Chas. Lang. Also
"CALLING ALL HUSBANDS"
with George Tobias, Lucille Fairbanks, Ernest Truex.

STANTON 6th and C Sts. N.E.
Finest Sound Equipment
Edw. G. Robinson starring in "A DISPATCH FROM REUTERS." Also Boris Karloff in "BEFORE I HANG."

FALLS CHURCH Phone F. C. 1500
STATE Shows 7, 9
Ample Free Parking
Gary Cooper and Walter Brennan
"THE WESTERNER"

LEE On Lee Highway
Call F. C. 1586
"MEET THE WILDCAT"
"ROMANCE OF THE RIO GRANDE"

ARLINGTON, VA. Phone OX. 1120
ARLINGTON Col. Pike & S. Fillmore St. OX. 2999
Ann Sothern, Lew Ayres in "MAISIE WAS A LADY."

WILSON 1720 Wilson Blvd. Phone OX. 1480
Melvyn Douglas, Rosalind Russell in "THIS THING CALLED LOVE."

ASHTON 3108 Wilson Blvd. Phone OXford 1139
Ray "Crash" Corrigan
"TRAIL OF THE RIVER SPURS"

BUCKINGHAM Glebe-Ferndale Dr. Phone OX. 0444
Fred MacMurray, Madeleine Carroll, "VIRGINIA."

VILLAGE 1307 Rhode Isl. Ave. N.E. Phone Mich. 4320
"VIRGINIA"
Fred MacMurray, Madeleine Carroll.

NEWTON 12th & Newton Sts. N.E. Phone Mich. 1839
"NORTH WEST MOUNTED POLICE"
Gary Cooper, Madeleine Carroll.

JESSE 18th nr. Rhode Isl. Ave. N.E. Phone DUpont 9861
Double Feature.
"I WANT A DIVORCE."
Joan Blondell, Dick Powell.
"THE FACE BEHIND THE MASK."
Peter Lorre, Evelyn Keyes.

SYLVAN First and R. I. Ave. N.W. Phone North 9689
Double Feature.
"ANGELS OVER BROADWAY."
Doug. Fairbanks, jr., Rita Hayworth.
"DR. CHRISTIAN MEETS THE WOMEN."
Jean Hersholt, Dorothy Lovett.

PALM THEATER 1010 Mt. Vernon Ave.
"ROMANCE OF THE RIO GRANDE"
Cesar Romero, Patricia Morison

BETHESDA 7101 Wisconsin Ave. Bethesda, Md.
WI. 2803 or BR. 9636. Free Parking.
Double Feature
Richard Dix "CHEROKEE STRIP"
James Cagney, Pat O'Brien, "HERE COMES THE NAVY"

HYATTSVILLE Wash.-Balt. Blvd. Hyattsville, Md.
WA. 9770. Hyatts. 0033. Free Parking
Fred Astaire, Paulette Goddard in "SECOND CHORUS." At 6:35, 8, 9:25.

BERNHEIMER'S THEATERS

For Additional Information, Phone Theaters Direct.

PARK & TILFORD RESERVE
The Blend of Experience
P&T 1840
PARK & TILFORD RESERVE
WHISKEY A BLEND
ONE QUART 80 PROOF
PARK-TILFORD DISTILLERS INC.
The finest-tasting Whiskey of its type in America!
70% GRAIN NEUTRAL SPIRITS - 90 PROOF
The name PARK & TILFORD on any whiskey is your assurance of QUALITY
PARK & TILFORD
Distributors: THE HOUSE OF STOVER 4616 14th Street N.W.

"Now . . . I can enjoy the Orange Drink famous in New York for 20 years!"
Nedick's
OUR FIRST STORE IN WASHINGTON . . . OUR ONE HUNDRED TWENTY-FIRST IN THE EAST!

Join the crowds at the
INAUGURAL PARTY—TOMORROW
of the handsome new
Nedick's
famous for fresh fruit Orange Drink and Tasty Snacks
NEW YORK AVENUE AT 15TH STREET, N. W.

Swell for breakfast...
Perfect for lunch...
and just right for a light bite anytime!

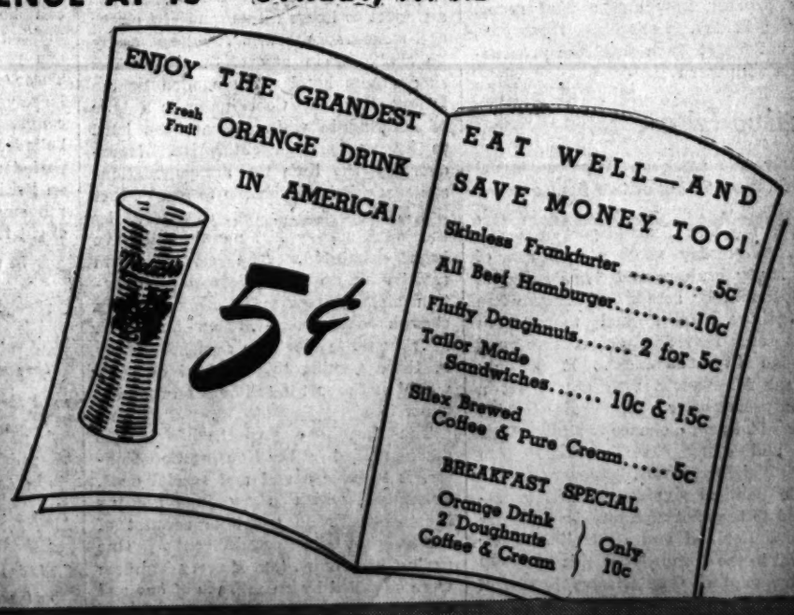
ENJOY THE GRANDEST
Fresh Fruit ORANGE DRINK IN AMERICA!
5¢
EAT WELL—AND SAVE MONEY TOO!
Skinless Frankfurter 5c
All Beef Hamburger..... 10c
Fluffy Doughnuts..... 2 for 5c
Tailor Made Sandwiches..... 10c & 15c
Silex Brewed Coffee & Pure Cream..... 5c
BREAKFAST SPECIAL
Orange Drink, 2 Doughnuts, Coffee & Cream } Only 10c

DON'T MISS THE INAUGURAL PARTY—TOMORROW! FREE SOUVENIRS!

The Washington Post

Registered in U. S. Patent Office.

An Independent Newspaper
(Published every day in the year.)

Eugene Meyer, Editor and Publisher

The Associated Press is entitled exclusively to use for republication of all news dispatches credited to it or not otherwise credited in this paper and local news of spontaneous origin published herein. Rights of republication of all other matter herein are also reserved.

New York Office ..... 270 Madison Avenue
Chicago Office ..... 360 North Michigan Avenue

Subscription Rates Effective With Issue of December 31, 1939.

CARRIER DELIVERY

District of Columbia and Suburban Areas:

Daily and Sunday Editions ..... 18 Cents Per Week
Daily Editions Only ..... 10 Cents Per Week
Sunday Editions Only ..... 10 Cents Per Week

BY MAIL—PAYABLE IN ADVANCE

Maryland, Virginia, West Virginia and North Carolina

Daily and Sunday	Sunday Only	Daily Only
One year...$10.50	One year....$5.25	One year....$7.00
Six months.. 5.50	Six months.. 2.75	Six months.. 3.75
One month.. 1.00	One month.. .50	One month.. .70

Other States, Mexico and Canada

Daily and Sunday	Sunday Only	Daily Only
One year...$12.00	One year....$5.50	One year....$7.50
Six months.. 6.50	Six months.. 3.00	Six months.. 4.25
One month.. 1.10	One month.. .55	One month.. .75

Rates to Foreign Countries not listed will be furnished upon request.

Entered at the Postoffice, Washington, D. C., as second-class mail matter.

TELEPHONE NATIONAL 4200

Friday, March 21, 1941.

Inhospitable!

At precisely 21 minutes past 7 o'clock last night the Lady Springtime, in a glory of gauze and ribbons, arrived in this Northern Hemisphere and scarcely anybody was on hand to welcome her. Even her closest and most doting friend had forgotten about her. The poets were at home preoccupied with their dinners; the fanciful young men were absorbed in the comic strips or in panel discussions of the future of civilization; and the wistful maidens were mending the rips in their stockings.

Come to think of it, this is the kind of welcome the Little Lady generally gets from us. After she has gone we write to her piteously of how much we miss her, how ardently we wish her return, yet not one in a thousand, perhaps not one in a million, goes to the trouble of finding out the exact hour and moment of her arrival. Considering all the fuss we make over a mere chronological convention like the New Year, how we wait up virtually all night to greet him, this neglect of the Lady Springtime by her supposed admirers is incomprehensible and outrageous.

To be sure here in Washington we are so accustomed to the arrival and departure of celebrities that it takes something out of the ordinary like a king and queen or a genuine Hollywood belle to excite us. But we think the Lady Springtime deserves at least ambassadorial honors. And though we know that the bigwigs at the Department of State, what with wars, world crises and such things are pretty busy nowadays, it does seem that one or two of them might have put on their top hats and turned out for her.

It is no wonder that the Little Lady, finding herself thus ignored, often goes off into such a fit of sulks and tears that it's almost impossible to coax a smile out of her before May Day.

Jobs Unfinished

The news that the National Symphony is assured of a 1941-42 season will be welcome to all civic-minded Washingtonians as well as to all who love good music. But the spirit of "let George do it" is still at work. The Symphony's campaign for a sustaining fund is $2,800 short of the $107,600 goal, and the amount will have to be made up some way. Two other unfinished jobs remain to damage the District's reputation for complete generosity. The Community Fund, which sought $2,000,000 to perform services essential to the health and welfare of the city, has been pledged $1,950,147. Though the formal drive is long over, we are glad that pledges continue to trickle in. But if the total could be made up quickly, it would speed the works of mercy. The Police Boys Club asked $100,000 to continue benefits to less fortunate youths and to the community vitally interested in their sound development. So far, after an extension of the campaign, $86,000 has been subscribed. The leaders of the drive are confident they can get most of the remainder, but success depends largely on gifts between now and a final report meeting Friday. Let's finish these jobs, and not forget them amid the preoccupation with war relief funds.

Antipodean Call

Early this week an American naval squadron consisting of two light cruisers and four destroyers paid a good-will visit to the New Zealand port of Auckland. Yesterday another squadron of two heavy cruisers and five destroyers dropped anchor across the Tasman Sea at Sydney. In normal times such visits are regarded as routine and occasion little comment. It is only natural for warships to put in at a friendly port after a long cruise to give officers and men a chance to stretch their legs and enjoy some recreation. In existing circumstances, however, considerable political significance will be attached to the visit of American warships to New Zealand and Australia. Their arrival in the Antipodes at this time will emphasize the very strong bonds of friendship which exist between the United States and the British Commonwealth of Nations at a moment when the Commonwealth is fighting for its existence. Nor will the presence in Australian and New Zealand waters of four American cruisers and nine destroyers be lost on the Japanese. Since the arrival at Singapore last month of a large contingent of Australian troops, tensions in the Pacific have eased somewhat. This may only be the lull before another storm, one that may possibly break out following Foreign Minister Matsuoka's visit to Moscow, Berlin and Rome. But the presence, temporary though it may be, of two squadrons of American warships in the South Pacific should tend to restrain any revival of the Japanese tendency to press down toward Singapore and the Dutch East Indies.

St. Lawrence Again

Arguments for and against the St. Lawrence waterway and power project have resounded through legislative halls of this country and Canada for many years. The project has its bitter opponents as well as its ardent supporters, including President Roosevelt. Estimates as to its final cost vary greatly and there is a still wider diversity of views as to what its economic worth to the Nation would be. In these circumstances many Congressmen as well as other citizens find it difficult to draw any final conclusion as to whether the project should someday be undertaken.

For the moment, however, the long-range value of the proposed seaway is overshadowed by the President's appeal for emergency action. He asks that this immense project be authorized as a defense measure. So the question that Congress will have to decide is not whether development of the St. Lawrence is ultimately desirable, but whether it should be started now as an essential part of our defense program. It is axiomatic that no large public improvements which do not contribute to the armament program should be begun at this time.

Prime Minister W. L. MacKenzie King of Canada asked the United States to reexamine the project carefully because of the "growing intensity of the war operations" and the obvious need for public expenditures on war requirements. President Roosevelt has replied that "the funds and man power required for the earliest possible completion of the St. Lawrence project could not be better spent for our joint defense effort, including aid to Great Britain." This argument rests largely upon two points: (1) President Roosevelt sees an "urgent need for the large increment in low-cost electric power which the St. Lawrence project will provide." (2) He believes that, with an outlet to the sea assured, expansion of shipbuilding facilities on the Great Lakes would be strategically and economically desirable.

Mr. Roosevelt speaks of completing the project in four years. Critics say it would require six. In any event, the diversion of labor and money into an undertaking that would not begin to produce power for defense industries until 1945 at best seems to be out of key with the President's do-it-now speech of last week. If there is really an emergency need for more power, it ought to be met without the risk of such delay. If there is no such emergency need, discussion of the whole project might well be postponed to calmer times.

The rather fantastic association of this project with current defense plans is not made more convincing by the argument that we need better-protected shipbuilding facilities on the Great Lakes. It is true that the range of bombers is increasing. Atlantic shipyards may be somewhat more vulnerable in the future. But the same would be true of the proposed seaway. Could the Government afford to build any large part of its fleet in inland ports where the ships might be blocked from the seas by a successful airplane attack on their only outlet? The feasibility of the project as a defense measure seems to be considerably more doubtful than its value as a peacetime undertaking.

Special Housing Need

Looking a year ahead, to the time when tens of thousands more Government workers will have poured into Washington, the President has approved a project to house a thousand girl clerks and stenographers who could not easily be sheltered in any other way. The single-room hotel recommended by the Defense Housing Coordinator is a type of building in which it has been hard to interest private enterprise. Moreover, by the time the accommodations are ready it is reasonable to expect that the 5,500 rooms for rent discovered by the WPA survey last month will have been exhausted. The central room registry set up by the defense organization already reports it cannot supply enough one-room-kitchen-and-bath apartments to meet the demand. Many of those seeking this kind of quarters would be the sort to fall back on rooming houses.

The dormitory project, like others recommended by the Housing Coordinator, is to meet a real and special need. Estimates which show no housing shortage here do not take account of the variety in requirements. One analyst has shown that if every bedroom were occupied by an average of one and a half persons, the metropolitan area could house slightly over a million. Even if we brush aside the fact that the population of the area at the last census was more than 964,000, distributing inhabitants on the basis of total bedrooms is out of the question. As The Post has pointed out before, almost no dwellings are available in certain lower price brackets on which a heavy demand will fall. When the Housing Coordinator recognizes a need, every encouragement should be given the agency he designates to build.

Victory For A. F. Of L.

The American Federation of Labor has won a complete victory before the Court of Appeals for the District for its contention that it has power to control the jurisdiction of its affiliates. Incidentally the higher court found that Judge T. Alan Goldsborough had no authority under the Norris-La Guardia Act to issue an injunction in this jurisdictional labor dispute. But the most significant part of the opinion is that which clarifies the right of the A. F. of L. to settle jurisdictional disputes within its own ranks and to modify the composition of local unions in accord with changing industrial conditions.

The dispute before the court grew out of the protracted fight between the Brewery Workers Union and the Teamsters Union. Both organizations have been members of the A. F. of L. for more than 40 years. In 1933 the executive council of the federation decided that truck drivers in the brewery industry belong in the Teamsters Union. Attempts to carry out that decision brought about violent conflicts between the two labor organizations.

Of course, the court did not attempt to say whether it is better to have the drivers of brewery trucks in an industrial union like that to which they have historically belonged or in a craft union like that to which the A. F. of L. transferred them. The decision rests upon the powers of the A. F. of L. to make such a transfer. The court found that under the A. F. of L. constitution affiliated unions must conform to the rules and regulations of the parent body. The council not only has power to require observance of these rules by affiliated unions; it may also change the rules to which obedience is required. If affiliated unions cannot tolerate such actions on the part of the A. F. of L., they may withdraw as the C. I. O. unions did.

Any other decision would have led to chaos. Probably the A. F. of L. was unwise in clinging to the rigid organizational structure which helped to bring about the C. I. O. split. Yet any central labor organization must have power to say where the jurisdiction of one affiliate begins and that of another ends. Jurisdictional strikes are all too common while that power exists. Without it interunion disputes, even among affiliates of a central body, might easily become intolerable. Now that the Court of Appeals has fully recognized this power, the A. F. of L. should lose no time in exercising it fully to prevent jurisdictional tie-ups within its own family.

Using Our Yards

No stress need any longer be laid on the fact that the greatest immediate threat to Great Britain is to be found in the mounting toll of shipping losses from which she is suffering. To meet the menace of the U-boats the British are employing every naval vessel they can spare in the convoy service. But many a convoy has been inadequately protected simply because there have not been enough warships to keep the submarines under control. That is why Secretary of the Navy Knox is now considering the transfer to Great Britain of a certain number of our light ships, such as submarine chasers, motor torpedo craft and converted yachts.

We can help in one other important way. Britain's shipyards are crowded. They are also subject to repeated pounding by the German luftwaffe, thus increasing the difficulty of rushing new construction and making repairs on damaged vessels. Britain's sea power can be substantially strengthened by making available the facilities of American yards for the repair of her ships. These facilities are, at the moment, largely occupied with the repair and conversion of American vessels. But it is believed that within a relatively brief period a certain amount of repair work on British account will be feasible. Arrangements to make that work possible ought to be made without delay.

SEEDS

Seeds are the still breath of God;
they suckle the milky sod

until they steal past mothering soil
to grow from the hoe's toil.

They drink the sunlight through green lips
and take the rain in tiny sips.

They are the voice of the Lord's Word
struggling to be heard.

Seeds hold all the world in them
and another world in their stem.

They creep upward through the ground's floor
and with green fingers open the earthy door.

J. CALDER JOSEPH.

Overdoing The Traffic Holdup

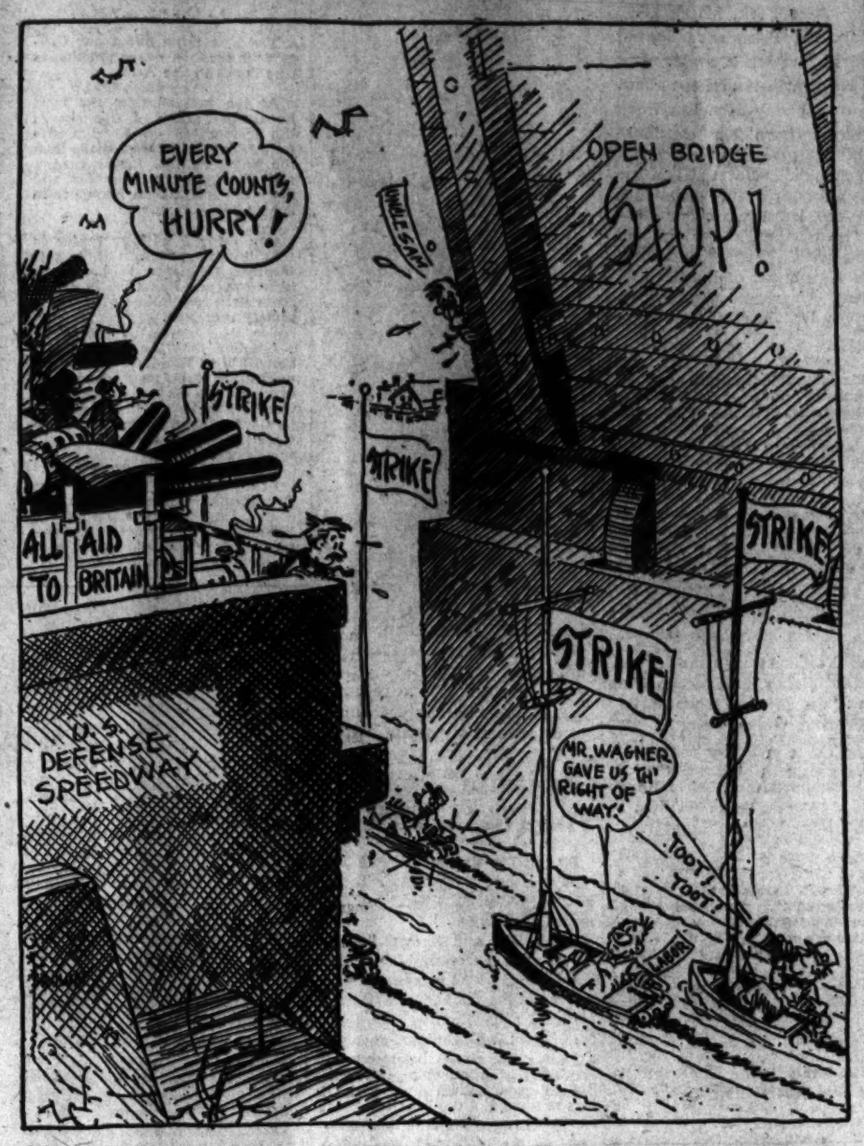

Letters To The Editor

All communications must carry the writer's name and address, though pen names are permitted at the editor's discretion. In fairness to other correspondents, letters should be held to 300 words. Letters are subject to condensation.

Democracy Day

With communism, fascism and nazism on the lips of everyone today, there is a great tendency, even among the most patriotic Americans, to overlook those tenets of government to which we subscribe and which are designed to insure and perpetuate the democratic form of government which mean so much to the futures of all of us who love the United States of America and everything for which it stands.

Democracy is an all-inclusive word which stands for very much—but the truth is that in our distress over what is happening elsewhere in the world we are too prone to forget that it is possible, even in this freedom-loving country, for our ideals and guarantees of freedom to be stolen from us. It is our duty to constantly remind ourselves that our Constitution is the last document of its kind still existent in the world.

With this in mind, permit me to suggest that one great way in which the people of the United States of America could be brought to a full realization of the importance of freedom and the constant attacks upon it would be to create a new national holiday to be known as Democracy Day. PHIL REGAN.
Beverley Hills, Calif., March 12.

After The War

We made the error once of abandoning world politics after intervention. The League of Nationists and Wilsonites were on the right track. If we go into the war further this time, let's do a good job by full participation in world affairs and power politics during and after this present conflict. Had we done so after the first war, we certainly could not blame anyone but ourselves for involvement in a second world war. Now we are about to be involved by the actions of other nations and by the inaction of ourselves. Why be inactive, especially when one is affected so vitally by the actions of others and when one is powerful, large, and full of bargaining powers? TWENTIETH CENTURY.
Washington, March 18.

Less "Gimme, Gimme"

Referring to your recent editorial, "Strikes vs. Defense," I would like to bring out the following points:

Labor unions are following the same old plan of asking for more wages. They have been crying "Gimme, Gimme" for years and are no better off, as the cost of living goes up as a result of higher wages paid out.

As this country is about the best one to live in for laborers as well as capitalists, labor should show its gratitude for the privilege of living in it by trying a little "giving" in place of "getting." A certain Scotchman once remarked that "the hole you get through is the hole you give through." If labor would test out this proverb by giving more, they might find themselves in a better position. Let every man, woman and child engaged in defense work give an hour a day free labor to his Government. This would go a long way toward preventing the Germans from making slaves of all of us, and it would also make the laborer feel that he was a definite and important part of our body politic. G. L. SMITH.
Washington, March 18.

Strike Solution

We are in the war. Our country must be defended.

By Presidential proclamation or by Congressional action, any man under 35 or 40 years of age, engaged in national defense work, who goes on strike, should be immediately inducted into the United States Army at $21 a month.

Any man, under present conditions, who has freedom to strike against his Government, which is trying to protect him, has too much freedom. W. H. BRAGG.
Gaithersburg, Md., March 18.

Highly Satisfied

I was much amused by the letter signed by Mrs. E. D. Cooksey, of Arlington, and I would like to add a few pertinent remarks on the subject.

I am an average American citizen who believes in paying for what I get as far as is humanly possible. I have not tried to fool myself into believing that I am not paying or rather going to pay for my due share of the Government's expense. Without stating any figures, which can always be made to lie, I can truthfully say that my taxes thus far have been insignificant in view of the degree of security my Government affords me.

In the days of '31 and '32 the country was passing through a critical phase. We have a tremendous debt to pay for as a result of the measures which were then adopted to keep us in line. Although I still have that debt to pay, my dollar will buy far more now than it would in 1932 when prices were considered so low. I am making more of those dollars, too.

Now, again without quoting any figures, I am of the opinion that I do not pay nearly enough taxes if I am to make a comparison with foreign governments. I would like Mrs. Cooksey to investigate for herself as to what the real facts are—that is wages of the American, less his taxes, plus his buying power vs. the corresponding items of Mr. Citizen of any foreign country in peacetimes. Then if she adds to that the material which each one possesses, what does she finally get?

What is she kicking about?
PAUL SIBOLD.
Washington, March 19.

Of Smugness

Your editorial on the President's speech, in The Post of March 16, was a fine sequal to that speech. The two combined have placed the issue squarely before the people.

Mr. Pegler, in the same issue, is scarcely as happy when he stresses what he thinks is smugness in the so-called Anglo-Saxon elements in our training camps. Smug means precise, careful; but since certain observers thought persons who are careful in dress were self-conscious and self-complacent, the term "smug," in a slang sense, came to mean offensive self-importance. Is it not true that the man or people termed "smug" may be so only in the observer's mind? Wellington may have appeared smug to Napoleon, and the present Prime Minister of England may appear smug to Mussolini; but does anyone doubt where the consciousness of self-important and resulting smugness really lies? Mr. Pegler makes the common mistake of confounding democracy with something like Hungarian goulash. A mixture is not a compound. The unity of an army is in its oneness of spirit, not in its disregard of racial and similar differences. J. O. KNOTT.
Washington, March 17.

Nonaggression Pact

In a letter to The Post on March 7 F. G. Campbell complains: If Germany wins . . . the time ever comes when we have to refer to a hone as a rasiermesserstein, then we will surely know . . . that war is hell!

For a fearless red-blooded American, F. G. Campbell exhibits distressing evidence of linguistical pusillanimity.

What visions of horror the phrase in quotes would engender in the poor Berliner, who pronounces the six syllables of the ponderous "pusillanimity" with a mere two-syllable kleinmutl

Perhaps what's needed is a mutual nonaggression pact!
WM. HILLY.
Arlington, Va., March 8.

Function Of Nonresistance

With the lease-lend bill now passed, any remaining lack of unity on the part of this Nation is perhaps due in greater part to a widespread misunderstanding of the place of nonresistance in the moral world. There are moments in the lives of nearly every one of us when we feel definitely troubled as to whether it is better to use force against those who would destroy us through force, or to apply in absolute fashion the dictum, "Resist not evil, but overcome evil through good"—even though this might mean our sure and certain destruction as a Nation. By giving time to the understanding of this great problem, we can all pass beyond troublesome doubts and arrive at a singleness of purpose which must speed us greatly on our way to the victory for freedom upon which our every hope now hangs.

Let us realize, first of all, that it is the overcoming of evil which is aimed at, whether by means of resistance or nonresistance. Nonresistance takes its proper place, not as an end in itself but only as a part of the means, the tactics. There are times when nonresistance is the most effective tactic possible.

Contrariwise, there are times when any further demonstration of kindness spells a child, or an evildoer, or a nation bent upon the conquest of everything in sight. There are times when kindness proves in the end to be a cruel thing, encouraging evils which lie in the very heart of a man, or a nation. Life is not so simple that we can apply nonresistance eternally.

If our conscientious objectors placed themselves on record (before war appeared imminent) as being unwilling to fight anybody for anything, even to defend their property, wives and children against the most depraved of men, the events sure to follow such declaration would speedily awaken them to the logical fault of their beliefs. They would soon see that nonresistance is a relative and secondary principle, deeply rooted in the supreme principle of overcoming of all evil.

The whole thing is like the application of faith as a means for accomplishing things desirable; Undoubtedly faith can, and does, speed all healing, and is a real power in all life. Nevertheless broken bones require material aid. And some diseases are so profound that only a phenomenal faith can cure them.

While life is far from being as simple as our "peace at any price" brethren seem to believe, still, by endeavoring to understand life and the proper place therein for nonresistance, we do, indeed, simplify it exceedingly and find wholesome unity in our war efforts.
BOLLING SOMERVILLE.
Norwood, Va., March 18.

The Post Impressionist

We Are A Musician!

In these days of our dotage we recall with poignant clarity the harrowing tortures of our first piano lessons. There we were, perched high on the piano stool, our Buster Brown collar half choking us to death, the mountainous schoolmarm standing behind us, beating her feet into a state of insensibility. With her every cry of "one, two, three, four," our thoughts became more fixed on the baseball team awaiting our presence to start the game.

The truth is we gave not a hoot for G-majors and G-minors. We were more concerned about catching flies in right field or getting that runner on second base. The piano lessons were, in fact, downright criminal, so we thought, and we became resolved to emancipate ourselves from the persecutions of the music chamber. After two weeks the music teacher threw in the sponge. Mother, a talented musician, cried; father chuckled, and we got our freedom.

Ever since that period in a concentration camp (that is what it was to us) we have had a distinct horror of learning scales, beating time and, in general, acquiring a formal education in music. We are glad now, in our waning years, that we rebelled against standardized forms of music. We believe we are a better musician as a result of this insurrection.

We believe we are the best musician in the world. We believe that because we play our own music, disdaining the beauties of the Mozarts and the Chopins. This is not to assert that Mr. Mozart and Mr. Chopin did not have a lot on the ball. We believe they did. But, so far as we are concerned, we are better because we play for our own enjoyment and we play what comes into our head.

Our first opportunity to give play to our inherent musical genius came some ten months ago when, for a small monthly payment, we came into the possession of a piano. What prompted us to order the piano is still not quite clear. It is possible that, under the influence of too many scotches and sodas, we manifested our congenital belligerence and ordered the piano with that defiant air of "we'll show 'em."

We did show them, too, or at least we showed them to our satisfaction, which is all that counts. Today we cannot read a note, keep time, or play any of the standard works. We play our own compositions, about which we maintain strict secrecy. We feel that our musical outpourings are something personal, something too intimate for the public gaze.

Now, who were these big shots in the world of music? Who were these guys whose works form the basis of cruel and inhuman treatment to thousands of our children? That a child or a grown-up must submit to the frightful task of aping the "masters" is a piece of nonsense that should be eradicated forthwith.

There is music in all of us, including the gentry with tin ears. Music is as instinctive as the desire for food, and one of the chief reasons why the instinct is not more universally exhibited is the furious complex of music teachers to have us conform to the works of the "masters." The fact is, as any casual student of music can tell you, that many of the so-called masters were downright phonies.

We know nothing about music, as we have said. Yet, in our ignorance, we can detect curious similarities between the "masters" and those who preceded them along the musical paths. It is our belief that many of the scores of the better known operas were stolen, consciously or unconsciously, from the works of the great church writers of the Middle Ages, dating from Palestrina down through the ages.

For this reason, then, we consistently refuse to play the "masters," or to learn the scales which are the tools of good music. We fashion our own tools and while our productions are pretty awful to those who know music, they are good to us.

The point is that music today is something very attractive to us, with the result that scarcely a day passes that we do not play for an hour. This may be painful to the neighbors, on occasions, but usually we manage to play when they are out, and we always play softly so that our "masterpieces" are hardly audible outside the room.

Our daughter Connie, now 7, is asking for a piano. We are timorous about granting the request. We wonder if her first experiences with music teachers will prove as painful to her as it did to us and if she will become fed up with it at the start. That would be the worst thing a father could do to a daughter he loves. Maybe Connie would be happier banging at the piano without the aid of scales and all that sort of rubbish. I wonder.

EUGENE KELLY.

Posting The Books"

By Joseph M. Lalley

Heroes And Hero-Worship

THE DIFFERENCE, they say, between a god and a hero is one of degree rather than of kind. A hero is one who, because of his actual deeds during life and through the accretion of myths about his memory after death, acquires a quasi-divinity. More than one god, no doubt, began modestly by being a hero, and most heroes began by being merely men. Hero-worship, then, is an expression of the religious impulse; hence it is universal and ineradicable and difficult to keep on this side idolatry.

LALLEY

What sort of fellows Heracles, Romulus, Sigfried, Arthur, Roland, Robin Hood and Finn MacCool may have been in their own day we can of course only conjecture. We may even conjecture that none of them ever existed but were invented, according to a well-known process called anthropomorphosis, to personify the emotional experiences of men in their encounters with the natural universe. Thus a learned and witty Frenchman was able, about the middle of the nineteenth century, to prove that Napoleon I, so far from being an historical personage, was, as the very name suggests, merely another variety of sun god.

Happily, most of our great American heroes are indubitably historical and it is still possible to divorce them to some extent from the myths that have gathered about them. It has been done for them separately by various conscientious hagiographers, but now Mr. Dixon Wecter has done it for the whole pantheon in a single admirably organized but in some ways rather unsatisfying work. The fascination of his book is in the insight it gives not only into the national ethos, of which these myths are the truest expression, but also into the processes of myth-making as they have operated, not in dim prehistoric fogs, but in the bright sunlight of the nineteenth and twentieth centuries.

HOWEVER, our folk heroes differ in some rather curious aspects from most of the legendary or historic heroes of other times and places. Those who, like Paul Bunyan, come wholly from the realm of Faerie cannot, like for example Sir Gawain, be immediately identified by the professors with any of the familiar nature myths. As to our historical heroes we are forced in the absence of saints to make them do, as it were, double duty. Not indeed that we demand or even desire any great spirituality in them, but we do demand a personal moral rectitude. Though we like our heroes to have a touch of the romantic, we tolerate no such romantic frailty as Launcelot's or Lord Nelson's. This sort of frailty is quite enough to deny Hamilton admission in his own right to the inner sanctuary of the pantheon, though, of course, he may enter in his capacity of Founding Father.

Our national hero myths are expressive, as Mr. Wecter shows, of the almost wholly abstract nature of American patriotism and of the rootless nature of our social organization. Anyway, the sense of the native soil, as such, does not seem to be among the congeries of emotions evoked by our patriotic symbols and talismanic words. Thus, though we have tutelary spirits to keep watch over our political institutions and even our "way of life," we have none of those intimate genii of the hearth, the household, the fields and the forests, beloved of settled and stratified peoples.

Another peculiarity of our hero-mythology is the total absence in what many foreigners consider a matriarchal society of any great heroines. We have no such figure as a Boadicea or a St. Joan, and certainly no such legend as that of St. Ursula. Mr. Wecter explains this paradox with much self-confidence, but still, I think, rather unconvincingly, by saying it is impossible, even in Hollywood, to be at once a heroine and a perfect lady.

AT THE SAME time, the matriarchal idea, as Mr. Wecter abundantly shows, finds full expression in the cult of the hero's mother, though our author seems to consider it rather an outcropping of suppressed Mariolatry among a Protestant people. The hero is expected to declare that he owes all to his angel mother; that whatever he may have of wisdom or virtue was learned at her knee. If he forgets or declines to repeat this formulary it is subsequently put into his mouth by the myth-makers. In the case of a living hero a too conspicuous absence of the umbilical cord may lead to embarrassment on all sides and to ultimate disenchantment in the hero worshipers, as one relatively recent instance seems to illustrate.

As in all mythologies, signs and portents attend the birth of the hero. Childish prodigies of skill, labor or wisdom of chivalry give earnest of great destiny, as with the strangling of the serpents by the infant Heracles. The greater of course the obscurity of the hero's early years, the freer the play of fancy about them, and the more poetic the myth, the more likely it is to endure. The fables of Parson Weems about Washington, being purely moralistic, seem more likely to perish than the folk fables of the early life of Lincoln in Indiana and Illinois.

This, in part, may explain why Lincoln rather than Washington is now the greatest of our folk heroes—the one whom myth has lifted nearest to actual divinity. But every myth must develop within some framework of truth, and the frame is shaped by the hero's character and by the chance or predestined currents of history. Thus the pattern of Lincoln's life, says Mr. Wecter, "was fixed long ago in the tender, familiar contours of the Christ story . . . Out of the stuff of human nature, by the imagination of Americans and the world at large a Lincoln has been hewn, who is free from time and space and every other limitation. Lincoln, the epic, one of the finest pieces of folk poetry thus becomes a universal."

MR. WECTER, takes as his point of departure for this book the famous essays of Carlyle. Carlyle exalted hero-leadership, as epitomized in Cromwell, at the expense of the democratic idea. But Mr. Wecter has undertaken to show, and I think has succeeded in showing, that a democracy engenders a more ardent form of hero worship and a more admirable constellation of heroes than the *fuehrerprinzip* under any guise. And it is strange that he did not go on to say that whereas the doctrine that the living hero can do no wrong is capable of working great mischief in the world this cannot be said of the hero who is posthumously invested with infallibility.

Moreover, with one or two exceptions, and these not of the first rank, Mr. Wecter finds our American heroes worthy of their worship. It is a grandeur of personality rather than momentousness of deeds that we look for in them; steadfastness counts more than intellect, magnanimity for more than brilliance. Of course, since we are a Nation of pragmatists, we ask our heroes to be successful in the practical sense. We do not after the fashion of the Irish and the Poles worship great-hearted failures. Not even Lee falls into that category, though somehow Lee, the "very parfit gentle knight," seems more in the tradition of European chivalry than in any of our own.

The power that our hero-myths exert upon our emotions, thoughts and loyalties is shown in the efforts of the worshipers of alien gods to steal ours from us, as Artemis was stolen from Tauris by Orestes. Thus the Marxists have tried to take over Lincoln and the Bundists, Washington. It seems to prove that America is still in its heroic age, or has but lately emerged from it.

Perhaps it is as well that this is so. For, as Mr. Wecter truly says, "the nation that cannot evoke the spirit of its dead heroes, and the birth of new ones in a time of crisis, is doomed."

"THE HERO IN AMERICA," by Dixon Wecter. (Scribner's Sons, $3.50.)

Regularly On This Page:

ALSOP AND KINTNER—Sunday, Monday, Tuesday, Wednesday, Thursday.
WALTER LIPPMANN—Tuesday, Thursday, Saturday.
MARK SULLIVAN — Sunday, Tuesday, Thursday, Saturday.
ERNEST LINDLEY — Sunday, Monday, Wednesday, Friday.
BARNET NOVER — Monday, Wednesday, Friday.
WESTBROOK PEGLER — Sunday, Tuesday, Wednesday, Thursday, Friday, Saturday.

Columnists express their own opinions. The Post's opinions are in its own editorials.

The New Agency

By Ernest K. Lindley

Supermediation Board

THE SUPERMEDIATION Board is made up of men of experience and breadth of view. It will have prestige. Its success supposes that the great majority of employers and workers put defense first, and that the minorities who do not can be kept in line by public opinion.

The new agency will lift a heavy load from the shoulders of William S. Knudsen and Sidney Hillman. They also have prestige. They also could bring the force of public opinion to bear on troublesome situations. But the volume of business of this sort was swamping them.

They will now be freed to concentrate on the other problems of speeding up and expanding production, for which they are jointly responsible. Hillman, it should not be forgotten, is in charge of the recruiting and training of labor, in itself an immense and complicated task. Now that most of the big producers are loaded with defense contracts, Knudsen must concentrate more on getting smaller producers into action, chiefly through subcontracting. The next several billion dollars' worth of orders, now just coming up, will be harder to place than the first were. Every day new bottlenecks are appearing, as the combined U. S.-British program is expanded.

Hillman has held from the first that the great bulk of labor was earnestly in favor of the great defense effort and would meet management halfway in the peaceful settlement of disputes. He has contended all along that most strikes could be averted if the Government could get conciliators or mediators to work in time.

Hillman's contention is supported by the record of his division and of the Department of Labor Conciliation Service, under Dr. John R. Steelman. Compared to normal times, man-hours of work lost in strikes have been extremely low for eight months. The curve has started up in the last few weeks, but the overall figures are still low.

THE DEFENSE effort has reached a level, however, where every hour and every minute counts. A strike involving relatively few workers at a bottleneck means delay in production all along the line. At present there are about 30 strikes in plants having Army contracts. Altogether only a few thousand workers are involved directly, but the consequences are serious. At least as many more strikes impend at other key points.

There are three kinds of strikes.

With the first, jurisdictional strikes, the public and the Government have long since lost patience. They are bad enough in times of peace. At present they are intolerable. Most of the men at the top of the A. F. of L. seem to have realized this. Nothing is more likely to engender anti-union legislation than the continuation of jurisdictional strikes.

Strikes of the second kind—for organization purposes—usually are the fault of an employer who still refuses to recognize that collective bargaining is the law of the land. There are exceptions, of course, in which unions representing minorities start strikes with the hope of winning recruits and a contract with the employer. If employers had not wasted so much energy fighting the National Labor Relations Act, nearly all industry by now probably would have been well past the stage of organizational strikes. These are the growing pains of collective bargaining. But until Bethlehem Steel, Ford, and other holdouts bargain collectively with bonafide labor unions, organizational strikes will remain a threat.

Strikes of the third class are called to force higher wages and other improvements in working conditions. Up to now most of these have been averted by compromise. But some employers have now had their labor costs pushed up to the point where they cannot, or are unwilling to, make further concessions. The negotiations between the United Mine Workers and Appalachian operators, and between the steel workers and United States Steel, are the biggest now under way in which collective bargaining already is the practice and the terms of the contracts to be signed are the only sources of dispute.

THE NEW MEDIATION board mobilizes all branches of labor. The C. I. O. was opposed to the idea, but could not fail to support it when called upon to do so by the White House.

The three public representatives are known as men of liberal outlook, committed to the general principles of collective bargaining. The four employer representatives, likewise, are men of excellent reputation.

There is some under-cover grousing among employer organizations because they were not consulted by the President in the choice of the employer representatives on the board. The chief reason is that the large employer organizations—the National Association of Manufacturers and the United States Chamber of Commerce—are too much tainted with opposition to unionism. Mediation must proceed on the basis of the law, which includes protection of the right to organize and to bargain collectively.

If the board is to be thoroughly effective, all of its members must look upon themselves as representatives of the public first. And by his selections it is plain that a board of that outlook is what the President tried to create.

Yugoslavia's Choice

By Andre Visson

Reactions To Nazi Demands

IT WAS ON the eve of Munich. I arrived at Belgrade from Bledidyllic, resort in the Slovenian Alps where the Little Entente had just been interred.

The tragic face of Camille Krofta, the old, tired foreign minister of Czechoslovakia, then rapidly approaching the precipice, was still vivid in my mind. I could still hear the voice of Milan Stoyadinovitch, then Yugoslavia's premier, saying to me: "There is nothing to be done; the British and the French will not fight for the Czechs, and I am afraid the Czechs will not fight either . . ."

The air was charged with anxiety. Was the war to break out that fall? Would the Yugoslavs fight?

That night, in one of these Belgrade "kafanas" where the Tzigane music seems to make the Turkish coffee, hotter and the iced drinks colder, I discussed the situation with a few young Serbian friends, most of whom were officers.

They were all of a unanimous opinion. "If the Czechs will fight the Germans, we do not care whether we have or have not any obligations toward the Czechs. We will fight!"

A year later, in August, 1939, I was again in Belgrade, asking the same question: "Will you fight this fall?"

"No," was the answer of the Yugoslav leaders. "We will not fight unless we are attacked. And we do not believe we will be attacked."

And my young Serbian friends answered me: "You, who lived in our country, you, who know our language and our history, you, who can speak not only to our intellectuals, but to our peasants, you will not insult us by your doubts at our intention to resist any aggression and to defend our freedom, even if all odds were against us."

I NEVER doubted it, indeed, and so I have viewed with a certain skepticism these last weeks the dispatches from Belgrade—and particularly from Sofia and Budapest—announcing Yugoslavia's complete capitulation.

The Yugoslav foreign policy has been—and still is—inspired by a passionate desire to preserve peace. I know, however, that this policy could not ignore Old Serbia's traditions. I know that there are certain things which one cannot obtain from a Serb.

The Serbs learned from the Turks, who were their masters during five centuries, the art of delaying, negotiating, maneuvering. But this nation of peasants and warriors kept through all these centuries its fighting spirit and was proud of having betrayed nobody during its tragic and bloody history.

It seemed to me quite impossible that 20 years of prosperity—from 1919 to 1939—had emasculated the viril character of the Serbs.

Some foreign observers mistrusted Prince Paul. Of course, Prince Paul does not have the military background of his cousin, King Alexander, whom Yugoslavia's foes had assassinated in October, 1934, at Marseille.

Prince Paul is one of the most cultivated of European rulers. He is an esthete who founded in Belgrade the finest art museum in the Balkans. His private collection contains some of the best El Greco and Rubens paintings I have ever seen. He spends two hours every day at his piano in the White Palace at Dedigne. His mother—whom he did not know, for she died when he was a child—was a Russian noble lady, Princess Aurore Demidoff. He had been brought up at Oxford, with the Duke of York and Duke of Kent as fellow students. A few years ago the Duke of Kent became Prince Paul's brother-in-law by marrying Princess Marina of Greece.

But despite all his Occidental background, he belongs to the Karageorgevitch, the Yugoslav national dynasty—the only national dynasty in the Balkans—which had been so proud of having maintained the blood ties with the Serbian peasants of Sumadia Province.

His greatest ambition is to hand over to his young nephew, who will be 18 years old this autumn, the Kingdom of Yugoslavia whole and in peace. To realize this ambition he is prepared to make any sacrifices. It is, however, absolutely impossible for him to betray his family's traditions, to dishonor both his family and his country.

A nonaggression pact with Germany? Or even a pact of eternal friendship? As long as Hitler is prepared to accept it, why not? How does it change the existing situation?

But to open the Yugoslav borders to let the Nazi forces attack Greece? It is an impossible thing for a Serb, particularly when he is a Karageorgevitch.

And it is also hardly possible for Yugoslavia's foreign minister, Alexander Cincar Markovitch, who might have been impressed by Hitler's military machine during his sojourn as Yugoslav Minister in Germany, but who comes from a Serbian military family and whose wife, moreover, is a Greek from the island of Corfu.

WHAT ARE THE other factors which may help decide Yugoslavia's fate?

There is the army. The war minister, Gen. Peter Pechitch, who is 70 years old, proved to be a fairly poor diplomat both in Prague and in Brussels. Because of his age some people consider him a "Yugoslav Petain." But I have been told by military experts that he is still supposed to be one of Yugoslavia's best strategists, and besides this he is not the only man to speak for the army. The chief of the general staff, Gen. Petar Kositch, and particularly the 46-year-old Gen. Dushan Simovitch, air force commander, are men who have maintained Serbian fighting spirit.

When the Croatians fell out with the Serbs, one of their grievances was that they had not received commanding posts in the army and in the diplomatic service in proportion with their numbers.

It is only too natural that the old Croatians were vexed. Today, however, the Serbs are assured against any possible, unconscious failure.

It would be quite erroneous to suppose that the Croatian leader, Dr. Vladimir Matchek, who is Yugoslavia's vice premier, is pro-German and particularly pro-Nazi. A convinced democrat, he hates totalitarian regimes. A lawyer from Zagreb, he does not possess the fighting spirit of the Serbian generals. He agrees, however, with them on the unwisdom of opening Yugoslav borders to the Nazi forces.

Moreover, in these crisis days, the solidarity of the Yugoslavs revealed itself much stronger than it was supposed by many foreign observers.

The Croatians and the Serbs have quarreled for fifteen years regarding the way to administer their country. But they agree completely on the necessity of defending Yugoslavia's freedom and independence.

ANTE PAVELITCH, leader of a small Croatian minority "Frankovci," hardly reaching 5 per cent of all the Croatians, who is living in Italy, would be delighted to become the Croatian Quisling. But he would not have more followers than has the Quisling of Norway.

The most influential Yugoslav "appeaser" was Msgr. Anton Koroshetz, leader of the Slovene Catholic Party. He had no sympathies for the Nazi Reich. But accustomed to maneuver successfully during 30 years in the Vienna Parliament, he believed that he would be able to maneuver with no less success by playing the Italians against the Germans, utilizing all his Vatican contacts.

Koroshetz died three months ago and the Yugoslav "appeasers" lost their most influential leader.

Public opinion of the Yugoslav people, both in Yugoslavia and abroad, has made itself felt. The Serbian, Croatian and Slovenian unions in the United States cabled to Prince Paul and Dr. Matchek, urging them to resist all German claims. The bans—governors of the Yugoslav provinces—have sounded the same note from their districts. Croatians and Slovenes, as well as Serbs, are encouraging the Yugoslav leaders to resist.

Today Hitler has no more doubt about Yugoslavia's attitude. That country will not adhere to the Axis alliance and will not open its borders as did Bulgaria, which was seduced by the revisionistic mirage.

Today Hitler has only the alternative of accepting a nonaggression and friendship pact, which would be for him a diplomatic setback for which the Yugoslavs will be punished as soon as—and if—he will be able to crush Greece, or to face the creation of the Balkan front, composed of Greeks, Yugoslavs and Turks, backed and assisted by the British forces and equipped with American material.

Fair Enough

By Westbrook Pegler

Learning Your Army

THIS IS GOING to hurt me more than you, because I have to study it out and write it, whereas you don't even have to read it. It is a sort of lesson on the composition of the new American Army, which is very unlike the World War model. An easy topic, says you, but you wait.

Of course, we know the War Department is the boss of the whole institution, with the Secretary of War representing the stockholders and with Gen. George Marshall, the Chief of Staff, serving as the superintendent of the plant.

Then there are the large corps areas into which the whole country is divided, and I mention them only to get them out of the way, because for the purpose of the lesson, they are a nuisance. The corps area, in its relation to the training and fighting Army, can be compared with a hotel. It is an administrative and housekeeping organization, and the armies which are concerned with the fighting can be moved from one corps area to another as a ball club on the road moves from one hotel to another, leaving their laundry to be sent on, you might say, and not having to pick up after them.

In the combat department there are four field armies now making, and a field army may be composed of as many as three army corps, which, in turn, are composed of three or more divisions each. The commanders of the field Armies are Generals Hugh Drum at Governors Island, N. Y.; Ben Lear at Memphis, Herbert Brees at San Antonio and John L. De Witt at San Francisco. It would seem advisable to read up on these men, only one of whom, Hugh Drum, is fairly well known, and he only by name, because the next generation may be putting up monuments to one or more or all of them or wishing they had never been heard of.

I SAID THE army corps—and, for the last time, now, don't get the army corps mixed up with the corps areas—are composed of three or more divisions each, but, like some beautiful, stately hymn in the vandal hands of a hopped-up swing band, this plan is subject to variations which throw it out of symmetry. Some of the corps have only two divisions, one has four, and Gen. Lear's Field Army has only one organized corps and has two additional divisions of infantry, one of horse cavalry and an armored division scattered over the central part of the country. The armored division, which is expanding into a corps of its own, will be a separate outfit under Gen. Adna Chaffee, the best man we have in this line of work, subject to the direct orders of the high command in Washington.

Our new Infantry division, called a triangular division, has three regiments and has about 12,000 soldiers, as compared with the ponderous, heavy-hitting main-strength divisions of the World War, which had about 27,000 men. The new idea is to eliminate the artillery regiment and brigade entirely and attach a battalion of artillery to each regiment of infantry. Under this plan the infantry commander has his cannon along with him, if you get the idea, and thus doesn't have to find the artillery and defer to the rank and judgment of the artillery colonel and brigadier when he wants some guns to knock over a swarm of tanks. But we still maintain a lot of square divisions made up of National Guard troops, which are not as large as World War divisions but retain most of the very defects of organization which the triangular division is intended to smooth away.

WHY WE ARE keeping this clumsy form I haven't been able to learn, except that it is said, in a rather sneering way, that the idea is to provide the rank of brigadier for a lot of civilian soldiers.

But that still doesn't explain it, because at Fort Bragg we have a triangular streamlined division, the Ninth, which, nevertheless, has two brigadiers—Edwin Harding and R. E. D. Hoyle—under Maj. Gen. Jacob L. Devers, the division commander, supervising the Infantry and Artillery, respectively. But they are brigadiers just the same, and the triangular form hasn't eliminated their jobs. So, if the idea is simplicity, how come we to maintain the most complicated form in the National Guard outfits whose generals, it stands to reason, will be less skillful than the professionals?

This is complex, I know, and there is a lot more of it. But we all have a fair working knowledge of our form of Government from the White House down to the town hall, and we had better do some cramming on the parallel form of the Army. It is going to be important to all of us from now on.

When The War Ends

By Barnet Nover

America And The Future

THE CLAMOROUS demands voiced in some quarters recently for a specific statement of war aims by the belligerents have now very largely subsided. There was never much point to them anyway. The clamor was partly a deliberate ruse to create confusion and dissension in our midst so as to prevent or delay the program of all-out aid to Britain, partly the product of an utter misunderstanding of what the war is all about.

NOVER

Nobody really has to ask what Hitler's war aims are. They are inherent in the ghastly situation which he, more than anyone else, has been responsible for bringing into being. They are the obvious projection of the course he has followed during the past eight years, a period which has seen his armies overrun a dozen countries. And as for British war aims, as long as that country is fighting for her life she can have only one overshadowing aim in mind—to overcome the menace that threatens to stifle her national existence.

SHOULD THE TIDE of war definitely begin to run in Britain's favor the situation would, of course, be different. But even then the nature of that country's war aims would depend to a very real degree on the future world role of the United States.

To take a long look back. Suppose at the time of Woodrow Wilson's arrival in Paris, 21 years ago, he had announced that the United States would under no circumstances underwrite any peace treaty, any arrangement for collective action against a future aggressor, any step in the direction of international cooperation. Would the peace treaty of 1919 have been different from what it turned out to be?

The answer must obviously be in the affirmative. Under such circumstances it is most unlikely that France, for instance, would have been content with anything less than the cession to her of the entire left bank of the Rhine and even more punitive restrictions on Germany than those actually imposed. It was because of the implicit belief by all the participants at the Paris conference that the United States would help regulate the peace that prevented far worse evils from being incorporated into the Versailles Treaty than those that actually found their way into that much-abused document. Recent studies of what happened at the peace conference make it clear that Wilson rendered yeoman service in the direction of moderation. He could only do so because it was assumed that he would not be repudiated by the Nation in whose name he spoke.

THE REFUSAL of the United States to follow up its military victory by constructive political action in the international sphere created a vacuum which our associates in the war never were able to fill by their own efforts. Their very attempts to do so, first through such strong measures as the occupation of the Ruhr, later through a policy of appeasement, made a bad situation worse. The ultimate consequence was disaster.

Now we are engaged in a great effort in which our vast industrial resources are to be mobilized on behalf of the nations fighting aggression. We shall be called upon, as the President has pointed out, to make increasing sacrifices. We cannot ignore the dangers of the course upon which we are embarked, although they are, in all likelihood, much less than the dangers that might arise from a policy of inaction and indifference. But despite the all-absorbing crisis of the moment we must begin to think of the world which is to emerge from the war and, equally, of our role in that world.

PRESIDENT ROOSEVELT obviously has that in mind. In his address of last Saturday night, after having stated that "our country is going to play its full part," he added: "And when dictatorships disintegrate . . . then our country must continue to play its great part in the period of world reconstruction."

Twenty years ago we left the job half done. The consequence was chaos and ultimately catastrophe, from which the whole world is now suffering bitterly. We cannot afford to repeat that mistake. We realize now as we have never done before the impact of world developments upon us. We cannot, once the present menace is overcome, trust again to the blind forces of chance, to the oceans that have shrunk, to wishful thinking and illusions based on a false reading of history to save us. We must play the part which size and power and destiny have thrust upon us.

The world has shrunk as civilization has spread. In the nineteenth century the great powers were all European powers. It was possible then to maintain a precarious balance on that continent. The twentieth century has seen the rise of new centers of power, one in the Far East, one in this hemisphere. Our role is bound to be one fraught with great responsibilities and equally great opportunities. When peace returns, we can shirk that role only to our own and the world's undoing. In time of war we must begin to prepare for peace.

Six Army Airmen 'Bail Out,' 2 Stay, Land Plane Safely

Fort Bragg, N. C., March 20 (AP).—Six Army airmen from Langley Field, Va., took to their parachutes—for five of them it was the first time they had ever jumped—when their big four-motored bomber lost its elevator near here today. Two others stayed with the ship and landed it on Pope Field with little damage.

Lieut. Col. Harold Lee George, in command of the bomber which was en route to Miami, Fla., gave the order to bail out after a jammed cable caused the accident to the elevator. He and Maj. Donald R. Lyon, copilot, took the chance of bringing the big plane down.

All of the six who leaped landed without harm. Lieut. C. W. Eur, who had never used a parachute before, said: "The sensation was rather pleasing. There was little shock upon striking the earth."

Besides Eur, those who jumped were Lieut. D. A. Hornsby, Technical Sergt. A. R. Jester, Staff Sergt. T. E. Snyder, Staff Sergt. J. H. Walsh, and Staff Sergt. R. S. Nephew.

W.C.T.U. Head Pleased With Army Morals

Chicago, March 20 (AP).—Officers and men of the United States Army can step up and take a bow—in recognition of praise from the Women's Christian Temperance Union.

Said Mrs. Ida B. Wise Smith, president of the organization:

"They're fine. And we can in all sincerity praise the Army's effort to keep them that way. Unquestionably our soldiers are the cleanest in the world today."

Mrs. Smith urged that Congress ban all liquor from Army camp areas.

E. S. Campbell, Artist, Will Lecture Tonight

E. Simms Campbell, cartoonist and magazine illustrator, will lecture on his experiences as an artist, in Andrew Rankin Memorial Chapel, Howard University, tonight at 7:30. He will show many of his originals. The program is sponsored by the Daubers Club of the university.

New Faces In Congress

By Sotto

REV. J. EDGAR CHENOWETH, Republican, Third District, of Trinidad, Colo., where he was born, August 17, 1897; educated in Trinidad public schools and graduated from Trinidad High School in 1915; attended the University of Colorado at Boulder, 1915-1916; married and has four children

Four Witnesses Say Two Policemen Beat Colored Man

Four witnesses in the District Court yesterday identified Patrolmen Henry J. Martin and James E. Stabler, of the Third Precinct, as the officers who beat a colored man in the Foggy Bottom section last Labor Day night.

Luther Sockwell, 37, colored, 815½ S Street Northwest, told a jury before Justice James W. Morris that the officers attacked him without provocation. Abner Lewis, 522 Twenty-third Street Northwest, and three others corroborated Stockwell's story.

Assistant District Attorney Allen J. Krouse rested the Government's case late yesterday. Defense testimony will begin today.

The policemen are accused in eight other indictments of attacks on colored persons. They have been suspended since complaints were filed against them.

Off The Record

By Ed Reed

"Relax, dear—I swept under your chair long ago!"

The Newer Jelleff's
Shop today and tomorrow!
Anniversary ends Saturday!
$11.75 Shoes $9.95
$6.95 Shoes $5.95
$4.95 Shoes $3.95
Dozens of smart new Easter styles, every wanted leather, type, and heel height. Comfort as well as dress shoes!
Jelleff's Shoe Salon, Fourth Floor
43rd Anniversary
Sketched: $8.95
Colored Corde with wool-and-cotton Gabardine, $5.95.

This Spring go "Dressy" in Florsheims!
$10.75
This style is called the "Dressy" . . . no more need be said, for one can see at a glance how perfectly it will point up smart springtime ensembles. In black or brown gabardine trimmed with patent, or blue with calf trim.
Black: Sizes to 11, AAAAA to C
Others: Sizes to 10, AAAA to B
HAHN
WOMEN'S FLORSHEIM SHOP
1348 G ADJOINING MEN'S SHOP

Plowshares Rust in Caroline; Farmers Expect Army Invasion

By Scott Hart
Post Staff Writer

Bowling Green, Va., March 20.—The rich farming land to the east of here is untended now in a strange holiday of suspense.

The farmers are asking their families, and friends at the crossroads stores, one question: What will happen to us and our historic county if the Army acquires a third of its land for the proving ground?

Everyone asks everyone else what he has heard of it and meanwhile the rich ground, ripe for the spring ploughing, isn't worked.

Several months ago the rumor spread that a new army was coming to maneuver on the same land Jeb Stuart rode so often, guarding Richmond. The rumors took shape when Army officers began driving stakes and making notations in little notebooks.

Then this week the local newspaper received a map describing "the area" the Army required for a gigantic maneuvering ground. And it announced that "the area" was a desirable one.

"It's a Funny Looking Sight"

"There's no use of sticking a plough in it if everybody will be moved off soon. So everybody's stopped still. It's a funny looking sight," said L. T. Kay, jr. He is the manager of the Caroline County Sweet Potato Association, Inc., largest of three such cooperatives in the area wanted by the Army.

He would be one of the county's 13,945 citizens affected and, as he said, "anxious to know what's going to be done."

Some don't want to say anything publicly because, as Commonwealth's Attorney Bernard Mahon emphasized, the element of patriotism is involved. And, on the basis of those who did talk, the attitude fairly can be summed up:

If we're approached simply on the grounds of patriotism they can take the land, and gladly. But if this is offered as a business proposition, it's a bad one for us.

Bowling Green is probably more apprehensive than the approximately 4,500 citizens of the section everyone here now calls "the area." Its business leaders, many saying "don't quote me because I don't want to seem unpatriotic," emphasize that the village is solely dependent on agriculture for its business life and peculiarly dependent on "the area," the county's richest.

IN BOWLING GREEN farmers gathered on street corners to discuss the Army's impending invasion. Farm work was at a standstill. In this group (left to right)—Roy Loving, L. H. Edwards, F. H. Elliott and G. R. Farmer. They don't want to move

Little Emotionalism

The town is not included in the Army's plan and the talk by its citizens is mostly of their future commercial stake. Few see how thousands of nearby soldiers could benefit the town, since the Army buys its stocks elsewhere. There is little emotionalism in the speculations.

But out in "the area" there is wonderment and shock. A businessman in Bowling Green described the farmers as "depressed and excited." A county official said that in prospect lies an evacuation such as European communities have known.

So the question that Farmer George Taylor, of Mica, and others talked about today was "where will we go if we are evacuated?"

BERNARD MAHON
Commonwealth Attorney

What they will leave behind is apparent and a detailed inventory is being taken now by some of the leading citizens. There are extensive lines recently installed by the Rural Electrification Administration; 110,000 acres, some worth $100 an acre, most of it poorer; five brick churches, each worth $15,000 or more; at least three grade schools and land which has a sentimental value, too; some families—as in the case of Mrs. Gordon Conway—inherited it from royal grant.

"Where Will We Go?"

However, most of them don't talk of probable compensation. It is "where will we go to live?" Mahon pointed out that some good land is available in the county but is limited in quantity. And as Kay pointed out, perhaps the majority of the farmers have specialized in their peculiar type of soil, a sandy loam that crumples in the hand and produces abundantly the paying Nancy Hall variety of sweet potato—of which 75,000 bushels are averaged annually in "the area."

"Everyone would have to learn a whole new way of farming, even if they moved somewhere else in the county," because the soil isn't consistent, Taylor pointed out. And probably confront a land boom where they try to move, as Kay said.

But both kept hammering: "If the Government needs our land it can have it. We just want to know what it's going to do so we'll know what plans to make."

Elsewhere, again, the talk took this shape:

"Here are our objections—we hate to leave home; we've got livestock that would have to be transplanted in different environment; it would cut off probably a third of the $63,000 in land levies if all the evacuated people left the county—and those remaining would pay more taxes if public facilities and institutions are maintained on the accustomed level. Then, many rural merchants in "the area" would have to establish businesses elsewhere.

Two Shrines May Go

Definitely gone from their bailiwick, some thought to say, would be two places, one a shrine—the house in Guinea Station where Stonewall Jackson died and the old Garrett farm, where John Wilkes Boothe, Lincoln's assassin, was shot to death.

No one would venture to say the percentage of citizens in favor of the Army's plan. One group of farmers, talking of it in front of a Bowling Green store, said, "It's just like in everything else. Those who figure to gain by it think it's fine. Those who don't know where their next home will be still want to help their country but wish it didn't have to happen here."

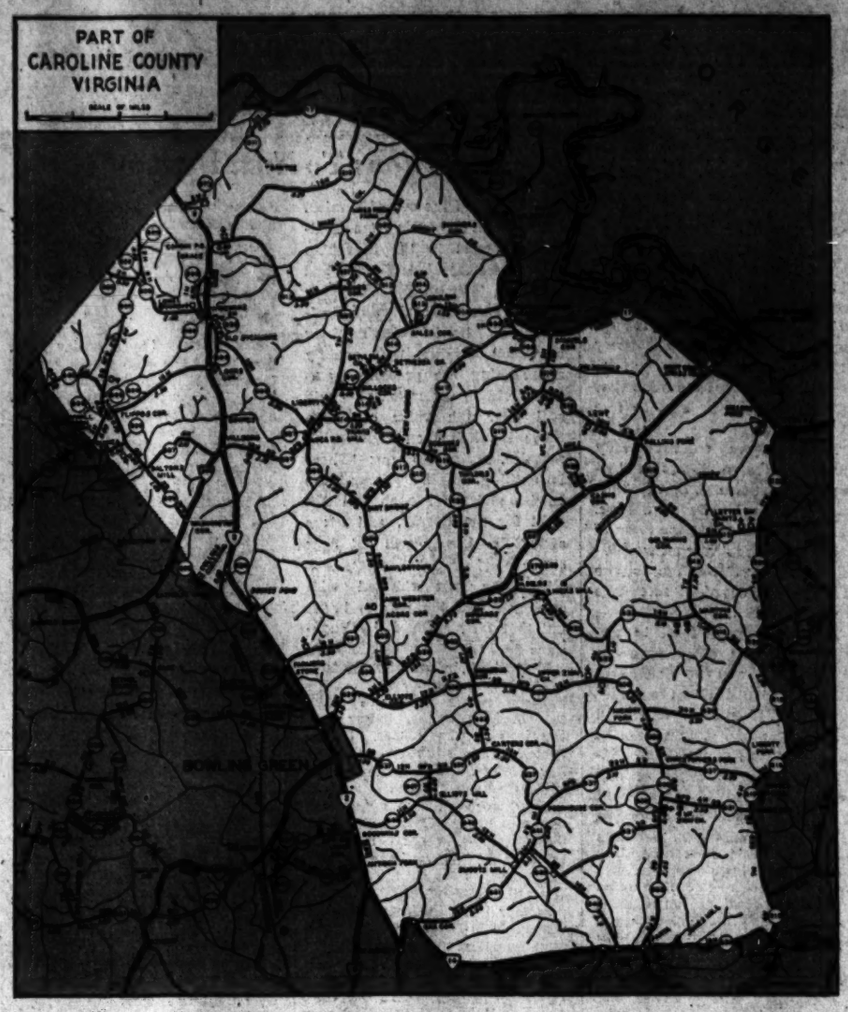

SECTION OF CAROLINE COUNTY ARMY DESIRES FOR A MANEUVER TRAINING AREA

Soldiers' Dance . . .

The annual dinner dance which has become a tradition at former Gov. Pinchot's big brick house, 1617 Rhode Island Avenue Northwest, was staged last night in honor of the boys at Fort Meade.

The house, which is home for 65 of Uncle Sam's girl workers in Washington, vibrated with swing tunes and the shuffle of dancing feet. Twenty-five men from the Headquarters Company, 1302d Service Unit at Fort Meade, attended. Mr. and Mrs. Arthur Crook, who operate the residence as a rooming house, were host and hostess.

The quartet at top is composed of (left to right) Bettie Burns, from Huntington, W. Va., Corpl. David McBride, Agatha Fallon, of Tupper Lake, N. Y., and Sergt. Walton Hall. Dancers in a balloon-decorated room are shown below.

Zoo's Who . . . No. 28

By Gerald G. Gross

Post Staff Photo—Goodwin.

Fav'rite hobbies two has Hank:
Goobers and long snoozes.
Then, besides, he has his tank,
When to swim he chooses.

A Kodiak, he's 10 years old,
His teeth look quite unpleasant,
Aye, be discreet and not too bold,
When this bear knows you're present.

A gift from Col. Hale was Hank,
According to the journal.
That's why, you see, he likes that rank,
His pal! the (peanut) kernel.

The 'Mysterious' Emissary of Secretary Knox

By Robert DeVore
Post Staff Writer

The army of Adolf Hitler, William Joseph Donovan said, can make mistakes just like any other army.

In weighing the probable power of what is admittedly the most formidable military force in the world, you can go just as far wrong by overtestimating its strength, he said, as by underestimating it.

"They (the Germans) are, after all, human."

After two days of trying, The Post yesterday caught up with Col. Donovan, found him in his law office in the Bowen Building at the day's end, and, it is necessary to report, came away pretty much with its hands empty.

What the 58-year-old colonel learned as unofficial observer in Europe for Secretary of the Navy Knox in the last four months is for official ears only. He is saving conclusions, drawn from the facts, for a radio broadcast.

To Knox and Secretary Stimson and the Army and Navy high command he has reported what he heard in talks with the military and political leaders of 17 countries of Europe and the Near East and what he saw of the fortunes of war in some 30,000 miles of travel.

The job of reporting has involved a rush of appointments on nearly a dawn to dawn schedule for two days.

They call the colonel "Wild Bill," but there was nothing about him that was wild yesterday. Although there's no overlooking the Irish set of his jaw and the vitality that glows in his face, his blue eyes speak kindness, and he has a soft, well mannered way of talking.

He looks, in a word, the scholarly lawyer of his reputation. He was reminded of his profession yesterday when Donovan, Leisure, Newton and Lombard assigned him a Supreme Court case. It was a fine welcome home, he said.

But how did the colonel acquire such a name as "Wild Bill?" And why does such a mild man as this go wandering about the world "visiting wars?"

If you are inclined to think it far-fetched to say that the pattern of the man in the years since the Armistice has been largely shaped by the 21 months he spent fighting in France—when he really was "wild"—consider for a moment his activities since he left last December as the "mysterious" emissary of Secretary Knox. Then consider these words in the citation of the only man in the A. E. F. to receive the Congressional Medal of Honor, the Distinguished Service Cross and the Distinguished Service Medal:

". . . he encouraged all near him by his example, moving among his men in exposed positions, reorganizing decimated platoons and accompanying them forward in attacks . . ."

The World War made "Wild Bill" Donovan a soldier. And that's what he has never ceased to be. The law is his profession, but his avocation is soldiering. He spends his vacations at it, just as the average man golfs.

Four years before the World War, Col. Donovan knew there would be a fight and that America would be in it. He enlisted. He devoted his evenings and his vacations to the study of war. He trained for war just as in his younger days he trained for boxing bouts.

In 1916 he went to the Mexican border with Troop I, New York Cavalry, of which he was captain. He went to France with the 165th Infantry, New York City's famous old "Fighting Sixty-ninth." He was wounded three times in battle and so conducted himself that men called him a "personal phenomenon" and then shortened it to "Wild Bill," remembering that he led his troops in the Argonne with the words:

"They can't get me and they won't get you."

After the Armistice, Col. Donovan went into Siberia for more fighting. Back in America he learned more about war at the general staff school.

The world gave the soldier a chance for a time to put to work the law degree he got at Columbia University in 1907. But Col. Donovan knew that Europe used armies as means for promulgating political ideologies, so he was ready when the Italians moved against Abyssinia. He also was on hand to watch the civil war in Spain, knowing that both in Africa and on the Spanish peninsula the leaders of Europe were merely warming up their teams for the main go.

It is safe to say that "Wild Bill" Donovan would have tried to go all the way to Cairo whether or not he was sent by Secretary Knox who calls him "the greatest civilian officer developed in the World War."

England, said Col. Donovan yesterday, is much like a boxer who knows his opponent for a 20-round bout can fight at top speed for only 10 rounds. He knows that his job is to stay with his man for 10 rounds and save enough of his own stamina for the knockout. The danger is, he said, that he may exhaust himself in defense.

Post Staff Photo—Goodwin.

"WILD BILL" DONOVAN—He sits calmly, reveals nothing

"WILD BILL"
got his name in this uniform during World War I

MOUNTAIN VALLEY
from HOT SPRINGS, ARK.
MINERAL WATER
is recommended for
ARTHRITIS-KIDNEY and BLADDER CONDITIONS

This natural mineral water helps to
1. Stimulate kidney function.
2. Soothe bladder irritation.
3. Neutralize uric-acidity.
4. Discharge wastes from the system.

Phone NAt. 8045 for a case today
Mountain Valley MINERAL WATER
From HOT SPRINGS, ARK.
904 12th St. N.W. NAt. 8045

Helps You Overcome
FALSE TEETH
Looseness and Worry

No longer be annoyed or feel ill at ease because of loose, wabbly false teeth. FASTEETH, an improved alkaline (non-acid) powder sprinkled on your plates holds them firmer so they feel more comfortable. Soothing and cooling to gums made sore by excessive acid mouth. Avoid embarrassment caused by loose plates. Get FASTEETH today at any drug store.

Roma Wine & Liquor Co., Wash., D. C.

Gives Gas More "Muscle"!

YES sir, if you want to know just how good modern gasoline can be, try some in a Buick FIREBALL straight-eight! That's the engine, you know, that's built for modern gasoline and that gets more good out of every drop of fuel. Ask your dealer about Compound Carburetion,* too, and how it steps up mileage as much as 10% to 15%.

*Optional on the Buick SPECIAL, standard on all other series.

BUICK PRICES BEGIN AT
$915
for the Business Coupe
delivered at Flint, Mich. State tax, optional equipment and accessories—extra. Prices subject to change without notice.

"Best Buick Yet"
SEE YOUR NEAREST BUICK DEALER

Sell odd pieces of furniture with Post Classified Ads. Call an Ad-Writer at NAtional 4200.

Wheeler Urges Safeguards On U. S. Peace

Senator Wheeler (Democrat), of Montana, last night called upon those who opposed passage of the British aid bill to give "continued support in a crusade against war."

"Continue the fight, not against the bill—now a law—but against war and against every step which gives dictatorial powers to the President," he urged in an address prepared for an N. B. C. broadcast.

"All-out aid for England, Greece and China means all-in war for the United States."

Legislators who stood with Wheeler in the unsuccessful fight against the British aid measure said his speech was a reply to President Roosevelt's address last Saturday in which the Chief Executive called for "total effort" to assure "total defeat" of the Axis.

He referred directly to the President's address several times, and at one point said that "to many of us, the President's recent speech carried dark forebodings for the future of the republic."

"During the 1940 Presidential campaign," he said, "it was all aid 'short of war'—now it is 'all-out effort'—and the oplate phrase, 'short of war,' is conspicuously lacking."

Wheeler said Congress could, if it would, still refuse to appropriate funds for Great Britain "without first obtaining Mr. Churchill's war aims—without knowing of the objectives are the extermination of Hitler or the annihiliation of 80,000,000 German people."

He added that "Americans should still insist that Congress carefully scrutinize all appropriations to the end that no tax dollars are squandered."

After asserting that most or all proponents of the British aid bill agreed that the President was not authorized to use convoys and could not send armed forces into combat areas, Wheeler cited a statement by the President that "dollars alone will not win this war."

"Does this mean," he asked, "that if supplies are not enough, troops will be dispatched? What is meant by the President's 'bridge of ships' across the ocean? Does this mean convoys? Convoys manned by American sailors who will shoot at and be shot by German sea raiders?"

Bill Proposes Sea-Level Canal At Panama

By Henry N. Dorris
Copyright by New York Times

Conversion of the Panama Canal from a high-level lock "trough" to a sea-level canal was proposed in a joint resolution introduced in the House yesterday by Representative Mansfield, of Texas, chairman of the House Rivers and Harbors Committee.

Mansfield said he offered the proposal primarily to make the canal as nearly invulnerable to air attack as possible, citing the success of the British and Germans in keeping open the Suez and Kiel canals, both sea-level affairs, despite attacks from the air.

The Panama Canal, whose highest point is 85 feet above sea level, is especially vulnerable to attack, Mansfield said. He added that with the completion of the third set of locks, authorized last summer by Congress, and which are expected to be in operation within three years, the canal could be reduced to sea level without interruption to canal traffic.

Mansfield said the cost of the project has been estimated at $1,000,000,000. It is backed, he said, by several eminent engineers whose identity he preferred not to disclose until his measure reached a hearing stage.

The proposal has not been submitted to Army engineers nor to the Administration, Mansfield said, but he indicated that it had the backing of Army and Navy officers.

In a statement accompanying the joint resolution, Mr. Mansfield said:

"The very fact that we are preparing defenses against airplane bombing indicates that it should not be assumed that hostile airplanes can be kept out of range of the canal. What is happening to London now shows that an air defense cannot be made impenetrable. The only conclusion is that a lock canal cannot be rendered secure beyond remote probabilities . . .

"It seems more or less obvious that locks would be quite vulnerable to bomb hits, and that their repairs would be slow and difficult. If the pool of the Gatun reservoir should be drained it could not be restored within the duration of the war. On the other hand, hits on a sea-level canal could only produce minor bank slides, which probably would not involve serious obstructions and which could be repaired in a relatively short time."

Tribute to Masons

A special service dedicated to the Benjamin Franklin Masonic Lodge, No. 50, will be conducted by Rabbi Harry Silverstone at Tifereth Israel Congregation, Fourteenth and Euclid Streets Northwest at 8:15 tonight.

after a cold
then what

DOCTORS stress remaining in bed until the body temperature is normal. Sound advice.

You know how weak you feel after a cold. Colds play havoc in weakening the body. The story is well told in the blood picture. It is important to build back body strength right away to carry the load of work, worries, and loss of sleep. A weakened body may be more susceptible to relapse or long drawn out recovery.

So reason sensibly and take the choice of millions by immediately starting on a course of S.S.S. Tonic—taken three times a day immediately before meals. In the absence of a focal infection or organic disease, you should note improvement in the way you feel and look within the first 10 days. The confidence of millions over many years is the best testimonial of this product.

An experience with S.S.S Tonic will cause you to say to your friends, S.S.S. made me "feel and look like myself again."

This Is a Horse Laugh

Post Staff Photo

WE ALL GET A RIDE—The sight of a cow pony tied to a parking meter yesterday on F Street Northwest, near Thirteenth, drew a crowd of spectators, six photographers, four policemen, the street cleaning department and caused a traffic jam. Cowboy Bob Matthews, of Phoenix, Ariz., and Policeman A. R. Helwig argued about the right to park a horse at the nickel meters. The spectators didn't see Uline's publicity man standing in the crowd or know a rodeo was coming to town. This is where we came in

U. S., Today, Would Suffer Defeat in War, Lindbergh Says

By the Associated Press

New York, March 20.—Col. Charles A. Lindbergh today asked Americans who opposed United States intervention in the European war to organize and attend mass meetings throughout the Nation and to make known their position in repeated letters to their legislators and local newspapers.

Writing in Collier's Magazine, Lindbergh concluded that "for us to enter the conflict in Europe at this time would result in defeat and humiliation," and asserted that by remaining out of the war the United States "can build a military and commercial position on this continent that is impregnable to attack and which will force other nations to trade with us, if through expediency alone."

After revealing that in 1938 he told highly placed British officials of Germany's air power and warned them of the need for developing British aviation, Lindbergh asserted that both France and England had waited "until it was too late."

"We in America have waited until it is too late," he continued, "and yet we step closer and closer to the war as though hypnotized by its bombing and by its fury.

"Like France and England in 1939, we are unprepared today. We have not as many thoroughly modern fighting planes in our Army and Navy combined as Germany produces in a single week, and our Army is deplorably lacking in such essential items as tanks and anti-tank cannon.

"We have not made the sacrifice necessary for adequate rearmament.

Lindbergh asserted that interventionists had proceeded slowly because they knew that "it was useless for them to advocate openly a declaration of war."

The policy of interventionists, he said, was "to support every movement that would lead us in the direction of war and to oppose every movement that would not—always under their mask of 'aid short of war.'"

He said that it was Britain's purpose to minimize German success and to "exaggerate all British successes" and recalled that "those of us who saw the growth of the German air force were severely assailed because of the reports we made describing it, although these reports now turn out to have been almost unforgivably conservative."

$6,200 Raised Here for Jewish Refugee Fund

Joseph A. Wilner, the chairman of the campaign of the Hebrew Sheltering and Immigrant Aid Society of America, yesterday reported that $6,200 has been raised in Washington toward the quota of $15,000 assigned to this area.

Dr. Rudolph Kornblith, the campaign director, has reported that contributions are being received from organizations and individuals regardless of nationality ranging from $10 up to $500 each.

Wilner and Isidore Hershfield, counsel and Washington representative of H. I. A. S., yesterday sent out a special appeal to prospective donors. The committee in Washington consists of all the rabbis and leading charity workers.

Roosevelt Names D. C. Native to Maritime Board

President Roosevelt yesterday sent to the Senate the nomination of Edward Macauley, of California, to be a member of the Maritime Commission to succeed Max O'Rell Truitt, resigned.

Macauley is a former naval officer, is 65 years old, a native of Washington, D. C., whose home now is in San Mateo, Calif.

He commanded the U. S. S. George Washington when it took President Wilson to France for the Peace Conference after the World War. He holds several foreign decorations.

THE HECHT CO.
THE TRICKIEST THING IN TOWN THE DICKEE BRA
1.00
A collar and bra, all in one . . . to wear with your jacket or suit. Peter Pan or shirt type collars in white pique . . . or rayon sharkskin in white or colors. Sizes 30 to 38.
Phone Orders Filled. Call NAtional 5100
Neckwear—Main Floor—The Hecht Co.

Air Corps Accident Rate Is Doubled

The Army yesterday reported that there has been a "definite upturn" in its aircraft accident rate, with the result that the number of airmen killed this year will be double that of last year.

It was disclosed that there were 85 fatalities among Army pilots and plane crewmen during the six-month period ended December 31, as compared with 88 during the whole prior fiscal year. Nineteen deaths in January and 28 in February make it appear, the War Department said, that there may be as many as 200 deaths during the current fiscal year.

In an unprecedented formal statement warning of the impending increase in pilot fatalities, the department said that the chief factors responsible are the halving of the pilot training period in the emergency and the great increase in the proportion of pilots with but brief flying experience.

Expansion Cited

"No air force can be expected to expand a number of times and maintain the same low accident rate it has fought for years to establish," it was stated. "This rate depends directly upon the experience of the pilots, the leaders and supervisory personnel, and nothing can be substituted for experience.

"Let us face the situation with a calm realization that preparation for war takes its toll as well as war itself, and that there is no more hazardous profession at arms than that which the combat flier has elected to follow."

Gen. George C. Marshall, chief of staff, discussed the accident situation at his press conference, disclosing that the Army air fatality rate had steadily dropped from one for every 1,718 hours flown in 1921 to one for every 22,467 hours in 1939. It increased to one for each 20,209 hours in 1940, he added.

Marshall, back from an inspection trip of Army posts, declared he was much impressed with the "remarkable quality of the selectees and their willingnes and cheerful approach."

"The units are crystalizing into a great army," he added.

Dearth of Planes

The Chief of Staff said that ground troops have sufficient material for training, but that there were more trained pilots and mechanics than there are planes for them to fly. This situation, however, should be remedied within two or three months, he stated.

He said there are no present plans for increasing the Army strength beyond 1,418,000 men—scheduled to be in service by July. Weapons and other "critical" equipment which takes a long time to produce are now on order for an Army of 800,000 more men, he said, while appropriations have been asked for other equipment—more easily obtained—for such a force.

The statement on air accidents revealed that poor pilot technique or errors of judgment account for about three out of four plane accidents, while the percentage due to material, weather and other causes is decreasing.

Capt. J. D. Willson Dies

Honolulu, March 20 (AP).—Capt. James D. Willson, 58, retired, died today at the Navy Yard Hospital, where he had been a patient two days. Willson, who played football at the Annapolis Naval Academy, was a native of Indiana. He retired July 1, 1939.

Board Named To Study U. S. Transportation

By the Associated Press

A three-man board headed by Wayne Coy, 37, of Delphi, Ind., was nominated by President Roosevelt yesterday to study and report on the adequacy of existing rail, water, and truck systems to carry the Nation's ever-expanding commerce.

Coy, a Democrat and assistant to Paul V. McNutt, Federal Security Administrator, was named along with Charles West, 46, of Granville, Ohio, and Nelson Lee Smith, 42, of Hopkinton, N. H.

West is a former Democratic House member and served a brief period as Undersecretary of the Interior while doing liaison work at the Capitol for the President.

Smith, an economist and native of Baltimore, is now chairman of the Public Service Commission of New Hampshire. A Republican, he has been vice president of the National Association of Railway and Utilities Commissioners since 1937.

The nominations must be approved by the Senate before the board can begin to function. Salaries of $10,000 a year are provided. The law under which it was appointed, the 1940 Transportation Act, requires that it make a preliminary report by May 1.

Its authority expires in September, 1943, but the President has the right to extend it another two years.

The law instructs the board to investigate the "fitness or unfitness" of the three transportation groups to meet the requirements of present-day traffic, including the fast-growing movement of defense supplies.

It also will look into Federal subsidies, direct and indirect, received by each transportation group, and ascertain whether any discrimination is involved in Federal and State taxes.

Cub Scouts to Meet

Charlottesville, Va., March 20.—A regional cubbing institute, with cub packs of Stonewall Jackson area, Boy Scouts of America, in charge of exhibits, will be held here Saturday and Sunday, March 29-30, it was announced today by William B. Murphy, president of the Stonewall Jackson Council.

New Senate Menus To Be Planned By Specialists

Senators stand to have a change in their luncheon menu as a result of a decision of the Senate Rules Committee yesterday to reorganize the Senate restaurant.

It decided to employ a firm of specialists to study the menu and propose innovations in the daily Senatorial diet.

Chairman Byrd was authorized to appoint a subcommittee to investigate the operating costs of the restaurant and recommend means of reducing the annual deficit.

Citizens Unit to Meet

The Takoma Park (Md.-D. C.) Citizens' Association will meet tonight at 8 in the Takoma Branch of the public library, Fifth and Cedar Streets Northwest. Miss Grace B. Holmes will preside.

HELP PREVENT COLDS developing
THIS QUICK, HANDY WAY
At first sneeze, sniffle, or nasal irritation, put a little Vicks Va-tro-nol up each nostril. Its stimulating action aids Nature's defenses against the cold. Keep it handy. Use it early.
VICKS VA-TRO-NOL

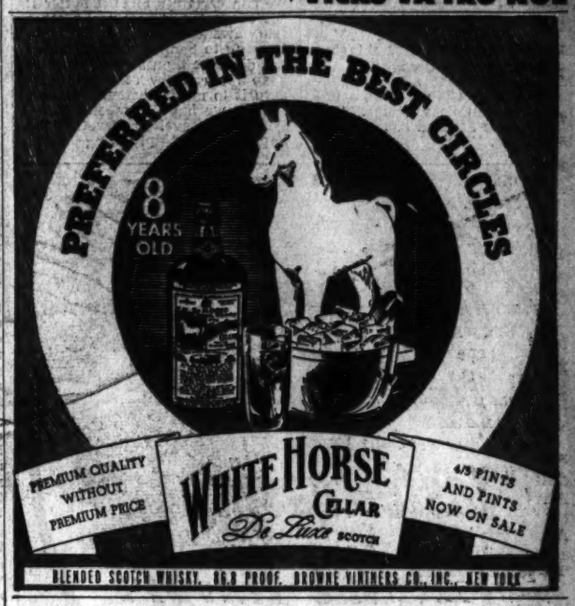
PREFERRED IN THE BEST CIRCLES
8 YEARS OLD
PREMIUM QUALITY WITHOUT PREMIUM PRICE
WHITE HORSE CELLAR
De Luxe SCOTCH
4/5 PINTS AND PINTS NOW ON SALE
BLENDED SCOTCH WHISKY. 86.8 PROOF. BROWNE VINTNERS CO., INC., NEW YORK

COAL
ALASKA—HUFNAGEL COAL CO.
Better grade coals—no higher price
2 Yards for Quick Delivery
2,240 lbs. to the ton
Every Pound Delivered in Bags to Your Bin at No Extra Charge.

BLACK DIAMOND—Bituminous Hard Structure, Light Smoke. Egg Size, $8.50; 75% Lump, $7.75; 50% Lump, $7.25. Lump and Fine Coal barged separately.

MARYLAND SMOKELESS—A Bituminous Coal with little Smoke, Soot or Gas. Egg size, $9.75; 50% Lump, $8.75; Stove size, $9.50.

VIRGINIA HARD COALS
Egg size, $10.00; Stove, $10.25; Nut, $10.25; Pea, $8.75; Special Stove (Half Stove and Pea), $9.50.

Pocahontas Oil Treated
Low ash, highest grade bituminous. Egg size, $11.25; Stove, $11.00; Nut, $10; Pea, $8.10.

PA. HARD COALS
Alaska Nugget Anthracite—Stove, $12.75; Nut, $12.95; Pea, $11.10; Buckwheat, $9.60.

All coals thoroughly re-screened and guaranteed.
We Deliver ¼-Ton Orders
Dial NA. 5885 or Jackson 2900
ORDERS TAKEN DAY OR NIGHT.
Seasoned Oak Fireplace Wood, $13 Cord; $6.50 ¼ Cord; $4 ⅛ Cord.

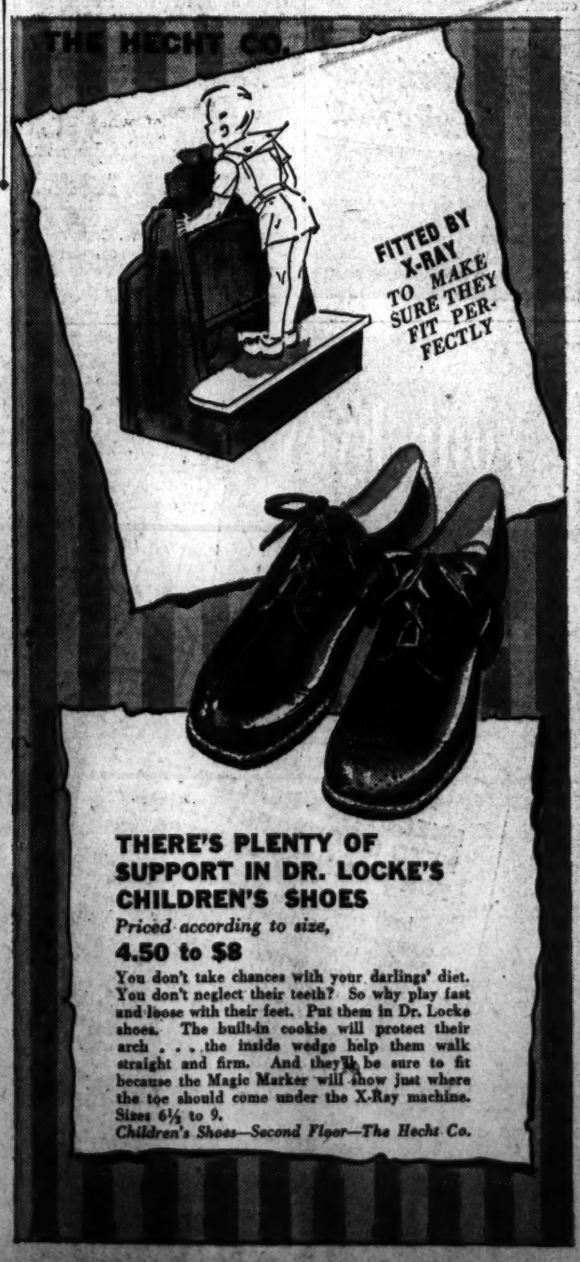
THE HECHT CO.
FITTED BY X-RAY TO MAKE SURE THEY FIT PERFECTLY
THERE'S PLENTY OF SUPPORT IN DR. LOCKE'S CHILDREN'S SHOES
Priced according to size,
4.50 to $8
You don't take chances with your darlings' diet. You don't neglect their teeth? So why play fast and loose with their feet. Put them in Dr. Locke shoes. The built-in cookie will protect their arch . . . the inside wedge help them walk straight and firm. And they'll be sure to fit because the Magic Marker will show just where the toe should come under the X-Ray machine. Sizes 6½ to 9.
Children's Shoes—Second Floor—The Hecht Co.

Do Your Own Ensembling!

Custom-Made Slip Covers

IN "MADE FOR EACH OTHER" FABRICS

2-Pcs. with Zipper Chair and Sofa 21.98

3-Pcs. with Zipper 2 Chairs and Sofa 28.98

Make an old suite look new! Put it in slip-covers that fit smooth as a glove . . . that are tailored with such niceties as French seams and zippers on the pillow slips. Start now. Cover your sofa with stripes, cover one chair in a bright floral print . . . and make the third chair plain. Choose from our correlated fabrics. Seven vat-dyed cotton cretonne prints in dusty rose, green, blue, natural, gold, wine and red. Plus one plain chevron weave in matching shades.

2-Pc. Suite with Self Corded Seams $4 extra

3-Pc. Suite with Self Corded Seams $6 extra

Upholstery—Sixth Floor—The Hecht Co.

THE HECHT CO.
F STREET AT 9th
NATIONAL 5100

The Store of Nationally Famous Merchandise

Alumni of Stanford, California U. To Meet Sunday

and the University of California will join in a luncheon at 1 p. m. Sunday at the Washington Hotel, celebrating the fiftieth anniversary of Stanford and the seventy-fifth anniversary of the University of California.

Representative Clarence Lea, an alumnus of Stanford, will tell the story of the founding, and Newton Drury, director of National Parks and an alumnus of California, will review the history of that school. J. H. Guill is president of the California alumni and John M. Hagar, of Stanford.

Dance Tomorrow

On Saturday night the Friday Evening Club of the Washington Hebrew Temple will hold its annual spring dance at the Woodmont Country Club at which nonmembers will be welcome. The chairman is Sanford Hordes, 1448 Park Road.

Keep Cool, First Lady Exhorts 75th Club

By Jesse Ash Arndt

The Post Club Editor.

"The main thing women must do in the present emergency is to keep their heads," Mrs. Roosevelt told members of the Seventy-fifth Club at their luncheon in her honor yesterday at the Kennedy-Warren.

They shoud be careful not to repeat gossip and not to repeat rumors, but to find out whether they are true, she said.

"We don't know what we may have to meet, but whatever it is, we can certainly meet it better if we are calm. There is no sense lying awake worrying about what is going to happen next. Women can do more than anybody else to keep the country sane and prepare it to meet whatever circumstances we have to meet."

Mrs. Roosevelt reiterated the importance of promting social welfare as a factor in national defense. Although not so spectacular as learning to drive trucks and ambulances or how to shoot, it is more essential, she declared, and can only be done community by community. In order to have a people ready to defend democracy, every individual must feel that he has a stake in democracy—something to defend, she said.

She quoted the statement of Dr. Martha Eliot, following her recent visit to England, that nowhere in England today is there a child who does not have a hot lunch. Social improvements are being carried on there during the war, she said.

"If they are important enough to be made during a war, they are important enough for us to be working on all the time," she asserted.

Mrs. Roosevelt pointed out that the country had not been awake enough to learn from the crisis it went through from 1914 to 1920. Many rejections in the draft then as now stemmed from malnutrition, she said—not always due to poverty but often to ignorance.

She recalled that two-thirds of the men in one New Jersey CCC camp did not read easily because of eye defects and that many with tenth-grade educations had a fifth-grade average in their readings, as other evidences of the need for more effective social welfare.

Defense preparation, she said, must be not only from a physical, but also from a mental and spiritual standpoint. Young people must be given an appreciation of those things they are preparing to defend, she said.

The First Lady wore a red dress, trimmed with gold military braid, and a brown felt turban, trimmed with fur balls. Mrs. Luther Patrick, of Alabama, president of the club, presided, wearing a gray suit and small hat of rose beige. Mrs. William H. Smathers, of New Jersey, announced that proceeds of the luncheon would be given to the alumnae of the Weightman and Langdon Schools for handicapped children as a gift in honor of Mrs. Roosevelt. Mrs. Smathers wore a suit and hat of birdseye blue.

Music for the luncheon was provided by the Marine Orchestra and by Harry McMains, soloist at Mount Vernon Place Church, who sang three numbers, accompanied by Deane Shure, organist and composer.

About 75 members and guests attended the affair, which is an annual occasion.

2 Speakers Heard By Motor Corps

Wallace B. Phillips, director general of American Ambulances in Great Britain, and Miss Mabel Boardman were guest speakers yesterday at the regular monthly luncheon of the District of Columbia Chapter of the American Red Cross Motor Corps at Wardman Park Hotel. The date of the meeting, which ordinarily would not have been held until the first week in April, was changed so that Mr. Phillips, who is in town for only a short time, could describe to the 40 members of this active Red Cross group, the ambulance work in Britain.

Plans were formulated at the business meeting for the greatly expanded interests and activities of the corps in connection with National Defense, and regular transportation services between Washington and its six adjacent military establishments were discussed.

Only RITZ has that taste-teasing nut-like flavor!
RITZ
STAYS CRISP AND CRUNCHY LONGER!
It's baked by a special process that seals in freshness and flavor. That's why the last Ritz in the package is just as good as the first...crunchy, toothsome, delicious! . . . Buy "America's Favorite Cracker" today!
BAKED BY "NABISCO" NATIONAL BISCUIT COMPANY

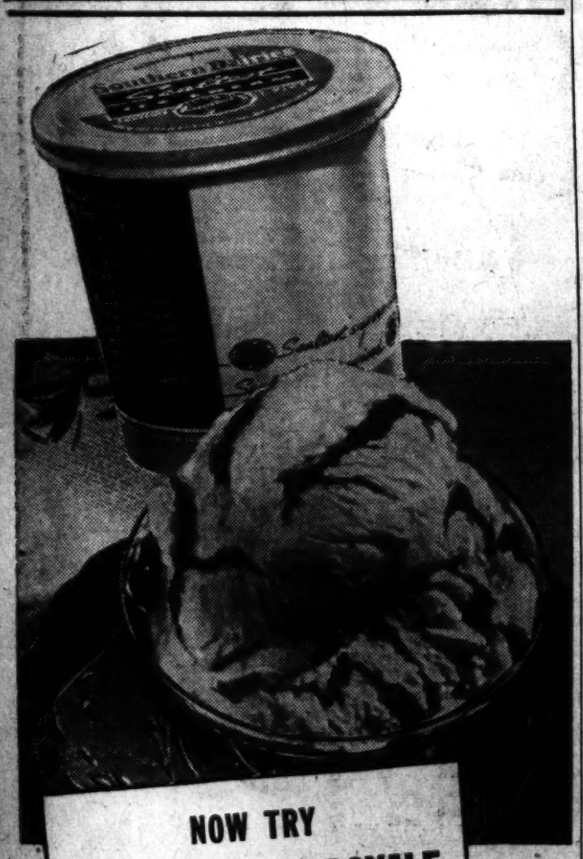
NOW TRY
BUTTERSCOTCH ROYALE
in the new Sealtest Bulk Package
Taste the new Sealtest Flavor of the Month, Butterscotch Royale—and meet a genuine de luxe package ice cream.
It's our famous vanilla ice cream, of course, and running through it are streams of honey-golden, old-fashioned butterscotch. If you think that doesn't make one glorious combination, just try it. Ask for Butterscotch Royale in the new red, white and gray Sealtest Pint Package. Words simply can't describe this treat—so we say try it—and then you be the judge.
25c PER PINT AT ALL
Southern Dairies Sealtest
ICE CREAM DEALERS

Mothers' Health Clinic Aided 2,300 Last Year, Report Shows

Underwood & Underwood

Mrs. Prentiss Willson (left), president of the Mothers Health Association, photographed with Frederick Osborn, guest speaker, and Mrs. Edward Finkensteadt, a sponsor, at the annual luncheon of the organization yesterday at the Y. W. C. A.

More than 2,300 mothers were aided by the District Mothers Health Association in 1940, 400 citizens contributed almost $6,000 to its support, and its part in the community health program is rapidly growing, according to the annual report of the association given by Mrs. Prentiss Willson, president, at its annual luncheon, held yesterday at Barker Hall of the Y. W. C. A. Highlights of the luncheon were the reports of the success of the drive for increased public support, and the address Frederick Osborn, chairman of the Army and Navy committtee on welfare and recreation, and noted authority on population trends.

Mrs. Willson reported that the increased demand for the services of the Mothers Health Clinic during the past year have led to an enlarged staff of four physicians, a full-time trained nurse, an executive secretary, and a number of volunteer workers. Nearly 700 new patients were added to the 1,700 previously registered.

Mr. Osborn declared it was impossible to have an improving civilization without planned parentage. A birth-control program, he said, is important to the quality of the population. It is necessary to add positive aspects to the program because our stronger stock is dying out too rapidly. It must be made possible for the superior parents, of whatever economic class, to afford children.

He suggested that there be added to the national program for local birth-control units prenatal clinics, premarriage clinics and nutrition clinics for young children.

A "baby show" staged by colored mothers at the Phyllis Wheatley Y. W. C. A. was the unique method by which a negro committee of the Mothers Health Association raised more than $100 for its educational fund. Mothers who had entered their babies in the contest bought votes at 5 cents apiece. One-third of the money collected by each mother was returned to her for her baby, and the remainder went into the committee's treasury.

The association, which is affiliated with the Birth Control Federation of America, is receiving cooperation from an increasing number of welfare organizations in Washington and Montgomery County in its educational program, it was reported by Mrs. Willson. Speakers have been supplied to the Travelers' Aid Society, the Montgomery County Maternal Health Association, the Graduate Nurses Society, and other welfare groups.

The 1941 fund drive, begun in January, has brought in $5,541 from 413 contributors, and its success will enable the Association to further enlarge its work in the community health program.

The eventual establishment of a "marriage counseling" service was predicted by Mrs. Willson in her report. "Such services are operating in Cleveland and Philadelphia," she said, "and the increasing demand for premarital advice has caused some of us to wish to develop a more complete service than we now have."

The luncheon was attendad by officers, trustees and sponsors of the Mothers Health Association, and by a large number of leaders of cooperating agencies and citizens interested in the work of the association.

Miss Jarrett Speaks at Y. W.

Women of Australia are standing shoulder to shoulder with the men in their defense effort, Miss Patricia Jarrett, former Australian newspaperwoman, said yesterday, speaking at the World Fellowship luncheon of the Y. W. C. A.

The women, she said, are organized to do all kinds of work and are training as engineers, air pilots and mechanics and for work in the munitions industries. There is no field where they can serve that they are not preparing to do so and replace men at any time needed, she said. Australia is preparing for home defense, as well as giving all possible aid to Britain, said Miss Jarrett.

The Y. W. C. A. is training leaders to help in volunteer work, she added.

Honor guests at the luncheon included Mrs. Richard G. Casey, wife of the Australian Minister; Lady Campbell, wife of the Minister-Counselor of the British Embassy; Mrs. Redvers Opie, wife of the First Secretary of the British Embassy; Mme. Hsai, former national president of the Y. W. C. A. of China; Mrs. Nelson Johnson, wife of the newly appointed United States Minister to Australia, and Miss Elsa Peterson, president of the Y. W. C. A. here.

Mrs. William S. Culbertson, chairman of the World Fellowship committee, presided at the luncheon.

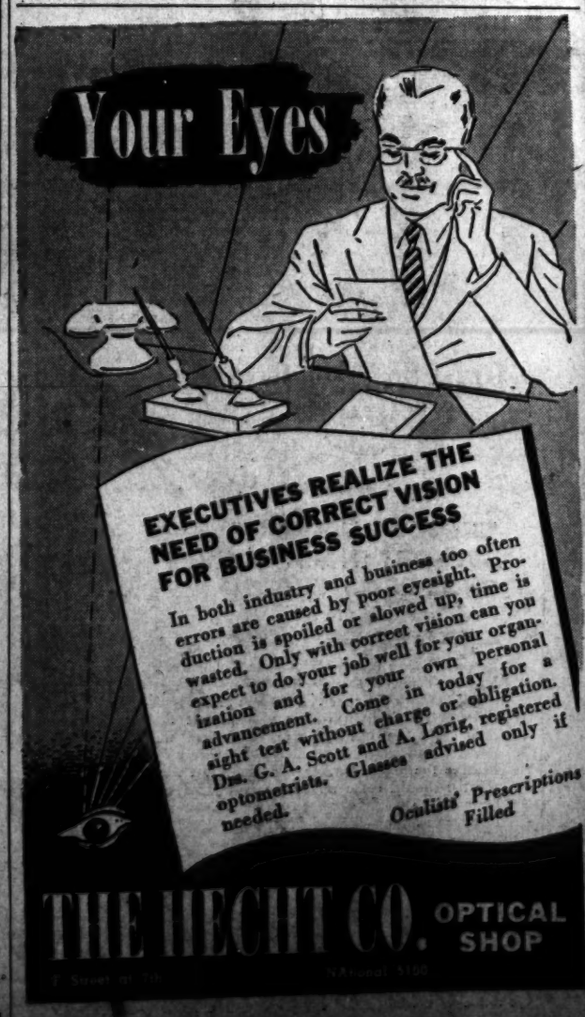
Your Eyes
EXECUTIVES REALIZE THE NEED OF CORRECT VISION FOR BUSINESS SUCCESS
In both industry and business too often errors are caused by poor eyesight. Production is spoiled or slowed up, time is wasted. Only with correct vision can you expect to do your job well for your organization and for your own personal advancement. Come in today for a sight test without charge or obligation. Drs. G. A. Scott and A. Lorig, registered optometrists. Glasses advised only if needed.
Oculists' Prescriptions Filled
THE HECHT CO. OPTICAL SHOP

Concert Tonight To Aid Milk Fund

The annual concert given by the Friendly Sons of St. Patrick for the milk fund of the Ladies of Charity will be held tonight in the ballroom of the Mayflower Hotel.

Among boxholders are:

Representative and Mrs. Jennings Randolph, Representative Robert Reynolds, Mr. and Mrs. Joseph Tumulty, John Saul, Mr. and Mrs. John Crosby, Mr. and Mrs. Joseph Cotter, Mr. and Mrs. Alfred C. Whitton, Mr. and Mrs. John Remon, Mrs. David Dunigan, Dr. and Mrs. James Cahill, Mrs. William Shannon, Mr. and Mrs. Frederick Stohlman, Mr. and Mrs. George O'Connor, Mr. and Mrs. Robert Quirk, Mr. and Mrs. William Clarke, Mr. and Mrs. Charles Maloney, Mr. and Mrs. George Luers, Mrs. Benedicta Regenstein Mr. and Mrs. Simon McHugh, Mrs. Louis Streeter, Mrs. C. P. L. Moran, Mr. and Mrs. Fred MacKenzie.

Mr. and Mrs. George Quirk, Dr. and Mrs. Francis Murray, Mr. and Mrs. Walter Clarkson, Mr. and Mrs. Edward Johansen, Mr. and Mrs. Richard J. Murphy, Mr. and Mrs. Herbert Becke, Mr. and Mrs. J. C. Carry, Mr. and Mrs. Thomas Mangan, Mr. and Mrs. Francis Kane, M. F. Calnan, Mr. and Mrs. William Curtin, Mr. and Mrs. Arthur May, Mr. and Mrs. D. J. Callahan, Mr. and Mrs. James E. Colliflower and Mr. and Mrs. Clarke Diamond.

Pediatrics Academy To Hear Dr. Nicholson

Dr. Margaret M. Nicholson, of the American Academy of Pediatrics, will address the members of the National Woman's Party and their guests at 8 p. m. Sunday at the party's headquarters, 144 B Street Northeast. Dr. Nicholson has chosen for her subject "The Physiology of the Woman."

Madame Chairman

By Suzanne

EASTER CARDS, like Christmas cards, will help swell the fund for British relief, Miss Harriet Winslow announces. The Easter card shop will open Monday at 1018 Connecticut Avenue, where Christmas cards were sold and later will be in connection with the Picadilly Arcade.

The gold cardboard will be labeled "A British Nest Egg—the golden yolk has gone to Britain but I have filled the shell with my Easter greetings to you." The dollar that buys the card will maintain a child in the country, away from bombed areas, for a week. Two dollars, which will buy a British basket with a little duck in it, will provide a child's warm coat, says Miss Winslow.

In the window will be a large golden egg, open to receive old gold and jewelry, making a "yolk" to aid Britain. People who have any old gold, from a necklace to an odd earring or a gold tooth, are asked to contribute.

At Christmas time, Miss Winslow and her committee turned over $6,000 from the sale of cards.

BREAKFAST CLUB BANQUET—The Credit Women's Breakfast Club last night installed as its president Martha Bean Gleason, who was reelected for the coming year. Mrs. Gleason and the other officers were installed at a banquet given at the Garden House of the Dodge Hotel. This annual meeting is the only one during the year at which the club departs from its early morning schedule of breakfasts at 7:45 a. m. at the Willard Hotel.

Other officers include Mrs. Katherine G. Cohen, reelected for vice president; Miss Francie Rowen, newly elected as secretary; Mrs. Mary Hodan, reelected as treasurer; Miss Alice White, reelected as recording secretary.

Twelve new members were also received into the club. These included Miss Blanche McNeil, Miss Lillian Poetzman, Miss Frances Walker, Miss Helen Graumann, Miss Hilda Marks, Miss Lillian Levin, Mrs. Henrietta Moffet, Miss Dorothy Bladt, Miss Laura Bernard, Miss Irene Swann, Miss Madeline Hack and Miss Alma Franklin.

A folk dance program by the Polish Club of Washington, a skit by the club members and a vocal solo by Miss Jean Bishop, accompanied by Miss Alice LaFollette, followed the installation.

In the skit were Mrs. Alma Hogan and Miss Francie Rowe.

MRS. MERITT TO SPEAK—Mrs. Edgar B. Meritt, former president of the District of Columbia Federation of Women's Clubs and now radio chairman of the federation, will be heard in the regular weekly radio broadcast, "A Woman Looks at the World of Books," over Station WINX today at 3:05 p. m. and on Monday at 3:05 p. m. on the program, "At Home With Mrs. Jones," over the same station.

NEWCOMB CLUB—The Newcomb Club, Bethesda, will hold its March program meeting this afternoon at 1 o'clock at the Highlands. Dr. J. B. S. Norton, botanist, of Maryland University, will speak on "The Spring Garden," with special emphasis on Japanese iris and day lillies. Mrs. Leonard W. A'Hearn, program chairman, will introduce the speaker. The hostesses for the afternoon will be Mrs. Henry E. Ayler, Mrs. S. H. Ingberg, Mrs. Charles G. Morgan, jr., and Mrs. Charles H. Smoot.

EASY TO EAT!
PEANUT BUTTER WITHOUT STICKINESS ...THAT'S Peter Pan
Peter Pan
If your dealer cannot supply you, send a penny postcard to Derby Foods, Inc., Dept. 28E, Chicago, Ill., for a FREE 2-OZ. SAMPLE OF PETER PAN PEANUT BUTTER

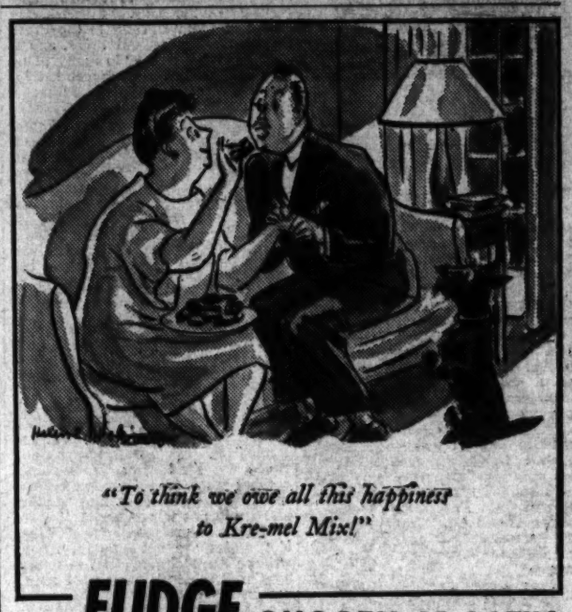
"To think we owe all this happiness to Kre-mel Mix!"
FUDGE SMOOTH-AS-SATIN
RICH, DELICIOUS—IN TWO MINUTES WITH KRE-MEL MIX
It's fun to make!
Put 3 tablespoons of water and 2 tablespoons of butter in a saucepan. Bring to a boil and remove from the fire immediately when the butter has melted. Add the contents of one package of Kre-mel Mix and stir until smooth. Spread out in a pan; when firm cut into squares. (Add ½ to ½ cup of shredded cocoanut or chopped nuts for variety).
KRE-MEL CHOCOLATE FLAVORED MIX
MADE BY THE MAKERS OF KARO SYRUP AND KRE MEL DESSERT
RICH IN DEXTROSE
AT YOUR GROCER'S

Announcing . .
The Reopening of
Clara May Downey's OLNEY INN
OLNEY, MD.
Kensington 799
20 miles north of the White House, out Georgia Ave. extended.
FOR THE 1941 SEASON
On
SATURDAY
March Twenty-Ninth
OWNED AND MANAGED BY CLARA MAY DOWNEY

WARDMAN PARK HOTEL
OPENING TONIGHT
in the new Burgundy Room
JACK COFFEY and his Rockin' Rhythm Orchestra
★ THE RHYTHMAIRES
★ THREE SMART GIRLS ★ THE ROCKETTE
★ BEVERLY BLAYNE ★ DICK KAPS
★ "TIPSY" WALTERS
Dancing 10 to 2 ★ Sat. 9:30 to 1:30
minimum $1.00 ★ saturday $1.50
reservations Co. 2000
CONNECTICUT AVENUE AND WOODLEY ROAD

Your Baby Deserves High-Quality Foods
Play Safe By Giving Him Heinz Strained Foods, Backed By A 70-Year Quality Reputation
YOUR BABY'S WELFARE and happiness rest in your hands. Don't gamble with his diet! Give him foods of the same high quality *you* enjoy—Heinz Strained Foods. You *know* they are good! For over 70 years, the name Heinz has stood for uniform, fine-flavored foods.
Fresh flavors are preserved by cooking and packing choicest-grade meats, prize vegetables, fruits and cereals scientifically. Valuable vitamins and minerals are retained in high degree. Order a supply of Heinz 14 Strained Foods—save yourself time, work and worry!
HEINZ STRAINED TOMATO SOUP
HEINZ STRAINED FOODS
57
THESE TWO SEALS MEAN PROTECTION FOR BABY
P.S. Attractive, Highly Nutritive, And Ready To Serve, HEINZ 12 NEW JUNIOR FOODS Have Rich Flavors Your Growing Baby Will Relish!

Legion Contributions Send Blood-Bank Funds Past $2,600

GIFT TO THE BLOOD BANK—Mrs. Elsie L. Deavers (left), president of the Ladies' Auxiliary of the District Fire Department, presents to Miss Mattie M. Gibson, superintendent of Children's Hospital, a check for the blood bank fund

American Legion contributions to the Children's Hospital Blood Bank Fund passed the $2,600 mark yesterday with the receipt of checks from two more posts.

Meanwhile, plans were completed for two benefit parties which will be held tomorrow night, and a third group, non-Legion, announced that it will give a blood bank benefit on April 2. The latter is Alpha Lambda Phi Sorority, whose party will be held at the home of Miss Cynthia Michaelson, 1365 Hamilton Street Northwest.

Cooley-McCullough Post, No. 22, American Legion, presented a check for $65, collected at a meeting of the post and auxiliary members Tuesday night. The donation was announced by Guy Nadeau, commander; Miss Peggy Gauges, auxiliary president; Charles Kohen, and Mrs. Pauline Chambers, collection chairmen.

At the same time, Mack Myers, commander of Bunker Hill Post, No. 31, presented to The Washington Post a check for $43.65, representing proceeds of a benefit party held on March 1.

The Washington Post, American Legion and Station WJSV are co-sponsors of the annual blood bank campaign.

The U. S. S. Jacob Jones Post No. 2, composed of World War yeomanettes, reported that $51 was raised at the party given Wednesday night at the home of Mrs. Estalle Ruby, 5425 Thirtieth Place Northwest.

The two benefits scheduled for tomorrow night are those of the Department of Commerce Post No. 45 and Washington Post No. 29, Twenty-ninth Division Association. The former will be at the home of Agnes Thaxton, 1402 Morse Street Northeast, the other at the Colonial Hotel.

Clifton Fadiman Talks On 'Inside Radio'

Clifton Fadiman, the man who holds the cards and hence knows all the right answers on the "Information Please" program, will come out in the open at Constitution Hall tomorrow in an effort to prove that he can think up the answers himself if he wants to. The "mental maestro" of radio's most famous brain trusters will speak here at 8 p. m. on the subject, "Inside Radio." A portion of the proceeds will be turned over to the Children's Hospital blood bank fund by the Women's City Club, sponsor of the lecture.

FADIMAN

Fadiman has promised to reveal considerable inside information on "Information Please," as well as to discuss his own pet notions concerning radio in general.

The list of patrons for Fadiman's lecture here is headed by Mrs. Franklin D. Roosevelt and includes Mrs. Charles Evans Hughes, Mrs. Harlan F. Stone, Mrs. Stanley F. Reed, Mrs. William O. Douglas, Mrs. Cordell Hull, Mrs. Henry Morgenthau, jr., and Mrs. Harold Ickes. General chairman of the lecture committee is Mrs. Lyman B. Swormstedt.

Tickets for orchestra and tier seats are priced at $1.10; box seats are $1.20 and $1.65. Both varieties are available at the Women's City Club, 736 Jackson Place, and at Cappel's ticket bureau, 1330 G Street Northwest.

The Importance of

MEAT

When the Stork Hovers

What a glorious time of love and hope and expectancy for the wife . . . those months you wait . . . if you're healthy! . . . What a joy to look forward to—a bouncing, healthy baby. The modern physician is likely to say to expectant mothers: "When you're feeding two, I want you to eat meat!"

THE complete and excellent-quality protein in meat builds body tissues—and, Mother-to-Be, you're replenishing one set of tissues and building another.

Meat's minerals (copper and iron) help build good, red blood and its phosphorus helps build strong teeth-to-come and bones-to-grow.

Meat is a liberal source of the vitamin B group which helps forestall certain ailments and nervous disorders which may have a tendency to develop during this critical time.

But besides meeting so many healthful objectives, isn't the grand, good, savory taste of meat another real blessing to the expectant mother? Consult your physician regarding the place of meat in your diet during pregnancy and during the nursing period.

AMERICAN MEAT INSTITUTE
Chicago

This Seal means that all statements made in this advertisement are acceptable to the Council on Foods and Nutrition of the American Medical Association.

Seven Good Reasons for Appetizing, Well-Prepared "MEAT ON THE TABLE"

1. Meat for Complete Proteins. 2. Meat for B Vitamins. 3. Meat for Iron and Copper—build good, red blood. 4. Meat for Phosphorus—a dietary essential. 5. Meat for Easy Digestibility. 6. Meat for Palatability. 7. Meat for "Satisfy Value"—that lasting satisfaction after the meal.

SAVINGS DO AMOUNT UP AT SAFEWAY!

You'll be surprised how fast savings amount up when you shop at Safeway. Try it for 30 days, then check your food expenditure with the previous month if you have been trading elsewhere. Safeway's low price policy brings you foods at the lowest possible price consistent with good business.

KRAFT	AMERICAN OR VELVEETA CHEESE	2-lb. box	45c
KRAFT	MACARONI DINNER	pkg.	10c
HEINZ	COOKED MACARONI	2 15¼-oz. cans	25c
HEINZ	COOKED SPAGHETTI	3 15¼-oz. cans	29c
CHEESE	PHILADELPHIA CREAM	3-oz. pkg.	8c
PRUNES	SUNSWEET TENDERIZED	2-lb. pkg.	15c
VANILLA	McCORMICK	2-oz. bot.	29c
CHEESE	PABST-ETT	2 pkgs.	25c

U. S. Government Graded
EGGS
Morning Star
GRADE B . . . . doz. 29c
Cream o' the Crop
GRADE A . . . . doz. 35c

DAIRYLAND GRADE A
MILK
2 quarts 19c
Single Quart . . . 11c
Lucerne Buttermilk . . . qt. 8c
Lucerne Dari Drink . . . qt. 8c
Lucerne Coffee Cream pt. 20c
Lucerne Whip. Cr. ½-pt. 20c

Hormel's CHILI	Con Carne	2 cans	29c
Argo Red SALMON		*1-lb. can	21c
Franco American SPAGHETTI		*2 cans	15c
B & M BROWN BREAD		2 cans	25c
Lipton's TEA BAGS		* pkg.	19c
Red Cross TOWELS		3 rolls	22c

Due to State laws items marked (*) are slightly higher in our Maryland or Virginia stores or both. Prices quoted are effective until the close of business Saturday, March 22, 1941. NO SALES TO DEALERS.

Safeway Guaranteed
STEAKS

Taste the difference aging makes. Safeway steaks are aged for just the right number of days for finest flavor

Porterhouse Steak		lb. 39c
Sirloin Steak		lb. 33c
Shoulder Lamb Roast	with Neck & Breast	lb. 13c
Rib Lamb Chops		lb. 25c
3 Corner Roast	Boned & Rolled	lb. 29c
Chuck Roast		lb. 19c
Plate Boiling Beef		lb. 10c
Sanitary's Sausage		lb. 22c
Harvest Brand Sausage		lb. 19c
Standard Bacon		lb. 21c

Genuine Spring
LEG O' LAMB
pound 22c

Guaranteed
RIB ROAST of BEEF
pound 27c

PEACHES	Del Monte* Sliced or Halves	2 No. 2½ cans	25c
MILK	Carnation Brand	* 3 tall cans	19c
MILK	Cherub or Land O'Lakes	* 4 tall cans	25c
JELL-O	Desserts	* 3 pkgs.	13c
PEARS	Del Monte Bartlett	No. 2½ can	19c
CRISCO	or Spry Shortening	* 3-lb. can *1-lb. can, 15c	43c

Typical Safeway Savings

CLOROX	Bleach and Deodorant	*quart bot.	15c
WHITE MAGIC	Bleach and Deodorant	qt. bot.	10c
WALDORF	TISSUE	* 4 rolls	15c
SELOX SOAP		* pkg.	10c
CHIPSO	Flakes or Granules	*large pkg.	18c
CAMAY	TOILET SOAP	* cake	5c
PALMOLIVE	SOAP	* cake	5c
IVORY FLAKES		*large pkg.	19c
SWAN	or IVORY SOAP	* 2 medium bars	9c
SWANS DOWN	Cake Flour	* pkg.	19c
HERSHEY	Cocoa	* 2 1-lb. cans	25c
MUELLERS	Macaroni, Spaghetti or Noodles	* 3 pkgs.	20c
LIBBY'S	TOMATO JUICE	*14-oz. can	5c
TOMATOES	Standard	* No. 2 can	5c

TEXAS PINKMEAT GRAPEFRUIT

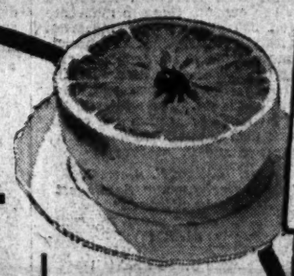

This distinctive fruit is being featured all this week-end, sold by the pound. Pound selling is another step forward in Safeway's policy "Distribution Without Waste." Pound selling assures you of full value for your money.

lb. 5c

Louisiana Shallots	in most stores	bunch	6c
Fresh Turnips		bun.	5c
Crisp Celery		stalk	10c
Celery Hearts		bunch	10c
Topped Carrots	Fresh	lb.	5c
New Cabbage		lb.	5c
Fresh Kale		3 lbs.	10c
Fresh Spinach		2 lbs.	15c

Puerto Rican
PINEAPPLE 10c ea.

NEW POTATOES
From Florida
4 lbs. 17c

POTATOES
10 lbs. 17c

Idaho
POTATOES
5 lbs. . . 15c
10 lbs. . . 25c

New—Improved
VAN CAMPS PORK & BEANS
1-pound can 6c

P & G LAUNDRY SOAP
*8 bars 25c

Sunsweet Tenderized
PRUNES
2-lb. box 15c

Swift's
SUNBRITE CLEANSER
3 cans 13c

SAFEWAY

your Neighborhood Sanitary Store

Chinese Dishes First In Recipe Contest

By Martha Ellyn
The Post Food Editor

THE BARNYARD rooster will have something to crow about this week when he sees the results of The Post recipe contest. And no doubt the hens will go along clucking gayly and laying more eggs, proud to furnish them for such dishes as the contestants make.

From far away Hawaii comes flavorsome Chinese dishes submitted by Mrs. S. H. Walker, of Fort Belvoir, Va. Mrs. Walker formerly lived in Hawaii. A Chinese friend gave her many recipes while in that territory and she has used them with great success since she has returned to the United States.

Martha Ellyn,

Centuries of training and flavor appreciation are back of the Chinese foods of today. China's four basic foods — rice, soybeans, pork and vegetables — have been worked into symphonies of color, flavor and texture. In presenting these Chinese foods Mrs. Walker wins the first award of $10. The following are her winning menu and recipes.

Chinese Menu

Chinese Mushroom Soup
Chow Eggs Hot Rolls
Chinese Fruit Salad
Almond Cakes Chinese Tea

Chinese Mushroom Soup

Cut up one-half stalk celery and 1 dry onion. Boil in soup stock. When nearly done add one dozen sliced white mushrooms, and one-half cup of white chicken meat. Boil about 10 minutes, and then add salt and pepper to season, and 2 tablespoons of Chinese sauce. Add 4 grated water chestnuts. Beat 2 eggs and add to the soup. Cook until firm and serve at once. Serves 6.

Chow Eggs—This is the main dish of the menu. Mince one-half cup of any cooked meat, (chicken is best) one-fourth cup canned or fresh mushrooms, one half cup water chestnuts, one cup chopped bamboo shoots, and add to these ingredients, 6 eggs and beat thoroughly. Add salt and pepper to taste. Scramble in a hot grease skillet—but keep the heat low. Garnish with chopped parsley, and serve with Chinese sauce. Cooking time about 10 minutes. Peanut oil or butter is good for lubricating the skillet. Takes about ¼ of cup. Serves 6.

Chinese Fruit Salad—Mix equal quantities of finely cut apple, celery and bean sprouts. Mix thoroughly with mayonnaise and season with Chinese sauce. Garnish with strips of pimiento, minced kumquats, maraschino cherries and chopped nuts. Serve on crisp lettuce leaves.

Almond Cakes—Mix ¾ pound of butter with a cupful of sugar and 2 beaten eggs, 3 cupsful of flour and 1 teaspoon of vanilla and a pinch of salt, 2 cupsful of blanched chopped almonds. A little piece of dough is pinched off, formed into a ball and slightly flattened on top and a whole almond stuck there. Bake in a moderate oven, in a pan in which they are placed far enough apart not to touch.

Any type of rolls may be served and also Chinese tea.

Mrs. George T. Glorius, 2606 Twenty-fourth Street Northeast, highlights a luncheon menu with a combination egg and lobster dish to win the second prize of $5. Her menu and egg dish recipe follows:

Luncheon Menu

Rhubarb Cocktail
Buffet eggs with lobster sauce
Brussel sprouts with celery
Corn Crisps
Chopped Green Salad
Sauted pears with chocolate sauce
Coffee

Buffet Eggs with Lobster Sauce

Chop together 1 cup cooked lobster, 1 cup cooked crab meat, ½ cup cooked shrimps and ½ cup cooked oysters. Blend with 1 egg beaten, to which has been added ½ tablespoon cream. Season with ¾ teaspoon salt, ¼ teaspoon pepper, ¼ teaspoon paprika, ½ teaspoon mustard and 1 teaspoon Worcestershire sauce. Cut 12 hard-cooked eggs in halves lengthwise, remove the yolks and reserve for other purposes. Fill the halves with seafood mixture. Arrange on a platter with toast points. Pour over the lobster sauce and serve. Garnish with a few of the egg yolks pressed through a coarse sieve.

Lobster Salad—Make the sauce of 3 tablespoons flour, 3 tablespoons butter and 1½ cups cream. Add 1 tablespoon lobster coral and ½ cup cooked diced lobster. Add ¼ teaspoon salt and ⅛ teaspoon pepper and 1 tablespoon sherry and cook over hot water for 15 minutes. Makes 12 servings.

Miss Martha Ryan, 1627 Thirty-fifth Street Northwest, wins the third prize of $3 with her suggestion for a Lenten supper. The following is her menu and recipe for Savory Eggs and Sour Cream Herb Sauce:

Lenten Supper

Grapefruit and Ginger Cocktail
Celery Curls Olives
Savory Eggs in Ramekins
With
Sour Cream Herb Sauce
Fresh Green Peas
Chicory Salad Bowknot Rolls
Fresh Strawberry Whip
Coffee

Savory Eggs and Sour Cream Herb Sauce—Split 1 large or 2 small cloves of garlic at one end for juice to escape; leave sections attached at other end. It can then be easily lifted from the sauce when done. Combine 1½ cups thick, sour cream, 1 large or 2 small cloves of garlic, ¾ teaspoon salt, ¼ teaspoon paprika, 1 tablespoon chopped parsley, 1 tablespoon chopped celery (leaves or stalks) and 1 tablespoon flour. Stir all these ingredients together until sauce is smooth. Cook until slightly thickened, stirring constantly. Then lift out garlic. Drop a tablespoonful of the sauce in bottom of each of four well-buttered ramekins. Break two eggs into each and cover with remainder of sauce. Sprinkle with cracker crumbs and dot with butter. Bake at 350 degrees for 12 minutes, for soft, 20 minutes for hard-cooked eggs. Serves four.

The winning menus and recipes of the ten $1 prize winners are as follows:

Mrs. Pauline Crow,
1910 T Street Southeast

Lenten Menu

Cream of Tomato Soup
Cheese Pineapple Omelet
Scalloped Potatoes
Buttered Broccoli
Hearts of Lettuce French Dressing
Hot Rolls Butter
Chocolate Tarts Coffee

Cheese Pineapple Omelet—Separate the yolks and whites of seven eggs; beat the yolks until light with 1 teaspoon salt and 3 tablespoons cream. Add ¾ cup grated cheese. Beat the egg whites until stiff and fold into the mixture. Melt 1½ tablespoons butter in an omelet pan placed over low heat. Pour in the mixture and cook until well risen. Then set pan in an oven heated to 325 degrees for 5 to 6 minutes, until the surface of the omelet is dry to the touch. Gash through the center; cover half with 1½ cups canned crushed pineapple; fold and turn onto a hot platter. Makes 5 servings.

Mrs. Grace F. Hiehle,
3422 South Dakota

Dinner Menu

Celery Appetizer
Cream of Spinach Soup
Shirred Eggs in Macaroni Nests
Fried String Beans
Lemon Aspic Salad
Pocketbook Rolls
Strawberry Shortcake Coffee

Shirred Eggs in Macaroni Nests—Cook 1 9-oz. package elbow macaroni in boiling salted water for 10 minutes. Drain thoroughly. In a large skillet, melt 4 tablespoons butter, blend in 4 tablespoons flour, and gradually stir in 2 cups milk and add ½ teaspoon salt and a dash of pepper. Slowly cook, stirring, until mixture is thick and smooth. Add 1 cup grated American cheese. Stir until cheese is melted, then add macaroni. Fill individual baking dishes with macaroni, leaving a well in center. Cook in moderate oven, 350 degrees until macaroni slightly browns, about 10 minutes, remove from oven, drop one raw egg in well of each dish. Return to oven, 350 degrees, and cook until egg is set. The whites of the eggs will shirr around the edges. Cook nest about 10 minutes after eggs are added. Serves 6.

Mrs. William F. Starrett,
1300 Maine Avenue Southwest
Yacht "Kraken"

Menu

Tomato Juice Cocktail
Egg Puffs Fresh Green Peas
Toast Strips
Orange and Grapefruit Cup
Tea

Egg Puffs—Place 6 pieces of toast on cookie tray or shallow baking dish. Sprinkle with ¼ cup grated cheese. Separate 6 egg yolks from whites and place one whole yolk on center of each slice toast. Add salt to egg whites and beat until stiff. Pile high on toast around yolks. Sprinkle with remainder of cheese and dash of paprika. Bake in moderate oven, 350 degrees about 10 minutes, or until eggs are set. Serve surrounded with frosted green peas, cooked until tender.

Mrs. Charles W. Wheeler,
1646 Thirty-third Street Northeast

Sunday Breakfast

Papaya Juice
Oatmeal and Dates Cream
Scrambled Eggs With Tomatoes
Toasted Raisin Bread Butter
Orange Marmalade Coffee

Scrambled Eggs With Tomatoes—Break 9 eggs into a bowl. Add ½ cup cream, 1 teaspoon salt and few grains pepper. Beat slightly. Drain 3 large tomatoes, cut in quarters and sprinkle with a few grains of salt and then heat. Melt 3 tablespoons butter in double boiler and pour in the egg mixture. As the eggs begin to cook, stir gently. When set fold in tomatoes and serve. Serves 6.

Mrs. K. C. Borregard,
4802 Chevy Chase Boulevard,
Chevy Chase, Md.

Glorified Eggs—Prepare 8 hard-cooked eggs. Slice ½ pound fresh mushrooms and fry in 4 tablespoons butter for 10 minutes. Slice the eggs and mushrooms and place on rounds of dry toast or in patty shells. Cover with following sauce:

Sauce—Melt 3 tablespoons butter and blend in 3 tablespoons flour, ¾ teaspoon salt and few grains of pepper. Gradually add 2 cups milk and 1 cup cream scalded together. Stir until smooth and cook 2 minutes. Place in hot oven, 500 degrees, until brown crust forms and immediately add alternately ¼ cup grated Parmesan cheese and ¼ cup grated Gruyere cheese and ¼ pound sweet butter broken into small bits, beating all the while with a wire whisk. This should be done as the sauce is removed from the oven so that the butter and cheese will melt. Season with cayenne and salt to taste. Strain through fine sieve. Cover the egg with sauce and place in 350-degree oven for few minutes to brown lightly. Serve at once.

Mrs. Albert Day,
206 Auburn Avenue,
Bethesda, Md.

Luncheon Menu

Grapefruit and Strawberry Cup
Creole Eggs
Brocoli with Lemon Butter Sauce
Cloverleaf Rolls Fruit Salad
Pistachio Ice Cream Cakes
Coffee

Creole Eggs—Melt 2 tablespoons butter in skillet and add 1 tablespoon minced onion and 2 tablespoons minced green pepper and saute for 5 minutes. Add 1 can tomato juice and ½ teaspoon Worcestershire sauce and mix thoroughly. Pour into a shallow casserole that has a cover. Break 6 eggs, one at a time, into the sauce. Cover dish and bake in hot oven, 450 degrees, for 8 minutes or until eggs are set. Sprinkle with chopped olives or parsley before serving. Serves 6.

Mrs. Shawn Nevins,
1025 Connecticut Avenue
Northwest

Eggs Convert—Melt 1-8 pound butter in frying pan. Add 1 cup sliced mushrooms. Cook over slow fire about 5 minutes. Add 2 medium-sized tomatoes, cubed, and 2 tablespoons chopped chives. Break 8 eggs into a bowl and add ¼ teaspoon salt. Gently break the yolks but do not whip or stir. Add eggs to other ingredients and stir slowly and gently. Cook until eggs are done according to taste—dry or moist. Serve with toast and green link sausages. Serves 4 people. One tablespoon onion juice may be substituted for chives and 4 slices of bacon may be substituted for mushrooms.

Mrs. Donald Cantwell,
Sandy Springs, Md.

Eggs Shortcake—Sift 2 cups flour, ½ teaspoon salt and 4 teaspoons baking powder together. Cut in 4 tablespoons shortening; add 1 cup grated cheese, 1 beaten egg, ½ cup milk. Roll ½-inch thick on lightly floured surface; cut in squares or in rings; bake in hot oven, 400 degrees for 20 minutes. Split, serve with egg sauce.

Egg Sauce—Make cream sauce of 3 tablespoons butter, 4 tablespoons flour and 2 cups milk. Add ½ teaspoon salt, 1/16 teaspoon red pepper, 1 tablespoon minced parsley and 6 chopped hard-cooked eggs. Serves six.

Mrs. John D. Swisher,
61 W. Washington Street,
Hagerstown, Md.

Stuffed Eggs in Tomato Jelly—Soak ¾ tablespoon gelatine in ¼ cup cold water and dissolve in 1 can hot tomato juice. Add 1 teaspoon sugar and 1 tablespoon vinegar and chill. Split 6 hard-cooked eggs, remove the yolks, and mix them with 3 tablespoons caviar, ¼ teaspoon mustard, 1 teaspoon lemon juice and 6 ripe olives chopped. Refill the egg whites with the mixture. When the tomato jelly begins to thicken, pour half of it into wet molds and add the stuffed eggs. Chill until jelly is set and add the remainder of the tomato mixture. Chill and unmold on lettuce. Serve with mayonnaise. Recipe makes 6 large salads using whole egg in each mold, or 12 small salads using ½ egg in each mold.

Mrs. Clare G. Brunsdon,
Morningside Village,
Anacostia, D. C.

Egg Casserole With Tuna Fish—Drain oil from 1 7-ounce can tuna fish and save the oil. Flake fish and add 1 tablespoon lemon juice. Arrange 4 hard-cooked eggs that have been sliced, the tuna and ½ cup cooked peas in alternate layers in a greased casserole. Melt 2 tablespoons butter and add 2 tablespoons flour, and blend. Add 1 cup milk, ½ teaspoon salt, ⅛ teaspoon pepper and ½ cup grated American cheese, and ⅛ teaspoon Worcestershire sauce and cook until thick, stirring constantly. Pour over casserole mixture. Top with ½ cup fresh bread crumbs mixed with the tuna fish oil. Bake in moderate oven, 375 degrees, for 30 minutes. Serves four.

Delightful Additions

The next time you serve diced grapefruit cocktail, mix in a few chopped, pimiento-stuffed olives. You will be delighted what the flavors do for each other. A sprig of mint added to the water in which you cook fresh peas, green beans or cauliflower, also does wonders. Add ¼ teaspoon of powdered cinnamon to each 2 cups of water in which you cook beets.

Hawaiian Hospitality—

Mrs. S. H. Walker, of Fort Belvoir, Va., winner of the first prize in this week's Post recipe contest, thinks that eggs cooked in the Chinese way, as she learned to cook them in Hawaii, make a dish worthy of the main spot on a menu. Mrs. Walker (insert) is pictured at Fort Kamehameha, Hawaii. The table setting is completely Oriental with its Chinese appointments, all of which were bought at a local Chinese specialty shop

Dish of Month Recipe Contest

THEME—Quick Breads.

QUALIFICATIONS—Recipe and menu must not be taken from service cook books. All recipes must be kitchen-tested, practical, carefully written, exact and level measurements, oven temperatures, length of time for cooking and number of servings must be given. Give entire menu and one recipe for a dish included in the menu. Only one entry may be submitted by a person. All entries must be signed in longhand (they will be disqualified if name is typewritten), and a picture of the contestant must accompany each entry.

PRIZES—First, $10; second, $5; third, $3; ten $1 prizes.

CLOSING DATE—Noon, Saturday, April 26.

Mail entries to Martha Ellyn, The Post Food Editor.

Delightful Additions

The next time you serve diced grapefruit cocktail, mix in a few chopped, pimiento-stuffed olives. You will be delighted what the flavors do for each other. A sprig of mint added to the water in which you cook fresh peas, green beans or cauliflower, also does wonders. Add ¼ teaspoon of powdered cinnamon to each 2 cups of water in which you cook beets.

NEVER FORGET TO SERVE
Naturally Fresh
MESCO COFFEE
33c lb.

M. E. SWING CO.
1013 E St. NA. 1801
Free Home Delivery

Be Sure to Ask for
Enriched Washington FLOUR

You'll be getting the Perfect Family Flour supercharged with these vital food elements—

Vitamin B-1 (Thiamin)
Pellagra Preventive
Calcium • Iron
Phosphorus

Washington Flour is a true Family Flour — made of that growth of wheat which your kitchen facilities can handle so satisfactorily in every baking. Join the great army of Washington housewives who depend upon Washington Flour—and are now enjoying it the more with the enriching vital food elements.

ENRICHED WASHINGTON FLOUR is for sale by ALL grocers, markets, delicatessens and chain stores. When buying Flour insist on ENRICHED WASHINGTON FLOUR.

Wilkins-Rogers Milling Co.
Washington, D. C.

It's RITTER Spaghettime!

Lent is the time for Spaghetti, but the taste you get depends on the Spaghetti you choose. Treat your family to a real "Chefs' Specialty"... finest Spaghetti, with Ritter Chefs' famous Tomato Sauce and aged Cheddar Cheese.

NEWS! Catsup and Chili Sauce in bowls
TABASCO-FLAVORED!
EASY TO HELP YOURSELF WITH A SPOON. ATTRACTIVE ON THE TABLE, NO LABEL SHOWS. ASK FOR Buffet Bowl

D. G. S. Fancy California SPINACH 2 lge. No. 2½ cans 25c
Campbell's PORK & BEANS 16-oz. can 6c
D. G. S. Dry Pack SAUER KRAUT 2 lge. No. 2½ cans 19c

DGS
DISTRICT GROCERY STORES
The Owner Is Your Neighbor
"YOU RING—WE BRING"
RE. 6400

Fresh SEA FOOD

Fresh Fillet of HADDOCK lb. 23c
Silver Salmon lb. 29c
Halibut Steak lb. 29c
Fresh Standard OYSTERS pt. 25c
Fresh Select OYSTERS pt. 30c

American Beauty Skinless SMOKED HAMS .. WHOLE OR HALF HAM lb. 27c
Tender and Juicy CHUCK ROAST ..... lb. 25c
Fancy, Flavorful RIB ROAST ..... lb. 31c
D. G. S. Sliced Bacon ..... lb. 33c
Brandywine Sliced Bacon .. lb. 33c
Sunshade Roll Butter ..... lb. 35c
Sunshade All-White Eggs .. doz. 33c
Dee Gee Selected Eggs ... doz. 29c

Libby's Fancy FRUIT COCKTAIL lge. No. 2½ can 18c
Geneva Brand New York State APPLE SAUCE 2 16-oz. cans 15c

Texsun Pink-Meat Grapefruit JUICE 3 No. 2 cans 25c
Lipton's Yellow Label TEA ½-lb. pkg. 23c 1-lb. pkg. 43c
McCormick's VANILLA EXTRACT 2-oz. bot. 27c
Enriched with Vitamins WASHINGTON PLAIN FLOUR 12-lb. bag 45c

Red Bliss Florida NEW POTATOES 6 lbs. 25c
U. S. No. 1 Quality MAINE POTATOES 10-lb. bag 17c
Texas Carrots ..... 2 bunches 9c
Fresh Turnips ..... 2 bunches 9c
Yellow Onions ..... 3 lbs. 10c
Delicious Box Apples .... 3 lbs. 25c
Florida Grapefruit ..... 3 for 10c
Large, California Oranges .. doz. 45c
Sweet and Juicy FLORIDA ORANGES 2 doz. 35c

For Chocolate Desserts KRE-MEL MIX pkg. 15c
Pillsbury's Snoshoon CAKE FLOUR pkg. 21c

COLLEGE INN Rice Dinner
INTRODUCTORY OFFER
FREE COUPON—Bring This Ad

Bring this coupon to our store. We will give you one can of delicious COLLEGE INN Rice Dinner absolutely FREE when you buy one can. This offer made solely to introduce you to this famous Southern treat. COLLEGE INN Rice Dinner is really scrumptious... made with plump rice kernels, then cooked with pimientos, tomato and green pepper ... a genuine deep South Creole recipe. This offer good for only 10 days.

Clip This Coupon! Present at your nearest D. G. S. Store, Buy 1 can and receive 1 can Free! Both for Only 11c

FREE! Applier With Johnson's GLO-COAT quart can 98c

Safeguard HEALTH DURING WINTER MONTHS

A 50 YEAR RECORD OF QUALITY

D. G. S. Certified COFFEE 1-lb. can 27c
"Just Wonderful" WILKINS' COFFEE 2 1-lb. cans 57c

NOTE: Prices marked with (*) are slightly higher in Md. and Va. stores due to Unfair Practices Act. Prices effective till close of business March 22d, 1941. We reserve the right to limit quantities. No sales to dealers.

The Gentler Sex

By Malvina Lindsay

As to 'Strong Characters'

I often wonder in dealing with those
Whose unbending "convictions" make life so drear,
Whether so much that parades as principle,
Were not pure "cussedness" 'neath the veneer.

Today's Social Notes

(FROM THE TRUTHTOWN TORCH)

Women socialites are organizing to "keep the home fires burning" while their men folk are in defense service.

A movement to train society leaders to carry on racing, polo playing, yachting and other sports activities of the bluebloods is ebing organized by Mrs. St. John Chinchilla. In her bi-monthly column in The Huntstown Bugle, Mrs. Chinchilla points out that society is losing many of its best men steeplechase riders, polo players and yachtsmen to the Army and Navy. She writes:

"We must train women to ride in the spring hunt meets. We must put them on polo ponies and place them in charge of yachts. Otherwise how can we carry on our racing, polo and regattta traditions?

"Furthermore we must encourage women to go in for big game hunting and exploring. In fact, we may soon have to organize a feminine safari into the jungles.

"This situation is desperate. Unless our women rise to the emergency the gentlemanly sports of our upper classes will not be preserved."

Mrs. Chinchilla has started a recruiting office for her movement at the Hotel Swank.

Sacrifice

Society is agog over the announcement that Mrs. Farthingale Midas has consented to open her estate Plushwood for the benefit garden tour for the Refugee Babies Condensed Milk Fund. This will be the first time that the lavish estate has ever been open to the eyes of others than the owner's most intimate friends.

"I am simply appalled at the idea of having just everybody running around over Plushwood," said Mrs. Midas. "If my husband knew of it, I fear he would turn in his grave. However I feel that at a time like his we should all put our personal feelings aside and make some sacrifices."

Only the general gardens of the estate will be opened, the private ones being shut off from the eyes of the curious by canvas curtains suspended from the limbs of trees.

Dubious Honors

More than 50 of Truthtown's bluest blooded dogs attended the Canine Cocktail Party hold yesterday at the Plush Sofa Club. Prize for the dog most resembling its owner went to Shaggy Boy, Airedale owned by Mrs. Stuyvesant Frowsy. The award to the least obedient dog went to Snippy Girl, owned by Mrs. Montclair St. Vitus.

Hat and Glove Twosome

It's smart to match accessories this spring, whether you key a hat to gloves, a bag to the dress belt, or gloves to shoes. For a bit of smart simplicity, match handstitched Kislav gloves to an off-the-face halo sombrero. These washable doeskin gloves, now made in America, come in dead white and the popular color of the season—Brazilian Beige. Wear them with navy or black to spotlight your new spring costume. Casual shorties such as these are very practical because they can be worn with a coat, suit or dress with equal facility

Beware of Sheet That Feels Too Soft

When buying sheets, beware of the sheet with the too soft smooth finish. This sheet may be oversized—that is, heavily loaded with starch. Such a sheet will become sleazy and loosely woven after its first washing.

To help you avoid the purchase of such an overalzed sheet, the American Institute of Laundering has devised an easy test. Simply rub parts of the sheet together between your hands. If a fine powder comes off on your fingers, watch out. This sheet will lose its body when it is washed.

Men's Shoes Revamped for Walking Ease

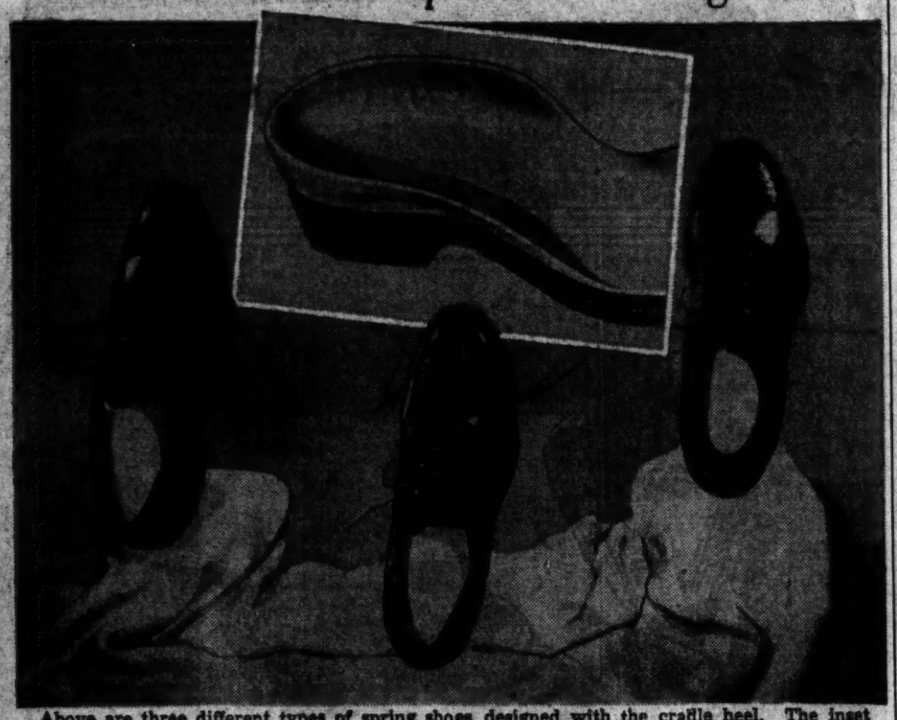

Above are three different types of spring shoes designed with the cradle heel. The inset shows the construction of the heel with new tread designed to give the wearer comfort. The cradle heel comes in every type of shoe from the casual sport oxford to formal footwear. As shown above, none of styling that men like in their shoes is lost by this innovation

New Invention in Men's Shoes Cradles Heel for Comfort

By Jane Driscoll

The Post Fashion Editor.

A revolutionary shoe that is a paragon of comfort, yet sacrifices none of the handsome appearance in men's shoes, recently has been developed. This shoe is built on a principle as simple as that of lulling a baby to sleep—it cradles the heel.

Joseph A. Jung, the inventor of the shoe, was for 20 years consultant and designer of custom-made shoes at the medical center in Rochester, Minn. Through his years of service in a humanitarian capacity, he found it necessary to invent this type of shoe to do his work properly.

As about 80 per cent of the body weight is supported by the heel, Mr. Jung found that by rounding the base of the heel wall the shoe comes up and meets the sides of the foot, thus equalizing the body bearing. It is not a corrective shoe or an arch support shoe, but is merely designed to give men a natural ease in walking.

"Manufacturers knew this was coming," said Mr. Jung, "but most of them just have not had the facilities to carry it through. Within a year we will be able to give this same kind of comfort to women's shoes too."

Bootery Presents

METALLIC STITCHING

In black, blue and brown gabardine, with contrasting metallic stitching on vamp and bow. Also in red or blue doeskin.

9.75

DRESSMAKER stitches with copper or silver effects add a vivacious spark of Springtime gaiety to these suave little Foot Delight shoes. You'll find them gloriously light and comfortable . . . thanks to the magic Foot Delight cushion, secret of *lively feet that never tire.*

Foot Delight SHOES

The BOOTERY

1015 Connecticut Avenue

Mary Haworth's Mail

For 20-Odd Years, Wife Has Known Bleak Existence With Cold, Stubborn, Close Mouthed, Tight Fisted Man; Her Daughter Asks If She Should Leave Him

DEAR MARY HAWORTH: Ever since I can remember, my parents have not "got along" together, with resultant innumerable quarrels and hurt feelings. As I grew older, my sympathies were about equally divided, because I realized their difficulties reflected an unwise mating. They came to this country almost 25 years ago, and as strangers in a foreign land, they doubtless felt the need of someone, anyone, to rely on—and so married each other without giving sufficient consideration to love, or to mental and emotional compatability.

My father is a rather cold, strong-willed man who wants little more from marriage than to have things his own way, without being "nagged." My mother, although stubborn, has that warm nature which greatly misses affection and tenderness. My father is the sort of man who doesn't express such affection as he may feel. But they have been good parents, sacrificing much to rear their children,—even to the extent of sacrificing to this day, to put my younger brother through college.

Old fashioned in his ideas, my father is close-lipped and tight-fisted in money matters, giving mother just enough of an allowance to buy groceries, and no more. Out of this allowance, mother, who is quite economical, manages to save a few dollars; and on learning about this, recently, father was very angry. He realized there was nothing he could do about it, but he takes revenge, at times, by referring to what he calls her "dishonesty." Yet, in fairness to him, I must point out that he is a "good man," with many admirable traits: hard working, honest, witty, etc., but in other ways obnoxious to a serious minded, sensitive woman.

Had it not been for their children, mother would have left him long ago. Indeed, she says now that she was a coward in not separating from him years ago, when she was better fitted to earn her own living. But today, I cannot see how she could possibly extricate herself from the situation with any advantage to herself. I know that my father, loveless as he is, would be lost without her. And since she can't earn her own living—and wouldn't think of living with my husband and me—how could she manage?

Her one fear, in leaving at this time, would be that father might cut off my brother's schooling. So she plans to wait a few years until he is self sustaining. What would you advise a woman to do, in these circumstances? Sincerely,

C. M.

Only the Weak Submit to Despotism

DEAR C. M.: Likely your mother will, and probably should, remain with your father until death separates them. And therefore, I believe she should cease making herself miserable by comparing What-Is with What-Might or What-Should-Have-Been—and settle down to making the best of what she has to work with. As you, in fairness to your father, have pointed out, the situation is as uncomfortable for him as for her—since he is no more able to adapt to her expectations than she is able to accommodate herself to his idiosyncrasies; and yet, so far as you know, he has never thought of abandoning her!

One senses that there is something rather childlike in your mother's nature, so that she needs must cling to your father's obstinate strength, even while perennially pouting, for 20-odd years, about his granite-cool lack of pliable emotional responsiveness. Were she less childlike,—had she grown psychologically apace with her calendar age,—she would (I think) have long since worked out some better solution to her problem than simply "hanging on," in a mood of baffled, outraged endurance.

Had she ever been a woman of essentially self-reliant, socially competent personality, she would have adopted an "either-or" attitude toward the conflict in the beginning. First, I think, she would have sought indefatigably the key to the riddle of why she and her husband were not "getting along." She would not have assumed the fault was all his. She would have invested all her sympathy, insight, wisdom and tact in the project of (a) winning him to her way; or (b) of becoming, without loss of integrity, more like him; at least, to the extent of adjusting philosophically to his taciturn temperament.

Secondly, supposing she realized, after some years of fruitless conciliatory effort, that they were of basically hostile temperament,—each having an almost chemically irritating effect upon the other,—she would (if she were a strong character) have let him without stopping to count the cost, because driven by the strong character's powerful impulse to assert its independence of mean or chafing domination: to preserve its integrity at any cost!

Since she has shown neither great wisdom nor great strength in her trial, it is reasonable to assume she finds necessary shelter in the shadow of your father's rock-like personality,—and that she would be far worse off, if she left him, than she will be in going the remainder of the way with him. As for her theory that she must "stick it out" for a few more years, until your brother's education is completed,—I think that is rationalization of her reluctance to burn her bridges behind her.

It has been my observation that really mature individuals never permit themselves to be martyred in their social relationships. They recognize that "where there's a will, there's a way;"—over, under, around or through almost any personality conflict. And they proceed to find that way, without loss of time or loud lament.

M. H.

Miss Haworth will be glad to help you in solving your problems. Write her in care of The Post Woman's Page.

Lace Curtains Have Long Life

The durability of lace net curtains, well known to homemakers for many years, is evidenced by the fact that the first lace net curtain to be made in the United States back in the early 1860's, has lasted through the years. While the complete curtain has not been kept, a section of it, now in the possession of one of the lace manufacturers, is still in excellent condition.

Today's lace net curtains are far different in design and much softer and sheerer in texture, but they are made with the same durable basic weave. The yarns are spiraled around each other in the open meshes so that every thread is literally tied in place. This gives strength to the curtain for a long life of hard wear and the ability to stand up after many, many launderings.

Thin Girls Should Have Outdoor Exercise to Tone Their Muscles

By Ida Jean Kain

MOST THIN girls think exercise is only for the overweight—and that is one of the main reasons they find it so difficult to put on curves. As a matter of fact, exercise is even more important to the underweight. She needs higher vitality and the only way it can be developed is by toning the muscles. Vitality is not in the muscles, it is in the organs—but good muscle tone means a better functioning system.

Thin girls benefit most from outdoor activities for they improve the appetite and nervous system. The rule should be not less than one hour a day in the fresh air, preferably two hours. Now that Spring has arrived, as many weekends as possible should be spent in the country.

Outdoor activities which do most for the thin girls are hiking, archery, golf, rowing and swimming. Such strenuous sports as tennis and badminton may be too tiring. The movie girls who lose weight under the strain of picture-making gain back the lost pounds on just such an active program—but they are used to it.

Mild Exercise Works Magic

Mild exercises alteranted with plenty of rest make an ideal gaining program. It's the rhythm of activity and relaxation that works the magic. And, of course, there's the matter of a good diet. Your exercise program is guaranteed to give you an appetite. But you must see to it that you get the food elements which go to build vitality. If you eat too many rich foods and do not get your full quota of minerals and vitamins you cannot assimilate what you eat. It's only what you assimilate that enables you to gain.

You also need more calories, but these should be in the easily digested foods such as whole milk, cream, bread, butter, whole-grain cereals and light puddings with a custard base. You should be able to add 500 extra calories a day in these foods without putting the slightest tax on your digestive system. That many calories above your requirement will enable you to gain half a pound a week.

WEIGHT-GAINING MENU

BREAKFAST

Hot Cereal with Chopped Dates
Whole Milk & Cream
Buttered Toast Strawberry Jam
Coffee

LUNCH

Tomato Juice.
Creamed Dried Beef on Toast Fresh Fruit
Glass of Milk
Pies in Syrup

DINNER

Broiled Liver & Bacon
Baked Stuffed Potato Creamed Carrots
Chopped Vegetable Salad
(French Dressing
Whole Wheat Bread Butter
Coconut Custard Pudding

STEINWAY

Pianos • Hammond Solovox • Organs
Radios • Records • Everything in Music

DROOP'S • 1300 G

Easter Series I

Alligator Ingenues* in luscious maple only 12.75

Genuine alligators in delicious maple to blend with almost every costume color. Light, graceful, and modestly priced!

*made expressly for

I. Miller

1222 F St. N.W.

No budget worries with our Extended Charge Account

The Newer Jelleff's 43rd Anniversary

Do your Easter shopping today and tomorrow
—last days of Anniversary Savings!

Misses' $29.75 to $39.75
Dresses, Costumes . . $27.75

—Basic Frocks with long coats of wool or rayon sheer.

—Afternoon Frocks in jacketed prints; soft rayon chiffons.

—Dinner Dresses with shirtwaist tops; bolero'd formals.

All the important colours, sizes 12 to 20.

Jelleff's Misses' Dress Shop, Second Floor

Sketched left:
Fitted Redingote
Softly cut wool coat, high neck rayon crepe basic frock, navy, black, misses' sizes. $27.75.

Sketched below:
Costume Shoe
Black wool and cotton gabardine shoe with shiny patent, pretty vee throat, regularly $6.95. $5.95.

$8.50 to $10
Hats
$6.85

Sailors, bretons, turbans, bonnets, pompadours; flowers galore, bewitching new brims! See them today!

$6.95
Shoes
$5.95

Starring genuine Snakeskins, Cordes in gay colours, practical wool-and-cotton Gabardines. Included, too, spectator and comfort shoes, low heel walkers.

Shoe Salon, Fourth Floor

Misses' $29.75 to $39.75
Spring Coats $27.75

Shirtwaist types, Reefers, Costume Coats—advanced Fashions all! A grand choice of beautiful Forstmann, Julliard and other fine woolens; twills, crepes.

Casuals in imported and domestic woolens; belted, slim and straight models. **Nubeige, flame red, della Robbia blue, brown, green, navy, black; 12 to 20.**

Women's $29.75 to $39.75 Coats, $27.75—Capes, Dressy Coats, Casuals, each with high fashion interest—in the season's loveliest Forstmann, Julliard and other fine wools. Sizes: 33 1/2 to 43 1/2; 36 to 44.

Jelleff's Misses' and Women's Coat Shops, Third Floor.

Sketched above:
Tray brim Breton
The new wide brim that's so young and flattering, bound in crisp grosgrain, dusty rose, black, navy, red, brown, straw. $6.85.

Sketched right:
Costume Coat
Tailored softly as a dress in Forstmann's 100% Virgin Wool, pique revers, navy, black, misses' sizes. $27.75.

Mme. van Kleffens Tells of Flight From the Hague and Trip to Indies

Teacup Talk, Dutch Accent

By Hope Ridings Miller.

AS IF SHE WERE an old hand at the game, youthful Mme. Van Kleffens, wife of the Netherlands Foreign Minister, yesterday held the first press conference in her career . . . and came out with flying colors.

With a frankness evidenced all too infrequently by visiting foreigners, she answered a barrage of questions fired at her by a small corps of newspaperwomen. The setting was the drawing room of the Netherlands Legation. Mme. Loudon, wife of the Minister, presided at the tea table, while her guest discussed a variety of subjects, ranging all the way from her escape from The Hague during the German occupation, to her forthcoming trip to the Dutch East Indies.

Just why I expected Mme. Van Kleffens to be well past middle age, I don't know. But when she walked in, looking as if she were holidaying from college, I wasn't prepared for that slip of a girl to be the distinguished woman I had come to see. (I was to learn, later, that she is the youngest Foreign Minister's wife in the history of Holland.)

"May I have three lumps of sugar in my tea?" I heard her ask Mme. Loudon. (Having been strictly rationed on sugar during her recent months in London, she's having all she wants in Washington.) Then she sat down and answered one question after another, in a chatty way that made all of us forget it was a press conference after all.

This is her first visit to Washington, but her second trip to the United States. She came over 12 years ago to see some relatives. "My mother is an American," she said, in perfect English. "She was born in Salt Lake City. My grandmother and aunt still live there."

MME. VAN KLEFFENS, however, is a native of Holland and was born in The Hague, where she was living at the time of the German occupation. On the fateful morning of May 10 she, and her husband and the minister of the colonies, Charles Joseph Welter, hastily gathered up a few belongings and boarded a plane for England.

She was the only cabinet wife who had a chance to leave Holland. Other ministers were taken over on a British ship and there was no room for their families to go along. But let her tell this part of her story:

"You see, there was a very great danger that all government officials would be captured by parachutists and my husband and the colonies minister were urged to leave as soon as possible by plane in order to establish alone, if necessary, our government in England. My husband could not wait for the British ship, so I had a chance to leave with him. We had a difficult time on that trip, although it was of but two and half hours' duration. The plane's petrol tank was leaking, and we had forgotten our map of the English coast. Fortunately, my husband had fished there often, and remembered something of the topography. So finally we landed at Brighton, just before the petrol ran out entirely."

Post Staff Photo

Mme. van Kleffens, wife of the Netherlands foreign minister, has a cup of tea (with three lumps of sugar) before she holds her first press conference. With her is Mme. Loudon, wife of the Netherlands Minister to the United States, who's probably giving her a few last-minute pointers

IN LONDON in recent months she has been busy with welfare work for the 2,000 Dutch refugees who managed to get to England but have had scant means of support since then. There was the problem of getting food for them; then clothing. "And, after that was done, we started packing supplies for our people back home," she added.

Incidentally, there is no direct means of communication between the Dutch in England and their relatives in Holland. "But we do write to mutual friends in neutral countries and they manage to pass reports back and forth."

Talk turned from Europe to Mme. van Kleffens' current trip, and she told something of the problems of traveling by clipper across the Atlantic. Apparently, it's not so pleasant as you might think. There was the little matter of having three of her six hats ruined by a wave that swept into the clipper as they came down in New York Harbor just before coming into the airport.

"My luggage is very light," she said. "I've only three suit cases and a hat box."

Subsequent remarks indicated she must have had a master packer to arrange her clothes, for she brought along three suits, three coats, three evening gowns and eleven dresses, one of which is of her own invention.

"I figured it out myself," she said, with a twinkle in her gray-blue eyes. "It has a separate skirt and three different blouses, so it can pass as three dresses in one."

HER TRIP to the East Indies? Well, she implied the reason she and her husband were traveling in that direction might be easy to explain but she didn't go into that. Yes, she had always wanted to go there. En route to the West Coast, she and her husband will stop off briefly with her relatives in Salt Lake City, and then be on their way. From California they will sail to Honolulu and then take a clipper on to their destination. They are planning to stay there three weeks and then start back to America, on their way to England.

Meanwhile, she's enjoying the sights of Washington, and meeting a few of our local celebrities at small, informal, and very much off-the-record social gatherings. She and her husband will be here until Monday, when they will start West . . . to visit the East.

Films on China To Be Shown at Benefit April 27

Plans are going ahead full speed for the benefit showing of Ray Scott's films "The Bombing of Chungking" and "New Frontiers of China" at Constitution Hall on Sunday evening, April 27. Proceeds will go to United China Relief, Inc. There are plans for further entertainment that have not been announced.

Mrs. Paul V. McNutt entertained members of her committee at a tea on Wednesday afternoon in her apartment at the Shoreham. Among those present were Mme. Kwong, wife of the Attache of the Chinese Embassy; Mrs. Eugene Meyer, Mrs. Irene Caldwell, Mrs. Donald C. Blaisdell, Dr. C. C. Hung, Miss Lura D. Loomis, Mrs. J. Parker Van Zandt, and Mrs. I. V. Kirkland.

Among the patrons are the Chinese Ambassador, Dr. Hu Shih, Mrs. Jesse Jones, Justice and Mrs. Harlan Fiske Stone, Justice and Mrs. Stanley Reed, Senator Arthur Capper, Senator and Mrs. Millard Tydings, Admiral and Mrs. Harry E. Yarnell, Mrs. Robert Low Bacon, Mrs. Charles M. Lea, Mrs. Jacob Leander Loose, Assistant Attorney General and Mrs. Thurman Arnold, Mrs. Nelson Johnson, Mr. and Mrs. Gifford Pinchot, Miss Jessie Arndt, Mr. and Mrs. Raymond Clapper, Mrs. Arthur MacArthur, Mrs. Mason Gulick, Mr. and Mrs. James Lawrence Houghteling, Col. and Mrs. M. Robert Guggenheim, Mrs. Sidney Cloman, and Mrs. John Allen Dougherty.

Envoy to Honor Mme. Carl Hambro

The Minister of Norway and Mme. Munthe de Morgenstierne will give a luncheon today in honor of Mme. Carl Hambro, wife of the President of the Norwegian Parliament. The Hambros are living in Princeton, N. J., for the time being.

Notes of Society

Official—Residential

The Italian Ambassador, Don Ascanio dei principi Colonna, will be honor guest at a dinner to be given tonight by the Japanese Ambassador, Admiral Nomura.

Mr. and Mrs. Randall H. Hagner, jr., have arrived at Sea Island, Ga., to spend their honeymoon. The former Miss Louise Stillwell and Mr. Hagner were married last Friday.

Mr and Mrs. L. Corrin Strong, of Washington, are in New York, where they are stopping at the St. Regis.

Mr. and Mrs. Arthur Clarendon Smith will entertain at a party tonight at the Lord Fairfax Country Club. The guests will include Mr. and Mrs. Donald Lathrom, Mme. Elvina Orlicz-Dreszer, Dr. Vlaidimir Rybar, Miss Patsy Piez, Robert Mallet and Lady Audrey Fetherstonhaugh.

Mrs. R. E. DuPuy, wife of Lieut. Col. DuPuy, is here from West Point, N. Y., and is stopping at the Martinique.

Miss Frances Annette Clark and her brother, Cadet Robert Evarts Clark, of West Point, will entertain tomorrow night at dinner at the Army and Navy Club in honor of Miss Barbara Henning and her fiance, Cadet Thomas Courtney O'Connell, and for Mr. and Mrs. Robert L. Van Bibber, whose marriage took place March 4 at St. Alban's Church. There will be 14 guests from among the younger service group of Washington.

Mr. and Mrs. Herbert McDonald were hosts recently at a buffet supper in honor of their daughter, Mary Margaret. Assisting the hosts were Mrs. Joseph Leroy Spilman, Mrs. Edward T. Dillon and the Misses Clare and Kathleen Dillon. Miss Marie Sauter entertained with Irish songs.

Mr. and Mrs. Laurence Gassenheimer are spending some time in Miami Beach.

Miss Lois Hechinger and her brother, John, have joined their parents, Mr. and Mrs. Sidney Hechinger, in Miami Beach.

About the Town

with Dudley Harmon

WHEN SOMEBODY replies, on being asked what her business is, "I'm a lobbyist," the effect is rather disarming. One somehow expects members of this profession to be more subtle about it.

DUDLEY HARMON

Of course, our particular lobbyist is a very attractive and disarming person, anyway. She is Jane Grant, well known writer and co-founder of the New Yorker Magazine, with her former husband, Harold Ross. Miss Grant (a Lucy Stoner) has been here for a few days this week as the guest of Mrs. Sidney Lee. She buttonholed Senators and Representatives for hours in the interests of her cause, which is equal rights for women.

The other afternoon, when the conversation turned to this subject, several women were surprised to learn that there are more than 1,000 laws in the United States discriminating against them. They crept away feeling as though they were completely dominated by millions of Oriental-minded men. For example, they learned that in some States women can't sign contracts without their husband's consent; aren't allowed to work at night in others, etc.

MISS GRANT also points out that equal rights should mean equal right for men, too. Why, she asks, shouldn't the gentlemen be entitled to alimony, too? "After all," she laughs, "When a man has given a woman the best years of his life."

At this point a masculine guest chipped in with: "Yes, when you consider that the women control most of the wealth, it seems only fair that we should get the alimony."

MISS GRANT, slender, dark-haired, with a very gentle manner, looks like anything but a woman with a cause. She started her career doing society notes for the New York Times. During her twelve years with the Times she was absent only one day. Later she traveled all over the world in search of stories. She was the first woman to interview Henry Pu-yi, the puppet emperor of Manchukuo.

Jane Grant has given up her writing, in favor of running her house in Litchfield, Conn., and working for the equal rights bill.

DR. AND MRS. Foster Kennedy came down from New York yesterday long enough to give a dinner last night. Their guests included the British Minister and Lady Campbell, Assistant Secretary of State and Mrs. A. A. Berle, Mr. and Mrs. Walter Lippmann, Mrs. Gifford Pinchot, Robert Pell and Edward Weintal.

Mr. Weintal, who is Polish, and Mme. Genevieve Tabouis, the French journalist, will speak in a joint radio broadcast April 1 at 9:30 p. m. Their program will be sponsored by the Department of Justice and the topic will be that current favorite, "Democracy."

NEW ADDITION at the Polish Embassy staff is George Wendolowski ("some people think it's Mr. Whisky, he says plaintively). Mr. Wendolowski was with the Polish consulate in New York, then resigned to go into Wall Street, and is now back in the diplomatic service.

RUSSIAN-BORN, an American citizen, married to a Pole, and a designer of French clothes is Countess Ilynska. She will be down from New York next week to make final plans for the benefit fashion show at the Brazilian Embassy, March 27.

Washingtonians Leave for Bar's Meeting in Havana

Having left yesterday, Mr. and Mrs. George Maurice Morris and their daughter, Miss Patricia Morris, are en route to Havana. They are on a Florida-bound train, and upon reaching Miami will sail for Cuba. The Morrises will attend the Inter-American Bar Association meeting in Havana.

Gen. Allan Gullion, Judge Advocate General of the Army, left yesterday for the meeting. Gen. Gullion will attend as representative of the War Department and as a delegate of the American and Federal Bar Associations.

Miss Lucille Dunn. H. W. Batton Wed In Church Rite

The wedding of Miss Lucille Dunn and Homer Woods Batton, of Parkersburg, W. Va., took place this morning at 8: 20 o'clock at the Church of the Ascension, with the Rev. Raymond L. Wolven officiating. The bride is the daughter of Mr. and Mrs. Frank Dunn, of this city.

The bride wore a traveling suit of wool in a dusty rose shade and navy blue accessories. A cluster of gardenias completed the ensemble. Miss Ruth Cooley served as maid of honor and only attendant. She wore a navy blue suit and corsage of gardenias. Robert Lewis Dunn, brother of the bride, served as best man.

A wedding breakfast, for members of the immediate family and intimate friends, was given at the home of the bride's parents. The couple left shortly thereafter for a wedding trip in the South. They will live at 2624 Minnesota avenue upon their return.

The bride is a nurse and one of the supervisors at Sibley Hospital. Mr. Batton is an X-ray technician with the Public Health Service.

Paulo Hasslocher Is Honor Guest At Konders' Party

The Counselor of the Brazilian Embassy and Senhora de Konder entertained at a small, informal dinner last evening at their home on Thirty-fourth Place in honor of the retiring commercial counselor of the Brazilian Embassy, Paulo Hasslocher.

Mr. Hasslocher, who has been appointed minister, will sail for Brazil on March 29 to receive his new orders. Tomorrow evening he will be feted at a dinner party to be given by the Brazilian Ambassador and Senhora de Martins.

Attending the dinner this evening will be Senhora de Hasslocher and their son, Ivan Hasslocher, Senhora Mimesa Ferreiara and the Second Secretary of the Brazilian Embassy and Senhora de Fragosa.

Wesley Frost Will Fete Envoys

The newly appointed United States Minister to Paraguay, Wesley Frost, will be host at a luncheon at the Mayflower today, when guests will include many diplomats.

Ranking guests at the luncheon will be the Ambassador from Chile and Senora de Michels. Also in the party will be the Minister from Paraguay and Senora de Soler.

Other guests will be the United States Minister to Ecuador, Boaz Long; Mr. and Mrs. Phillip Bonsal, Will Clayton, of the Reconstruction Finance Corporation; Mrs. T. D. Bowman, Mrs. Thomas Burke, and Mrs. Charles Thomson.

Exquisite colors, subtly combined, in a skirt, blouse and jacket costume. The fitted chocolate brown jacket may be worn buttoned or hanging free to show the becoming blue blouse. Also in navy and black with contrasting blouses. $22.95.

Misses, Fourth Floor

Julius Garfinckel & Co.

F Street at Fourteenth

Presenting

Paradise SHOES

Exclusively for Washington

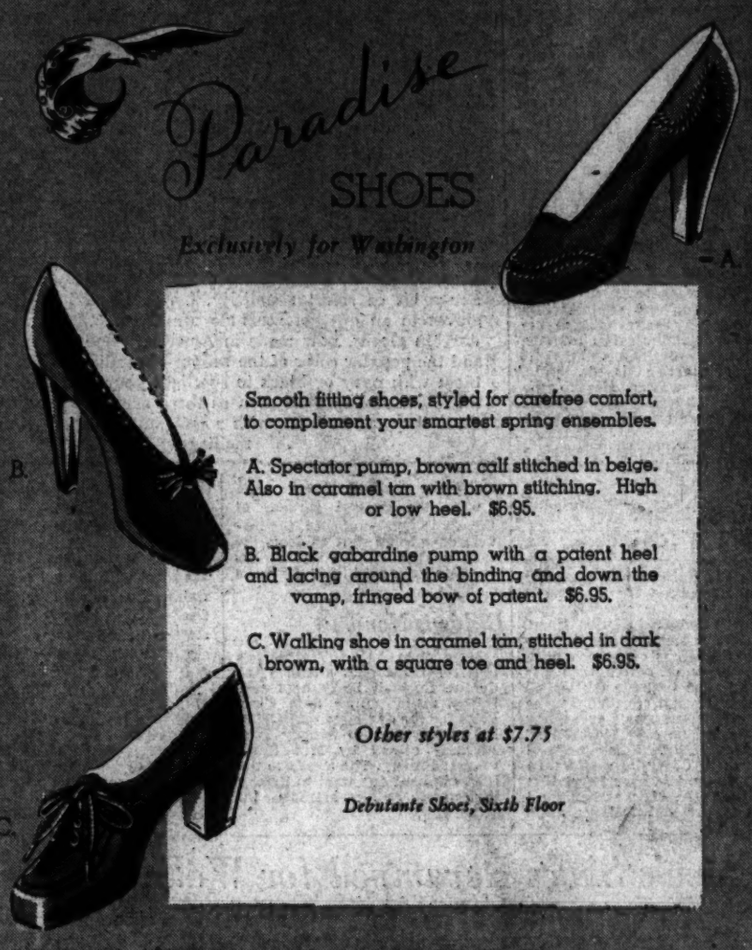

Smooth fitting shoes, styled for carefree comfort, to complement your smartest spring ensembles.

A. Spectator pump, brown calf stitched in beige. Also in caramel tan with brown stitching. High or low heel. $6.95.

B. Black gabardine pump with a patent heel and lacing around the binding and down the vamp, fringed bow of patent. $6.95.

C. Walking shoe in caramel tan, stitched in dark brown, with a square toe and heel. $6.95.

Other styles at $7.75

Debutante Shoes, Sixth Floor

Julius Garfinckel & Co.

F Street at Fourteenth

Brilliant

LITTLE HATS

Shiny fabric hats with the highly polished lustre of patent leather. Fun to match them with patent accessories.

A. Bright red homburg, smartly veiled. Perfect for a spring trousseau. Also in navy. $10.00.

B. Saucy sailor with double flange edge. Pin the swirling veil to your curls. Black, brown, navy, red. $10.00.

Millinery, Sixth Floor

Julius Garfinckel & Co.

F Street at Fourteenth

Harlans Entertain For Rubinsteins

Mr. and Mrs. John G. Harlan entertained at a cocktail party yesterday afternoon from 6 until 8 at the Shoreham Hotel.

Guests of honor were Mr. and Mrs. Serge Rubinstein, who were married on Wednesday in Alexandria. The bride is the former Miss Loretta Kilbourne, of New York. After a brief honeymoon here the couple will go to New York City to make their home.

Miss Beatrice Isaacs, F. J. Oberg Will Wed

Mr. and Mrs. Arthur Isaacs announce the engagement of their daughter, Beatrice Mary, to Frank J. Oberg, son of Mr. and Mrs. Hugo Oberg, of Washington and Boston.

The prospective bride is a graduate of Notre Dame Academy and Columbus University. Mr. Oberg was graduated from St. John's College and Columbus University. Both are members of the District of Columbia bar.

The wedding will take place in May.

Greek Aid Unit Plans Lecture By MacDonald

Washington society is taking much interest in plans for the lecture that Byron MacDonald will give here on Sunday evening, March 30 in the ballroom of the Willard Hotel.

A number of dinners will be given before the event, and Capital officials, dowagers and diplomats will be on hand by the dozens to hear Mr. MacDonald, who for many years conducted the Odyssey cruises.

A special feature of the evening's entertainment will be the showing of pictures in color, portraying the beauties in and around Greece. The lecture is to be given under the auspices of the Washington Committee of the Greek War Relief Association, Inc., of which Mrs. Truxtun Beale and Dr. C. G. Abbot are honorary chairmen; W. L. Clayton is chairman and Coreeran Thom is treasurer. Tickets for the lecture may be obtained at the committee headquarters at the Mayflower

Engaged

Bachrach Studio.

MISS OLIVE SHADRICK, whose engagement to John Francis Ertter, jr., has been announced. The daughter of Dr. and Mrs. John H. Shadrick, the bride-elect is a graduate of the National Cathedral School. Mr. Ertter, the son of Mr. and Mrs. J. F. Ertter, is a graduate of Catholic University. No date has been set for the wedding

Mrs. A. T. Smith Gives Luncheon For Mrs. Palmen

Mrs. A. T. Smith, widow of Gen. Smith, entertained at a luncheon yesterday in her apartment at 1726 M Street in honor of Mrs. Ely Eliot Palmen who, with her husband, the American Consul General at Beirut, Syria, is stopping for a few days at the Mayflower Hotel.

Guests included Lady Chalkley, wife of the Commercial Counselor of the British Embassy; Mrs. Frank Morrow, Mrs. W. A. Goodman, Mrs. Hayes Kronen, Mrs. Charles Beatty Moore, Senora Enrique Prieto, Mrs. Harry Newton Cootes, Mrs. George W. Cocheu, Mrs. Frank Ridgeley and Mrs. Otho M. B. Farr.

Philip Evans To Give Dinner For His Sister

Philip Evans will give a dinner tomorrow night at the Chevy Chase Club in honor of his sister, Miss Mariana Evans. She will be home for Easter vacation from Simmons College, in Boston. Mr. Evans recently volunteered for duty in the United States Navy.

Parents Announce Miss Sowders' Troth

Mr. and Mrs. Harold George Sowders announce the engagement of their daughter, Alice Wade Sowders, to James William Cleveland, jr., son of Mr. and Mrs. James William Cleveland of Garrett Park, Md.

The wedding will take place in May.

Many Dinner Parties Precede Thomas Concert

Many dinner parties preceded the concert given by John Charles Thomas last evening at the University of Maryland. Dean and Mrs. W. Mackenzie Stevens entertained Judge and Mrs. L. S. Hulbert, of this city, at dinner before taking them to the concert.

Dr. and Mrs. C. O. Appleman (he is dean of the graduate school) have as house guests Judge and Mrs. D. Lindley Sloan, of Cumberland. Dr. and Mrs. T. B. Symons had Mr. and Mrs. Cecil Creel, Dr. W. Sinclair Bowen and Mrs. George Peterson as their concert guests. Dr. Roger B. Corbett, director of the experiment station, had as his concert guests Mr. and Mrs. R. W. Trullinger.

Parties Follow Evening Concert

Entertaining at a party following the concert were Dr. and Mrs. Henry Brechbill. He is professor of education at the University. They had as their guests at the concert Mr. and Mrs. R. J. Cantrell, Dr. and Mrs. William B. Kemp, entertained at a dinner before the concert in honor of Mr. and Mrs. R. W. Shermantine.

Dr. and Mrs. Lindsey Dennis of this city were guests of Dr. and Mrs. Harold F. Cotterman, both for dinner and the concert. Also entertaining at dinner were Mr. and Mrs. Leslie E. Bopst.

Casabarians Hosts At Reception

Following the concert Mr. and Mrs. Harvey T. Casbarian entertained at a reception. Mr. and Mrs. Edwin D. Fry of Laytonsville and Mr. and Mrs. G. Minier Hostetler of Forest Glen, were guests of Miss Marie Mount, dean of home economics, for dinner and concert.

Dean and Mrs. Levin B. Broughton had as their guests for the concert Mr. and Mrs. A. U. Houghton and Mr. and Mrs. T. C. McDonnell. Miss Adele Stamp, dean of women, entertained Mrs. Florence P. Kerr at the concert. Dean and Mrs. S. S. Steinberg had as their guests Mr. and Mrs. Washington I. Cleveland, of Kensington, for dinner and the concert.

Leonie McCoy To Wed in June

Mrs. J. Davis Brodhead announces the engagement of her granddaughter, Miss Leonie Brodhead McCoy, to John Dabney Morris. Miss McCoy is the daughter of Capt. John Gibbon McCoy, U. S. A., and Mrs. McCoy. She is the granddaughter of the late Judge J. Davis Brodhead, of Pennsylvania.

The bride-elect attended Potomac School and Convent of the Sacred Heart in Norton, Conn. She is a member of the Junior League. Mr. Morris is the son of Professor and Mrs. John Morris, of Athens, Ga. He was graduated from the University of Georgia and is a member of The Washington Post staff. The wedding will take place in June.

Tea for Mrs. Close

Members of the Washington English-Speaking Union will entertain at a tea on Tuesday in honor of Mrs. Ralph William Close, wife of the South African Minister, and members of the Legation staff.

Bill Would Bar Ceiling on Child Welfare Grants

A bill to establish a system of aid to dependent children in Washington on a unified basis and without the present ceiling on payments was introduced in the House yesterday by Chairman Randolph, of the House District Committee.

The measure, which has the support of the welfare department, would eliminate the present dual system of providing aid for dependent children under direct home care appropriations and as a part of the public assistance program.

The welfare board would be authorized to administer the act and to provide every dependent child "with a reasonable subsistence compatible with decency and health."

Approximately 1,000 families with dependent children are now cared for from District and Social Security Administration funds, but monthly payments are limited to $24 for the mother and $6 for each child. Average payments are $40 a family.

A dependent child is defined in the Randolph bill as one "under age of 18 who has been deprived of parental support or care by reason of death, continued absence from home, or physical or mental incapacity of parent" and who lives with a relative.

Congress would be authorized to make whatever appropriations the board finds necessary first in the annual District supply bill and subsequently in deficiency acts.

The 1942 District budget carries $155,000 for aid for dependent children under public assistance. Of this, the United States would pay $62,000. Under home care $287,540 is scheduled, of which the United States would pay $155,000.

Richard H. Gray, Winchester, Va., Native, Dies Here

Richard H. Gray, 40, of 1735 I Street Northwest, an office employe of the Tompkins Construction Co. at Fort Belvoir and a former employe of The Post, died yesterday at his home following a short illness.

A native of Winchester, Va., Mr. Gray had been living in Washington for five years. He was a member of the Winchester Masonic Lodge.

Surviving are three sisters, Miss E. Louise Gray, Mrs. Wyatt H. Richard, of Winchester, and Mrs. Harry C. Stouffer, of Alexandria, and three brothers, Robert Lee Gray, jr., of London; Allen B. Gray, of Winchester, and F. Carlin Gray, of Arlington, Va. Services will be at 2 p. m. tomorrow in Grace Lutheran Church, Winchester, with burial in Mount Hebron Cemetery.

Boys' Kidnaping Tale Stirs Town, Proves Fake

Special Dispatch to The Post

Charles Town, W. Va., March 20. A youth's wild story of kidnap, robbery and ransom had the village of Kearneysville, near here, in a dither Monday night, but yesterday was disclosed to have been only the product of the boy's mind.

State police were called to investigate the case. The 14-year-old boy, a student in Shepherdstown High School, disappeared, leaving two notes for his parents. One was signed by himself, and said that he had been kidnaped. The other, printed to conceal the handwriting, purported to be from the kidnaper himself, and said that ransom negotiations would be undertaken later.

City to Cut Debt

Hagerstown, Md., March 20.—Hagerstown is retiring bonds and paying off interest to the amount of $67,912.50 on April 1. Municipal electric light plant bonds to the amount of $10,000 will be paid off and interest will be paid on municipal markets, street and water department bonds.

Charlottesville D. A. R. Elects New Officers

Special Dispatch to The Post

Charlottesville, Va., March 20.—The Jack Jouett Chapter, Daughters of the American Revolution, has elected the following officers, to serve for three years: Mrs. Thomas C. Ritchie, regent; Mrs. Seth Burnley, first vice regent; Mrs. A. A. Pegau, second vice regent; Mrs. Bruce Reynolds, third vice regent; Mrs. John Graves, chaplain; Mrs. Frederick T. Morse, secretary; Mrs. John L. Livers, corresponding secretary; Mrs. L. Husted, treasurer; Mrs. J. Cooke Grayson, registrar; Mrs. William Kepner, historian; Mrs. D. E. Watson, genealogist; Mrs. James E. Irvine, librarian. These officers will be installed at the April meeting.

2 Injured Slightly As Auto Runs Wild

Special Dispatch to The Post

Frederick, Md., March 20.—C. M. Waltz, jr., funeral director of Winfield, Carroll County, and Roland V. Grimes, 19, Winfield, escaped serious injury when their automobile failed to negotiate a curve on Route 40, 3 miles west of Middletown and overturned several times in the 300 feet it traveled after leaving the road.

Waltz, driver of the machine, was imprisoned in the demolished car for 20 minutes before being extricated. He was treated in Middletown for lacerations. Grimes, at the Frederick City Hospital, has a lacerated throat.

State Trooper A. F. Anderson said he was pursuing the Waltz car for speeding when it careened off the highway.

The Hunt Country

By Nina Carter Tabb

FIRST HAND information about the Duke and Duchess of Windsor is being dispensed in the Hunt country by Robert C. Winmill, of Clovelly Farm, Warrenton, and Alex Hagner, who recently returned from a trip to Nassau.

Interest in the former Wallis Warfield is high in Virginia, where she spent much of her time and also attended a camp that Miss Charlotte H. Noland organized at her home, Burrland, near Middleburg.

JUST AFTER their arrival in Nassau, where they put up at the British Colonial, Bobby Winmill received a call from the butler of the Duke and Duchess, who wished to know if Mr. Winmill was from Warrenton. When he said yes, the butler said the Duchess wished to have him call. Both Alex and Bobby thought someone had played a joke on them, as the invitation was so informally extended. To verify it Bobby called the house to inquire about it and, to his surprise, the butler who answered said: "Mr. Winmill, how are you sir? I am Marshall, formerly in the employ of Mrs. Isabel Dodge Sloane."

MR. WINMILL paid his call and found the Duchess both charming and gracious. He said she asked about all of her friends in Virginia. She introduced Mr. Winmill to the Duke by saying: "David, this is an old friend from Warrenton, the place in Virginia you have heard me speak of so often."

Mr. and Mrs. Kenneth Jenkins motored to Warrenton to spend the weekend with Mr. and Mrs. Amory Carhart and attended the point to point races a few days ago. Mrs. Jenkins poured tea for Mrs. Harry Pool at the party she and Mr. Pool gave after the races.

ALSO ENTERTAINING after the races were Capt. and Mrs. Richard Kirkpatrick, who gave a party at their home, Twin Oakes, and Mrs. Joseph H. Dorst, who entertained at a large tea in honor of Mr. and Mrs. James Keith, of Fairfax Court House. Mr. and Mrs. Carhart gave a luncheon before the races for the judges and officials.

Mr. and Mrs. Paul Abbott, of New York, are visiting Mr. and Mrs. Raymond McGrath, in Warrenton. The Abbotts formerly owned a place in Warrenton and their many friends are always glad to see them back here.

Blossom Into Spring . . .
with a
"Shirley Ray"
GOWN
. . . exquisite as a dance frock in this flattering rayon print that ripples graciously from its fitted yoke waist to the full flare of its lovely swing skirt.
$1.95
Charge Accounts Invited
Mutual & Equitable Orders Accepted
Whelan's
NA. 9215
1105 F St.

KENT BRUSHES
"LOUD" LUGGAGE IS CORRECT
28 years ago Oshkosh originated the "Oshkosh Chief," illustrated above. "Loud" and distinctive, it is recognized the world's finest. Why should luggage be "loud"? The answer is simple—it makes for easier identification while traveling or after reaching destination. It thereby eliminates loss—saving you time and money.
1141 Conn. Avenue
Camalier & Buckley Fine Leatherware
2 Doors Above The Mayflower
Exclusive OSHKOSH LUGGAGE With Us

BEST & CO.
4421 CONNECTICUT AVE., N. W. • EMERSON 7700
Spring Exclusive . . . the New
NADA LEWISPUN REEFER
39.95
COMBINING two of our most famous names, we create a reefer that's amazingly close to perfect! Our exclusive *Lewispun Tweed tailors beautifully . . . the style of the coat is (as any Nada fashion must be) charming, young, and wearable. Beige, gray, yellow, blue, navy, or black.
Sizes 12 to 20
*Reg. U. S. Pat. Off.

Leading Library
COMMUNITY BOOK SHOP
4449 CONN. AVE.
3¢ DAY
Chevy Chase Ice Palace EM. 1335

The Palais Royal
Presents
Mrs. E. Leithold
. . . Custom-Maid Brassiere Designer, Who Will Be in Our Corset Department Today and Saturday to advise you on the correct Brassiere for YOU!
Custom-Maid Brassieres
$1.50 to $5
There is a Custom-Maid for every style figure . . . all designed for beauty, support and comfort. Consult Mrs. Leithold today.
The Palais Royal, Corsets . . . Third Floor

L. Frank Co.
Miss Washington Fashions
12th and F Streets
New Slants on Bonnets
Style Illustrated in Milan
5.00
A wonderful great sweep of brim, clipped squarely and smartly as above illustrated. Others with new slants to frame your brow. Others in fine fur felt.
Black—Navy—Indian brown—beige—red—Kelly and violet purple.
L. Frank Co. Millinery Main Floor

"QUICK CHANGE ARTIST CUT"
Casual: Center Part
Formal: No Part
Practical: Side Part
$1
Not just one new hair-do, but a whole "coiffure wardrobe" which you YOURSELF can re-arrange!
Frivolous . . flattering . . fresh looking . . these shaped little curls need barely more care than a toss of the head! Prepare now for months of delight ahead and base this on a
JAMAL CREAM OIL MACHINELESS PERMANENT
Jamal Jr.* $6.00
Entire Head $7.50
All prices include:
QUICK-CHANGE-ARTIST-CUT . . .
SHAMPOO AND STYLED SETTING
*Three-quarter head . . excluding crown
Beauty Salon—5th Floor
For appointment telephone REpublic 6300
The Nanz Jaltoff's

Today, Last Day of Our Storewide
PALAIS ROYAL DAYS
A Feature Item of This Sale
Regular $4.50 Crystal Glass Rail
Frames or Mirror Trays
Today, Last Day at
$2.89 each
Beautiful frames of crystal glass with clear candy stick design rail. Gold-trimmed metal corners. For 8x10 pictures. Made of crystal glass with clear candy stick twist rail to match the frames.
• Clock to Match. Regular $5.95. Palais Royal Days Priced $3.89
• Bird Perfume Bottles. Reg. $4.25. Palais Royal Days $1.95
The Palais Royal, Toiletries . . . First Floor

The POST'S WEEKLY PARADE of Bargains

FRIDAY-SATURDAY SPECIALS

FRIDAY-SATURDAY SPECIALS

A&N TRADING CO.

For 20 Years, Headquarters for Military Clothing & Accessories

8th & D Sts. REpublic 2545 Our Only Store

Women's, Misses', Children's

Jodhpur Pants & Shoes

FRI. & SAT. ONLY

$1.89 Each

Regular $2.95 Value . . . .

Jodhpur Pants: Fine quality whipcord with leather reinforced knees. Colors are tan, brown, green and black. Children's sizes 2 to 18. Women's and Misses' sizes 24 to 34 waist.

Jodhpur Shoes: All leather in tan or black. (Brown only in children's sizes.) Children's sizes 11 to 2. Women's and Misses' sizes 2½ to 10.

Free Parking on Steele's Lot
Open Evenings Until 8 P.M.
Open Saturday Until 10 P.M.

We Accept Equitable, Mutual and Post Exchange Orders

HOMER L. KITT CO.

1330 G Street • NAtional 4730

SPECIAL! . . . BRAND NEW 88-NOTE

Spinet Pianos

$169

Brand new standard size full keyboard spinets in a walnut finish offered at an exceptionally low price! We are not going to tell you that they are real good pianos, we are only going to say that they are substantially built and will give years of efficient service, and tell you that they are beyond a doubt the greatest value we have ever been able to offer in a spinet piano and ask you to see them yourself, knowing that if you do you will decide that they are a value you can't afford to pass up.

The manufacturer's list price on these pianos is $325, so at this price you save $66. Prices on most pianos are rising fast so with this in view we strongly recommend that you buy now while we are able to make such an unusual offer.

VERY EASY TERMS

MURPHY'S

Downtown—At F & G Between 12th & 13th

Ladies' Silk Hosiery

★ FULL FASHIONED
★ ALL SPRING SHADES
★ SIZES 8½ TO 10½

49c PR.

Reinforced Cradle Foot with Rayon Heels and Toes.

Also at
810-18 7th St. N.W.
3128 14th St. N.W.
Alexandria, Silver Spring, Rockville, Md.

BYRON'S Inc.

625 15th N.W. (Next to Keith's Theater) NA. 1800

Washington's Complete Photographic Store

EXTRA SPECIAL VALUE-

Famous Make

Tilt-Tops

Fastens Camera on Tripod

Regular $1 Value

Universal joint. Sturdy and compact. Enables camera to be placed in any position, horizontically or vertically. Will add to your efficiency in making pictures.

69c

BLACKISTONE, INC.

1407 H St. N.W. Opposite Trans-Luz Building DIst. 1300

Week-End Flower Gift Box

Lovely Seasonal Fresh Cut Flowers

Consisting of
9 Gladioli
6 Carnations
12 Jonquils

COMPLETE $1.75

Phone Your Order and Charge It

ROYAL LINOLEUM CO.

Corner 11th & H Sts. N.W. DIstrict 8342

Bring Spring Colors Into Your Home

with Armstrong's

Regularly $1.85 Inlaid

$1.25 SQ. YD.

Friday and Saturday Only

LAID AND CEMENTED **Free**

You Can't Go Wrong With Armstrong!

INLAID, laid and cemented with ARMSTRONG'S Cement. Proper laying is one-half the success of an attractive floor. Royal gives you a truly regal job and we include BRASS at doors FREE. We have the largest selection of Armstrong's in the city for you to choose from, or call DIstrict 8342 and . . . *Our Estimator will cheerfully submit samples and measure your room WITHOUT COST. DIstrict 8342*

HOFFMANN

UPHOLSTERERS and DECORATORS

Antiques Restored—Table Pads—Custom Built Furniture

CO. 5116 2447-49 18th St. N.W. CO. 5116

Buy Now!—Pre-Season Sale

SLIP COVER MATERIALS

Custom Tailored

Slip covers of best workmanship, cut on your furniture and hand finished with *French Seams, Box Pleats* and *Zippers.* Wide selection of New 1941 fabrics to choose from.

2-Pc. Set 19.95

UPHOLSTERY FABRICS

Quality Work

Literally new furniture from old when our expert workmen Have rebuilt it! New webbing, springs in cushions, filler added, frames tightened, glued, etc., where needed. *All Work Guaranteed.* Wide variety of materials.

2-Pc. Set 34.75

Our estimator will cheerfully submit samples and give you expert advice WITHOUT COST—CO. 5116

NO EXTRAS CHARGE FOR SUBURBAN CALLS

MILSTONE'S

ACME LIQUOR STORE

RETAILERS—WHOLESALERS—IMPORTERS

927 Penna. Ave. N.W. Open Till 9 P. M.

"Home of Low Prices"

Special Sale!

THE FAMOUS—

Bit O' Kentucky

BOTTLED IN BOND
4-YEAR-OLD, 100 PROOF

Kentucky Straight Bourbon Whiskey

Here is a premium whiskey at a remarkably low price! Distilled in the very heart of Kentucky—it comes direct from distillery to us—and we pass the savings on to you!

A $2.15 VALUE

FRIDAY AND SATURDAY ONLY!

$1.69 FULL QUART

NO DELIVERIES—CASH AND CARRY!

We Believe That All of Our Prices Are the Lowest in Washington, Virginia, Maryland or Pennsylvania

HECHINGER CO.

3—Convenient Building Material Stores—3

MAIN OFFICE 15th & H Sts. N.E. BRIGHTWOOD 5025 Georgia Ave. N.W. ANACOSTIA 1905 Nichols Ave. S.E.

One Packet Vitamin B-1 and

5-lbs. Plant Food Free with 3-lbs. SHADY LAWN Grass Seed

For sun or shade! This quality seed makes a fine close-knit lawn — spreads further; has deeper roots; no noxious weeds.

Fri. & Sat. to 5:30

$1.60 Value!

Phone Orders ATl. 1400

Combination $1.09 Delivered

★ Open Every Saturday to 5:30 P. M.

MURPHY'S

Downtown—At F & G Between 12th & 13th

chicken

WEEK-END SPECIALS:

Frying Breasts and Legs ..... 52c lb. (When Bought Together)

Whole Fryers and Bakers ..... 39c lb.

FRESH EGGS 31c Doz. 60c 2 Doz.

★ 2-DAY PRICES ★

CLEAN-RITE

We Carry Every Well-Known Make of VACUUM CLEANER

VACUUM STORES

FREE PARKING at 9th and G Place N.W. Open Evenings Til 9

925 F ST. N.W.

World Famous Model 9

Eureka

Beautifully Rebuilt with all new essential parts where needed and backed by Our Bond Guarantee for the same time as a NEW EUREKA—One Full Year.

12.95 Full Cash Price

Complete with Set of New Attachments

Liberal Trade-in Allowance. Terms: $1 per week

For Free Home Demonstration

PHONE ME. 5600

SELINGER'S

Credit Jewelers

818 F STREET N.W.

Look For The Big Clock

The New, Unbreakable

'Iron-Glas' Knife

An All-Purpose Knife for the Modern Kitchen, Strong as Iron—Clear as Glass.

Judge it by RESULTS! It does all these things quickly: Sections grapefruit . . . Slices and pares fruits and vegetables . . . Cuts pies and cakes. Here's the new all-purpose knife alert housewives have been waiting for!—the transparent, unbreakable Renwal "Iron-Glas" Knife—product of the exciting science of PLASTICS! . . . Unlike the ordinary steel knife, it leaves no metallic "after taste" to fruits, vegetables or pastries . . . And here's a real surprise!—it won't break or chip. What's more, it's stainless and easy to clean. Just rinse in water.

Friday & Sat. Only

39c

SPORT CENTER

Phone—REpublic 2545

8th and D Sts. N.W. *One hour free parking, while shopping, a few doors up 8th St. on Steele's Lot.*

10th and E Sts. N.W. *Located in the Star Parking Plaza. One hour free parking while shopping.*

Get Ready for Spring Golf!

$6 Doz. Mercury Tested Pro-Bilt Golf Balls

FRI. & SAT. ONLY $2.95 DOZ.

Every one of these built-for-distance PRO-BILT golf balls mercury tested for true balance, a new method to achieve added Flite and Putting Trueness. Buy several dozen at this low price for your summer season's golf.

REPAINTED GOLF BALLS Start spring practice early. Get your practice balls from this list and save! 95c Doz.

SHAH OPTICAL CO.

Eyesight Specialist — 927 F St. N.W. EXCLUSIVE OPTICS

Kryptok INVISIBLE BIFOCAL Glasses

$15.00 and $18.00 Value GLASSES Complete — you PAY ONLY $9.75

For the past 28 years the name "SHAH" has been associated with the optical profession in Washington. This signifies that our aim to satisfy is well founded.

Yes, genuine Kryptok invisible bifocal lenses. One pair to see far and near. Complete with high-grade frame. Eyes examined by registered optometrist.

Friday and Saturday Only!

$9.75 $15 and $18 Value COMPLETE

WALPOLE BROS.

1529 Connecticut Ave. NO. 2849

DUBLIN • LONDON • BOSTON • HYANNIS

Gay New Bedspreads and Draperies to Match

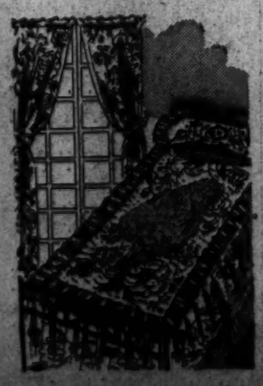

Lovely floral design in printed quilted sateen, with contrasting solid color piped panels and borders. In pastel green, maize, dusky rose, gray, sky and ivory.

Single and Double Bed Sizes 6.95

Matching Drapes, lined and pleated .. 4.95 Pr.

FRI. and SAT. Only

MANHATTAN

AUTO & RADIO CO.

BOTH SIDES OF 7th ST. AT R N.W.

Week-End Special . . . Until Sunday, 1 P. M.

Reconditioned Auto Radios

PRICED FROM $8.95

Get here early for best selection of these thoroughly reconditioned Auto Radios that have been traded in on the 1941 Motorolas. They're guaranteed to give you years of satisfaction.

Manhattan is Washington's only Authorized Complete Sales, Service and Installation dealer for the 1941 Motorolas. Pay NO MONEY DOWN, as low as 50c a week.

Open Evenings . . . Sundays and Holidays until 1 P. M.

The Washington Post

****X FRIDAY, MARCH 21, 1941 21

Opportunity for Neighbors

Uncle Sam is looking for a chap who can blow his own horn—long and loud.

The Army recruiting station has sent out a call for a B-flat double bass horn player for the Twelfth Infantry Band at Arlington, Va.

The successful applicant will have a chance for plenty of tooting. He must enlist for three years.

Sorry, Midnight Is Closing Hour

All was quiet early today as Bernard Mizel counted the day's receipts at the Economy Wine and Liquor Store, 2000 Eighteenth Street Northwest.

Then there was a loud crash. Mizel threw the receipts under the counter and ducked. He looked up to see an auto in what had been the window on Vernon Street.

The Federal Diary

By Jerry Kluttz

Defense hiring in Federal agencies during January maintained its record pace of more than 100 employes daily. The official record released today by the Civil Service Commission shows that the War and Navy Departments employed 3,000 new workers here during the month.

The net increase, however, was 2,614 as Postoffice reported a decrease of about 900, chiefly temporary employes hired during the Christmas rush. This brought the total number of departmental Federal employes here to another new high record of 158,587. It's estimated that there are 190,000 Government workers in the District of all classifications. That figure covers field employes stationed here such as Navy Yard workers. The Federal pay roll here during the month was $27,497,060, another record breaker.

Navy Secretary Frank Knox delights in telling a story that the President has accused him of introducing "booze" into the Navy. Everyone enjoys the story, with the possible exception of the man who is the butt of the joke, Edward G. Booz. Booz is an efficiency expert who was brought here from Chicago by Knox to speed up Navy procedures. One of his recommendations that has been placed into effect was the establishment of a budget and statistical division

There are going to be some changes made in the old Defense Commission setup. At least several top administrative experts are working on plans that would:

1. Merge Leon Henderson's price stabilization division with the consumer division which is headed by Harriett Elliott. Also under consideration is a recommendation to give the merged division broad powers to control prices. No one seems to know who would head the new division, though Henderson is expected to be given the chance to refuse it. Henderson may go back to SEC as a full-time commissioner.

2. Abolish farm products division under Chester C. Davis and transfer its activities to the Agriculture Department. At the department it is anticipated that defense work will be centered under Milo Perkins, Surplus Marketing chieftain. Perkins is expected to get the huge job of buying food for the Allies. Davis is understood to have suggested that Perkins be given the assignment. The tip-off that the farm products division is due for a shift came from the fact that Davis has been appointed president of the Federal Reserve Bank of St. Louis and J. B. Hutson, his first assistant, is going back to Agriculture. Hutson was AAA assistant administrator. Another anticipated shift has the transportation division headed by Ralph Budd moving to OPM.

Peggy Holmead, OPM personnel chief, has the measles, of all things . . . OPM has added a night force temporarily to catch up with work in the file room . . . Revenue's Camera Club will meet tonight at 1741 K Street . . . OPM employes will set up a recreation association tonight. Fred Whetzel is acting chairman . . . Sidney Hillman is widely advertised as the labor boss of OPM. To people the country over this means that Hillman can get them a job, in either Government or industry. As a result, hundreds of letters are written daily to Hillman by persons asking for jobs. It takes a crew of eight girls just to answer the letters. The names are sent to the Civil Service Commission and the Employment Service.

The demand for card punch operators is at its height, but 25 who have notoriously bad records will be dismissed next week by Census. Meantime, the bureau doesn't find it necessary to fire many of its temporary employes. There are so many resignations that there is no need to discharge workers. Punch card operators are paid different salaries by Census. Those whose name is reached on the Civil Service register are paid $1,440. The others are paid base salaries of $1,260. A quota system permits each operator to earn more than his base salary.

Employes for the new super Mediation Board will be recruited by OPM . . . OPM's labor division probably will have a hand in the recruiting. It has a new personnel expert, Rolland Severy, who came here from the Civil Service Assembly. Severy formerly worked in the HOLC personnel office. The labor division has about 200 employes here and more than 500 persons in the field who are working without pay on a part-time basis. No large expansion is immediately planned.

About the Town . . .

1. "SOIREE D'EGLISE"—The local French congregation staged a church social last night in the parish house of St. John's Episcopal Church. Andre F. Liotard (left), pastor, and Denis de Rougemont, who recounted his experiences in Europe at the outset of the war, are served refreshments by Gabrielle Bergert, one of the attractive girls who acted as waitresses

2. "KATINKA" was presented at Roosevelt High School auditorium last night by the Columbia Light Opera Company. In the cast were (left to right) George Irving Chandler, as Ivan; Kenneth Kinsella as Boris, and Jeanette Bittner, starred as Katinka

Post Staff Photos

3. A TAUT LINE HITCH KNOT is tied by Walter Ludwig, member of Troop 104, Arlington, Va., at last night's tryouts for the National Emergency Service Corps of the Boy Scouts. Richard E. West, assistant field commissioner of health and safety, inspects the young man's work

C. J. Mack Chosen Mayflower Manager

C. J. (Neal) Mack, who has been associated with the Hotel Mayflower in executive capacities since before the opening in 1925, yesterday was named manager to succeed the late Ralph L. Pollio. For the last six years he has been executive assistant manager and was Pollio's "right-hand man" in administrative matters. He previously served as comptroller and chief accountant.

MACK

Mack is the Mayflower's oldest employe in point of service. He arrived on the scene before the doors had opened 16 years ago to participate in the organization of accounting and control departments. In selecting Mack, the board of directors followed the established policy of promoting from within the organization, the hotel announced.

The new manager is president of the Cosmopolitan Club of Washington, a member of the Washington Board of Trade and Columbia Country Club, and director of the Merrick Boys Club. Shortly after coming here from his home in Wilkes-Barre, Pa., to join the Mayflower, he was married to Helen Leffingwell. They have two children—Marilyn, 11, and John, 5.

West Point Publicity Officer Ordered Here

West Point, N. Y., March 20 (AP).—Lieut. Col. R. Ernest Dupuy, author, lecturer and public relations officer at the United States Military Academy for the past two and one-half years, has been ordered to Washington for duty at the War Department.

A former newspaperman, Dupuy entered the Regular Army from the New York National Guard. He served overseas during the last war and saw action at St. Mihiel and Meuse-Argonne. He is a native New Yorker.

RUGS WASHED
Complete Insurance Protection
Washington's Most Up-to-Date Rug Cleaning Plant. Fireproof Storage
2.75 8x10 9x12
NAtional 2088
Capital Carpet Cleaning Co.
1218 M. Olivet St. N.E. NAt. 2088

Full Dress FOR RENT
Full Dress—Tuxedo—Cutaways—with Striped Trousers. Complete accessories, all sizes. Latest styles
M. STERN & CO.
1714 I St. N.W.

Overton Asks Square Deal For District

Urges Permanent Lump-Sum Plan, Charges Taxation Facts Are Ignored

No satisfactory settlement of the annual wrangle over the Federal Government's share of the District budget can be expected if Congress bases the solution only on its desire to meet fiscal demands of the defense emergency, Senator John H. Overton, chairman of the District appropriations subcommittee, told the Washington Board of Trade last night.

"I say to you that if we are going to end this seemingly endless wrangling . . . the solution must be based on sound measures that will endure throughout the years," the Louisianan declared.

Overton, for more than two years stanch advocate of a formula that would base the Federal-District fiscal relationship upon a determination of the ratio of Federal-owned land to that owned by the city, called attention of the gathering in the Mayflower Hotel to his Senator's oath to support the Constitution.

Bound by His Oath

The Constitution, he pointed out, makes Congress responsible for the affairs of the District and that therefore his oath bound him to conscientious consideration of the city's needs. Then he said:

"I for one feel that I am as much a Senator from the District of Columbia as I am a Senator from Louisiana."

"If we stand together and fight together," he added, "this unrepresented portion of the U. S. A. will get just treatment by Congress."

In response to a glowing tribute to his interest in the District, paid him by James E. Colliflower, board president, Overton gave assurance that he would continue to be the "justest friend of the District within the limitations of my ability."

Senator Overton said he expected to bring a bill embodying his fiscal formula to the Senate floor soon. Pointing out that the formula has been passed three times by the Senate and each time rejected by the House, Overton expressed the hope that this time it would be adopted by "both houses."

Members Ignore Facts

Despite Census Bureau data showing the contrary, Overton complained, many members of Congress continue to insist that the Capital is undertaxed compared with cities of similar size.

Speaking of the city's need for additional funds, the Senator declared:

"I entertain the view that the Appropriation Committee could judiciously spend on buildings and equipment in Washington $10,000,000 more than is now being spent."

The meeting was marked by annual presentation of awards to members of the Police and Fire Departments for heroic and meritorious service during 1940. But the proudest individual concerned in the presentation was not one of the recipients.

Father Pins Medal on Son

He was Capt. Jeremiah Sullivan, of the Second Precinct, who was called from the audience by Robert V. Fleming, chairman of the award committee, to pin the gold medal, highest police award, on the uniform of his son, Priv. Thomas C. Sullivan, of the First Precinct. Capt. Sullivan, member of the department for more than 30 years, said:

"This is the happiest night of my life. I appreciate from the bottom of my heart that you have chosen for this honor the only boy I have—Tom."

Award recipients in the Fire Department were Priv. James M. Cox, No. 29 Engine Company, gold medal; Priv. James M. Lowrey, No. 2 Engine Company, silver medal; Priv. George A. Clark, No. 4 Truck Company, bronze bar, and Priv. Ernest J. Mueller, No. 4 Truck; Priv. James F. Walters, jr., No. 4 Truck, and Sergt. John R. Barry, No. 10 Engine, honorable mention.

Other police awards went to Private Charles A. Scott, traffic division, silver medal; Private Charles Burns, Second Precinct, bronze bar, and Private Lloyd L. Clair, Twelfth Precinct; Private Clifton G. Edwards, Second Precinct, and Private Clifton W. Disney, Seventh Precinct, honorable mention.

In an address covering civil aspects of national defense, Frank Bane, director of the State and local cooperation division of the Defense Commission, called attention to the need for keeping rents "as close as possible to normal rates."

Police and Fire Heroes Get Medals

Post Staff Photo.

FATHER DECORATES SON—Capt. Jeremiah A. Sullivan (left) had the honor last night of pinning a gold medal on his son, Private Thomas C. Sullivan, of No. 1 Precinct, who was rewarded for heroism. Fire Chief Stephen Porter (right) decorates Private James M. Cox, of No. 29 Engine Company, who also received a gold medal at last night's meeting of the Board of Trade

Postlude

Recital to Aid British Charms D. C. Audience

By Ray C. B. Brown.

British Relief Society presents Kirstine Nielsen, soprano; Louise Behrend, violin, and Dorcey Smith, piano, Thursday night in Pierce Hall in a joint recital for the benefit of the Myra Hess Fund for British Musicians. Program of music by British composers, including Richard Jones, Henry Bishop, Benjamin Britten, Frederick Delius, Herbert Howells, Arthur Benjamin, Granville Bantock, Frank Bridge and John Ireland.

While the Myra Hess Fund for British Musicians was the beneficiary of last evening's recital in Pierce Hall by Kirstine Nielsen, Louise Behrend and Dorcey Smith, there were esthetic benefits as well for the auditors, whose acquaintance with the music of some British composers was considerably enlarged. It is not often that so novel and interesting a program comes the way of the concert-goer and the critic. With chronological compression one was introduced to Richard Jones, a contemporary of Sebastian Bach, as well as to Benjamin Britten, who is only 27.

BROWN

Of the artists who provided the evening's enjoyment, Kirstine Nielsen alone was a newcomer, and one hopes that she will be heard here again. Louise Behrend, a native of the District of Columbia, and Dorcey Smith, a Texan, have given recitals here before, and proved themselves musicians of talent and growing promise. Each endowed with insight and zest, they make an excellent team, and they share an interest in modern music.

Miss Nielsen, a singer of Danish birth, had three groups of songs. In the first were three early English anonymous lyrics and Bainbridge Crist's arrangement of Henry Bishop's "Should He Upbraid." In the second violin obbligati were interwoven in Benjamin Britten's "Underneath the Abject Willow," Frederick Delius' "The Streamlet's Slumber Song" and Herbert Howells' "The Tinker's Song."

Granville Bantock and Frank Bridge were represented in the third group, the former by "Silent Strings" and "A Feast of Lanterns," and the latter by "Come To Me In My Dreams" and "Love Went A-Riding." Miss Nielsen's readings were intelligent in treatment and artistic in phrasing. Her fresh and attractive voice has remarkable purity and resonance. If one was correctly informed that she was formerly a contralto, the change in tessitura would account for occasional uncertainties in tone placement.

Miss Behrend and Miss Smith opened the recital with a sonata by Richard Jones.

Miss Smith contributed a suite by Arthur Benjamin notable for originality and poetic content.

The recital closed with John Ireland's compelling A minor sonata for piano and violin, a work rich in ideas and warm in inspiration.

Oft-Delayed Mass. Ave. Span To Open Apr. 5

The $500,000 Massachusetts Avenue Bridge over Rock Creek, due to have been completed January 20, will be opened to traffic by April 5, Highway Director H. C. Whitehurst said yesterday.

Traffic will be routed over the south portion of the span, which will be paved first, he said. The detour bridge contains many utilities, such as telephone cables, electric conduits and the like, which will be placed along the north portion of bridge while the detour bridge is in process of demolition. When this is completed the paving on the north side will be undertaken and the entire span finished in another month.

On three different occasions the District Commissioners have extended the completion date from the original date, January 20, due to labor shortages. Many carpenters were taken from the job for the work at the Arlington Cantonment.

At present the Commissioners are in the process of making a fourth extension. Ordinarily, contractors are charged a stipulated sum of money for each day over the agreed completion date. In this case, however, no penalties have been affixed against the company. The company, Potts & Callahan, of this city, "has made an earnest effort to finish up on time; they've done everything in the world, even worked nights," Capt. Whitehurst said.

Concrete was poured on the deck slab of the bridge yesterday so that it is now possible to walk clear across the span on the south side.

Capt. Whitehurst also said the job of paving Massachusetts Avenue, Wisconsin Avenue to California Street, will be begun about March 31. All of the curbing and gutters between Wisconsin Avenue and Thirteenth Street will be whitened and the street constructed of darkened concrete.

To prevent side-wiping of automobiles along the curve at Observatory Circle, Capt. Whitehurst said a raised center island, 3 feet wide and 3 inches high, will be constructed.

Home Treatment Great Success For
Skin Irritations
We don't think there is anything better than stainless, liquid ZEMO to quickly relieve the itching and burning of skin and scalp irritations, athlete's foot, chafing and pimples due to external cause. ZEMO actually aids healing of the red, raw, irritated skin. 30 years success. All drugstores. ZEMO

LOANS
75 years of buying, selling and lending on diamonds, jewelry, etc.
Liberal Loans at Lowest Possible Rates
CASH FOR OLD GOLD
(Government License) Est. 1866
E. HEIDENHEIMER
LOAN OFFICE
605 King St. ALEXANDRIA, VA.
1215 H St. N.W. NA. 1537

Cayton Assails Wage Seizures By Creditors

Judge Nathan Cayton yesterday asserted the authority of the small claims branch of the Municipal Court to discourage what he termed harsh practices of creditors.

Regal Clothing Co., Inc., obtained judgment for $27.94 against Hilton McKay, East Riverdale, Md., but Judge Cayton ordered that he be permitted to pay the judgment at $2 a week. The firm's seizure of McKay's wages before trial was called "an extreme measure" by Judge Cayton, who ruled that the firm itself would have to pay the costs of the seizure.

The Regal firm also obtained judgment of $47.75 against William Webster, Silver Spring, Md., after tying up $63.85 of his wages by an attachment before trial. Judge Cayton released the money and ordered that Webster pay $2 a week.

To allow the attachments to stand, said Judge Cayton in an opinion, "would be unduly harsh and would serve to encourage a practice which I frankly feel should be discouraged in every proper manner. Wage earners should not have to live in constant fear of having their pay envelopes seized without warning. Their jobs should not be put in jeopardy by vexing methods of this sort. They should not be subject to be stricken without warning and seemingly left with no available defense. They should be assured that the court will find a way to protect them from oblique assaults of this kind."

Counsel for the company indicated that an appeal might be taken.

Reports Due On Building Site Today

Park Commission To Meet After Inspecting Area In Prince Georges

National Capital Park and Planning Commission findings on utility, traffic, private housing and other conditions near the site of the proposed Government office building development at the corner of Suitland and Silver Hill Roads, Prince Georges County, are expected at a meeting of the commission today.

A dozen members of the commission yesterday made a survey of the vicinity of the 450-acre site of nine contemplated Federal office structures, which are expected to furnish working space for upward of 60,000 defense employes.

They considered such factors as: Highway conditions and possible traffic repercussions of the vast construction project; light, sewer, water and other utility services; availability of private residential housing for the influx of workers, and present volume of population of the area.

Those making the inspection trip were Frederic A. Delano, commission chairman; Irving C. Root, superintendent of National Capital Parks; Col. E. E. Gesler, representing the Chief of Army Engineers; Henry V. Hubbard, J. C. Nichols and William A. Delano, commission members from Cambridge, Mass.; Kansas City, Mo., and New York, respectively, and the following local members: John Nolen, jr., T. S. Settle, Norman C. Brown and T. C. Jeffers.

Earlier yesterday 7½ acres of land fronting 700 feet of the 4400 block of Massachusetts Avenue Northwest were acquired for a public recreation area by the commission, it was announced.

The land adjoins five acres recently acquired by the District Commissioners for a school site.

The related school and recreation project is a good example of joint planning and purchasing by the Commissioners and the Park and Planning Commission, according to Brown, associate land-purchasing officer of the commission, who made the announcement of the land acquisition.

An 11-acre tract north of Good Hope Road, at the intersection of Alabama Avenue Southeast, also is being purchased, the commission announced. This area, which is to be preserved in its natural state and open to pedestrians only, is to be known as Fort Baker Valley Park.

Two and a half acres in Northeast, near the District line, also are being acquired toward completion of the Watts Branch Parkway project, a parkway and flood prevention development.

RUGS
Cleaned and Shampooed
9x15 Domestic $2.50 Orientals, $3.50
Fully Insured
STANDARD Carpet Cleaning Co.
MEtropolitan 4181

MY FLORIST
"Where Flowers for every occasion cost less"
818 Fourteenth St. N.W. REpublic 3211
Vase of Fresh Cut Spring Flowers
Price includes both the Flowers and the Vase
FRI. & SAT. Only!
$1.49 for Flowers and Vase
• Phone Orders
• C.O.D. Orders
• Free Delivery
• Buy at "My Florist" and enjoy Washington's lowest flower prices.
SPECIAL! JONQUILS . . . 39c Doz.
Free delivery on three dozen or more.

"Westinghouse" ADJUST-O-MATIC IRON WITH E Z-IRON CORD SET
A Regular 6.95 Value!
4.95
25c Down 25c a Week
The last word in ironing convenience! Streamline, 6-lb. iron with heat control by fabrics PLUS 6-foot E-Z-Iron Cord set. Cord is held just at right tension by coiling spring—stays out of the way!
★ NO EXTRA CHARGE FOR CREDIT ★
• OPEN EVENINGS •
Come In or Mail Coupon! Send No Money
Send me the "WESTINGHOUSE" Adjust-o-matic Iron with E-Z Iron Cord Set—BOTH for 4.95. I agree to pay 25c on delivery and 25c weekly. I understand there will be no extra charge for SLOAN'S credit terms.
Name .....
Address .....
Employed by .....
If you have a Sloan Acct. Give No. .....
SLOANS
735 7th St. N.W.
"The King of Credit"

LARIMER'S
FOODS—WINES—LIQUORS
1727 Conn. Ave. Flash Delivery DE. 1766-3366
"ROBERT CARROLL"
4-YEAR-OLD
MARYLAND STRAIGHT RYE—OR KENTUCKY STRAIGHT BOURBON
★ 90 PROOF A RARE VALUE! ★
SPECIAL—QUART
1.69
3 QTS. FOR $5
Your choice of Maryland Straight Rye—or Kentucky Straight Bourbon—two fine, mellow straight whiskies, aged in charred white oak barrels. Full-bodied, rich in aroma, delicate in flavor. Stock up now!
Rib Roast of BEEF Per Pound 31c
California ASPARAGUS Large Bunch 39c

Prince Georges Will Send 48 More Selects

Selective Service Board No. 2 of Prince Georges County, in Marlboro, named four white replacements yesterday as Board No. 3, also in Marlboro, announced its list of 34 white and 10 colored selectees for induction next week.

Brice Clagett, chairman of Board No. 2, also said that he had received notice to have 46 white selectees ready for induction on or about April 11.

The replacements from Board No. 2 are John B. Hall, 24, Tuxedo; John M. Rodier, 25, Lanham; Charles T. Clark, 29, Laurel, and Dale E. Wilson, 22, Colmar Manor.

Board No. 3's selections are as follows:

Roy Edward Barrett, 35, Anacostia, D. C.; James Russell Blandford, 27, Piscataway; Charles Leichester Higgs, jr., 23, Anacostia, D. C.; John Samuel Dyson, 26, Clinton; Clarence Delbert Chase, 24, Benning, D. C.; Ralph Dant, 22, Oxon Hill; Douglas Paul Page, 22, Coral Hills; William Richard Penn, 21, Accokeek; Wendell Giles Reno, 34, Capitol Heights; Vincent Schaeffer Geiger, 22, Anacostia, D. C.; Arthur Lee Reynolds, 28, Hillside; Paul Howard Till, 22, Anacostia, D. C.; Frederick M. Suit, 24, Marlboro; John Ambrose Wells, 26, Seat Pleasant; Chester Arthur Cusick, 33, Allentown; Joseph Elwood Latimer, 29, Brandywine; James William Linkins, 26, Bradbury Heights; James Wilbur Thorne, 27, Anacostia, D. C.; Carl Frederick Pinpert, 24, Capitol Heights; Howard Niles Gover, 22, Capitol Heights; Edgar Cyrus Read, 31, Capitol Heights; Raymond E. Coompher, 35, Capitol Heights.

Nelson Leroy Grimes, 22, Brandywine; Warren Claude Suthard, 29, Brandywine; Francis Joseph Orange, 21, Hillside; Christian Joseph Fritz, 36, Benning, D. C.; Larence Walter Tippett, 25, Seat Pleasant; Merrill Nelson, 34, Capitol Heights; Gilbert Francis Brown, 32, Waldorf; David Norman Pyles, 24, Anacostia Station, D. C.; Ralph Anthony Merryman, 22, Capitol Heights; Gilbert Greenwell Smith, 35, Washington, D. C.; Charles Henry Arnold, 22, Fort Foote; James Edward Pumphrey, 32, Silver Hill.

Oswald Justin Hayward, 22, Brandywine; James Butler, 27, Anacostia, D. C.; Willie Lee, 24, Naylor; Frederick Middleton, 25, Naylor; Robert Ulysses L. Shorter, 26, Anacostia, D. C.; Kelly Barnes, 34, Marlboro; Lawrence N. Young, 26, Aquasco; James Francis Green, 25, Anacostia, D. C.; Napoleon Taylor, 22, Seat Pleasant; Edgar Allen Green, 34, Fairmont Heights.

Tanker Torpedoed Without Warning, Skipper Says

Bayonne, N. J., March 20 (AP).—Capt. Eric Blomquist, arriving in this port today with 21 other survivors, from his Standard Oil tanker Charles Pratt, said the vessel was "torpedoed without warning" off Free Town, British Africa, last December 21.

"The first torpedo hit amidships on the starboard side at No. 6 tank and oil was blown several hundred feet in the air," Blomquist said. "I ordered the steam turned on in an effort to put out the fire that follows but the steam lines were damaged."

Shortly afterward, the captain recounted, "I gave orders to abandon ship and when the lifeboat I was in was about 200 yards from the Pratt, the second torpedo hit." Blomquist resides in Severn, Md.

Easy Pleasant Way TO LOSE FAT

How would you like to lose ten or more pounds in a month and at the same time feel better perhaps than you have for years?

How would you like to lose your double chin and your too-prominent hips and at the same time feel more youthful and be more attractive?

How would you like to get your weight down to normal and at the same time develop that urge for activity that makes work a pleasure?

Get on the scales today and see how much you weigh; then get a bottle of Kruschen Salts which will last 4 weeks and is inexpensive—take one-half teaspoonful in a glass of hot water before breakfast every morning—cut out pastry and fatty meats—go light on white bread, potatoes, butter and cream. When you have finished this first bottle, weigh yourself again.

Start today girls to get a more graceful, charming, slender figure. Leading druggists all over America sell Kruschen Salts (a famous English formula)—plain or new effervescent—pleasant, sparkling.

You can always get it at any druggist's. Try one bottle—if not supremely satisfied money back.

Black Gold

America's Mildest Kentucky Bourbon—distilled by the makers of OLD GRAND DAD

NOW 3 Qts., $5.50

STAR LIQUOR

FREE DELIVERY 'TIL MIDNIGHT

DI. 2166 513 11th N.W. DI. 2166

On Set at Gonzaga

Post Staff Photo

CURTAIN RISES TONIGHT—The Players and Revelers Guild of Gonzaga High School will stage the premier production of "From the Depths of My Heart," written and directed by William J. Langman, S. J. Shown in this scene are (left to right) J. Dent Farr, as Pedro; Quinn O'Connell, as Father Miguel Pro, S. J., and Gerald K. Cassidy, as Fernando

Army Approves Meade Boards On Promotions

Fort George G. Meade, Md., March 20.—Nine boards to examine more than 300 officers of the Twenty-ninth Division recommended for promotion were approved today by the Second Army Corps. One board, to consider recommendations for promotion of senior officers, includes Maj. Samuel T. Taggart, of Washington, medical officer of the 104th Quartermaster Regiment. The board for engineer officers is composed entirely of District men.

They are:

Col. John W. Oehmann, Maj. Ralph S. Childs, Maj. Frederick D. Suttenfield, Medical Corps; Capt. Samuel R. Turner and Capt. Pearson C. Conlyn, all of the 121st Engineers. Maj. John T. O'Neill, of Washington, is a member of the board to examine quartermaster officers.

Lieut. Col. Peyton G. Nevitt, of Washington, division adjutant general, and Maj. Joseph P. Franklin, of Cumberland, Md., are members of the miscellaneous board.

The nine boards will begin consideration of recommendations at once. Such recommendations already have been sent to division headquarters by regimental and brigade commanders.

Fifty-seven new men were added to the District's Twenty-ninth Signal Company today after Capt. Donald A. Falk, commanding, examined 60 soldiers sent on requisition from the division's three field artillery regiments. Each of the four infantry regiments will send 20 men each for conversion into military police.

Two District physicians were among 22 medical reserve officers ordered to duty April 1 to fill the need for doctors in the Twenty-ninth. Two others were ordered to report the same day for active service with the 1,322d Service Unit Regular Army, at Meade.

Capt. Frank Bernard Schultz, of Falls Church, Va., and First Lieut. Samuel Zola, 406 First Street, Washington, will join the division. First Lieuts. Allen Slaymun Cross, 1100 Pennsylvania Avenue Southeast, and Thomas Joseph Ready, 3301 N Street Northwest, will go to the regular organization.

Transfers in the 104th Quartermaster Regiment, announced yesterday, include that of Lieut. Hugh A. Allen, jr., of Washington, to regimental headquarters as transportation officer.

The selectees from the iDstrict area were among 67 sent to replacement centers and tactical organizations of the Army, the recruit reception center announced today. They are George M. Summers, of Frederick, Md., sent to the quartermaster replacement center at Camp Lee, Va., and Jack Blakeney, of Frederick, to the Coast Artilley replacement center at Camp Wallace, Tex.

Wild Life Film Tonight

"Western Wild Life of Sea and Mountain" will be pictured in natural color film to members of the National Geographic Society at Constitution Hall tonight by Alfred M. Bailey, director of the Colorado Museum of Natural History.

Leaders Oppose Food for France

New York, March 20 (INS).—A group of distinguished Americans tonight appealed to Secretary of State Hull in an open letter to issue a warning to the Nation against "Nazi-inspired propaganda" aimed at convincing the United States it should persuade Britain to relax its blockade and permit food shipments to France.

The letter says in part:

"Let us not be distracted . . . by being soft where we should be firm; let us not play into the hands of our enemies by urging our friends to yield to the persuasion of those who would betray our cause."

It recites how French industries are now working for the Nazis, how the Nazis have taken foodstuffs and wheat from unoccupied France. Among the signers of the letter are Marshall Field, New York publisher; President John G. Jackson of the New York Bar Association; Dean James M. Landis of Harvard Law School; Ada L. Comstock, president of Radcliffe College; Robbert E. Sherwood, playwright; Mrs. Kermit Roosevelt, Gen. John F. O'Ryan, Herbert Agar, editor of the Louisville Courier Journal.

Local Boards Get First April Draft Quotas

Washington Selective Service headquarters yesterday announced the number of trainees each Washington local board must furnish for the first District requisition in April of 280, April 11-20, inclusive.

At the same time officials made public the names of 65 colored men who will be inducted today at Baltimore.

While two boards, Nos. 17 and 21, have been called on to furnish some 30 recruits for the initial April call, four boards were exempted from selecting candidates in this requisition.

These, Nos. 12, 23, 24 and 25, will be counted on for proportionately heavier contingents in future requisitions, it was understood.

Meanwhile, National Selective Service headquarters called reports of second registration day for men becoming 21 since last October 16 "merely speculative." A second registration day will be necessary but no "formal conversations" have been held, it was said.

The breakdown of the initial April requisition by local boards follows: No. 1, 18; No. 2, 7; No. 3, 15; No. 4, 1; No. 5, 1; No. 6, 4; No. 7, 25; No. 8, 4; No. 9, 30; No. 10, 25; No. 11, 20; No. 12, 0; No. 13, 10; No. 14, 6; No. 15, 13; No. 16, 5; No. 17, 30; No. 18, 15; No. 19, 3; No. 20, 10; No. 21, 30; No. 22, 8; No. 23, 0; No. 24, 0, and No. 25, 0.

The registrants to be inducted today are:

Board No. 2—Allie W. Samuels.

Board No. 3—John W. Slaughter.

Board No. 12—Leo Brown, Milton P. Cannady, jr., Anderson S. Clipper, James Jackson, Walton C. Jackson, Lloyd D. Washington, George E. Williams, Carl Thomas, Walter E. Smith, Robert L. Coles, Robert Cooper, Edward J. Thomas, John Wiley Robinson, Wendell L. Blummer, Luther M. Sanders, Joseph A. Ball, Lee Williams, Cephas B. Williams, Leonard R. Strother, Lewis Skelton.

Board No. 13—John W. Miller, Edward W. Conner, John Hurst, Albert Bertus, James E. Wilson, James T. Hawkins, Maj. Sturdivant, James E. Freeman, Rudolph A. Tonic, James A. Stewart.

Board No. 14—William T. Riley, Albert Irving, Chancey B. Glasper, Julius McNeil, John E. Briscoe, Randolph B. Davis, George G. Braxton, Raymond E. Holland, Jasper Reid, Frank L. Robinson, Jasper Peler, jr., James E. Johnson, Booker T. Martin.

Board No. 15—Howard Holmes, Roy Bently, Walter Wiggins, Earl N. Warren, Robert E. Reeder, Charles E. Morse, George C. Rolley, David Parkman, Robert Buerll, Joseph M. Jefferson, William D. Thomas, Enos Morrison, Rudolph G. Locks, Walter Johnson, George E. Spriggs.

Board No. 20—James A. Johnson, Bishop B. Hart, Hubert Minter, Charles E. DeLoney, Horace Basil.

A. F. L. Painters Ban Defense Strikes

New York, March 20 (AP).—The Painting and Decorating Contractors of America and the Brotherhood of Painters, Decorators and Paperhangers (A. F. L.) signed a national labor agreement today prohibiting strikes and lockouts on defense jobs.

The union, with 125,000 members, also pledged that it would not raise wage rates after a defense project started, and would not increase dues and initiation fees.

STATEMENT OF THE CONDITION OF THE United Mutual Fire Insurance Co., 175 Berkeley St., of Boston, Mass.,

On December 31, 1940, as required under Section 647 of the Code of Law for the District of Columbia.

INCOME.		
Net premiums	$5,193,227.29	
Interest and rents	202,524.65	
Other income	34,518.07	
Total income	$5,430,270.01	
DISBURSEMENTS.		
Losses paid policyholders	$1,567,732.47	
Other disbursements	2,984,919.21	
Total disbursements	$4,552,651.68	
ASSETS.		
Bonds and stocks	$5,028,044.78	
Cash in office and banks	2,463,810.50	
Agents' balances	732,997.84	
Interest & rents due or accrued	33,981.43	
Other assets	29,770.63	
Gross assets	$9,288,605.18	
Assets not admitted	501,193.83	
Total admitted assets	$8,787,411.35	
LIABILITIES.		
Unpaid claims	$232,737.00	
Unearned premiums	4,307,758.48	
Other liabilities	745,513.65	
Capital paid up	100,000.00	
Surplus over liabilities	3,401,402.22	
Total	$8,787,411.35	
NET PREMIUMS WRITTEN DURING 1940.	Total.	District of Columbia.
Fire	$3,087,553.06	$18,675.10
Motor vehicles	1,494,371.53	35,461.14
Earthquake	13,097.89	....
Inland navigation & transportation	269,565.42	1,475.29
Tornado, windstorm, etc.	54,396.87	86.66
Sprinkler leakage	30,149.00	1.75
Riot, civil commotion, etc.	7,049.81	....
Aircraft	—6.96	....
Extended coverage	237,060.68	1,206.51
	$5,193,227.29	$56,906.45

O. E. RINGQUIST, Vice President.
E. N. HARRIMAN, Secretary.
Sworn to before me this February 20, 1941.
(Seal.) CHARLES F. CALLOWAY, N. P.
My commission expires June 27, 1941.

STATEMENT OF THE CONDITION OF THE General American Life Insurance Company, of St. Louis, Missouri,

On the 31st day of December, 1940, as required under Section 647 of the Code of Law for the District of Columbia.

INCOME.	
New premiums	$524,343.98
Renewal premiums	12,171,170.19
Total premium income	$12,695,514.17
Total interest and rents	7,116,321.89
Other income	3,270,691.29
Total income	$23,082,527.35
DISBURSEMENTS.	
Net amount paid for losses and matured endowments	$7,975,521.50
Other payments to policyholders	5,263,962.97
Policy lien reduction	3,020,906.00
All other disbursements	7,931,636.48
Total disbursements	$24,192,028.96
ASSETS.	
Real estate	$18,931,747.14
Mortgage loans on real estate	38,195,887.48
Collateral loans	590,000.00
Policy loans and premium notes	26,269,269.86
Policy liens	8,211,111.00
Bonds and stocks	30,968,647.06
Cash in office	33,140.48
Deposits in banks	9,160,850.36
Total interest and rents due and accrued	1,431,859.89
Net amount of uncollected and deferred premiums	1,934,544.09
All other assets	1,501,167.86
Gross assets	128,228,244.97
Deduct assets not admitted	1,094,698.36
Total admitted assets	$127,133,546.62
LIABILITIES.	
Net reserve, required by law	$106,361,322.57
Other policy reserves	3,337,872.00
Total policy claims	1,176,009.39
Other liabilities	11,060,730.36
	$124,947,935.32
Capital paid up and guaranty fund	$500,000.00
Unassigned funds (surplus)	1,685,611.30
Total	$127,133,546.62
Amount of ordinary business written during the year	$11,365,300.00
Amount of ordinary business written in the District of Columbia during the year	$10,000.00

WALTER W. HEAD, President.
H. F. ROLLETT, Secretary.
Subscribed and sworn to before me this 27th day of February, 1941.
(Seal.) W. E. WORMSER, Notary Public.
My commission expires March 15, 1943.

STATEMENT OF THE CONDITION OF THE American Guarantee and Liability Insurance Company, of New York,

On the 31st day of December, 1940, as required under Section 647 of the Code of Law for the District of Columbia.

INCOME.		
Net premiums	$109,801.07	
Total interest and rents	49,265.36	
Other income	1,251,605.00	
Total income	$1,410,671.48	
DISBURSEMENTS.		
Net amount paid policyholders for losses	$4,281.29	
All other disbursements	75,943.73	
Total disbursements	$80,225.02	
ASSETS.		
Bonds and stocks	$2,322,948.76	
Deposits in banks	462,226.86	
Premiums in course of collection	37,664.36	
Interest and rents due or accrued	10,102.82	
All other assets	—540.51	
Gross assets	$2,832,403.91	
Deduct assets not admitted	12,611.37	
Total admitted assets	$2,819,792.54	
LIABILITIES.		
Total unpaid claims	$9,660.00	
Total unearned premiums	81,556.66	
Other liabilities	15,354.32	
Capital paid up	$1,250,000.00	
Surplus over all liabilities	1,463,221.56	
Total	$2,819,792.54	
NET PREMIUMS WRITTEN DURING THE YEAR.	Total.	District of Columbia.
Fidelity	$36,506.55	......
Steam boiler	49,298.55	$156.00
Machinery	23,995.97	......
Totals	$109,801.07	$156.00

CHAS. F. BAIER, Comptroller.
Subscribed and sworn to before me this 4th day of February, 1941.
(Seal.) CHAS. R. EPPLE, Notary Public.
My commission expires January 13, 1943.

STATEMENT OF THE CONDITION OF The American Fire Insurance Co., of the District of Columbia,

On the 31st day of December, 1940, as required under Section 647 of the Code of Law for the District of Columbia.

INCOME.		
Net premiums	$57,431.24	
Total interest and rents	37,523.24	
Total income	$94,954.48	
DISBURSEMENTS.		
Net amount paid policyholders for losses	$9,578.10	
All other disbursements	63,633.51	
Total disbursements	$73,211.61	
ASSETS.		
Real estate	$56,007.84	
Mortgage loans on real estate	582,848.42	
Cash in company's office	367.92	
Deposits in banks	17,574.64	
Agents' balances	1,352.88	
Interest and rents due or accrued	7,245.98	
All other assets	1,119.53	
Gross assets	$696,537.21	
Deduct assets not admitted	112.38	
Total admitted assets	$696,424.83	
LIABILITIES.		
Net unpaid claims	$158.92	
Total unearned premiums	83,462.54	
Other liabilities (taxes)	10,017.80	
Capital paid up	200,000.00	
Surplus over all liabilities	402,785.57	
Total	$696,424.83	
NET PREMIUMS WRITTEN DURING THE YEAR.	Total.	District of Columbia.
Fire and extended coverage	$57,431.24	$53,988.62
Totals	$57,431.24	$53,988.62

CARL J. BERGMANN, President.
GEORGE M. EMMERICH, Secretary.
Subscribed and sworn to before me this 14th day of February, 1941.
(Seal.) CHARLES E. [illegible], Notary Public.

STATEMENT OF THE CONDITION OF THE Morris Plan Insurance Society, of New York, N. Y.,

On December 31, 1940, as required under Section 647 of the Code of Law for the District of Columbia.

INCOME.	
New premiums	$1,011,894.99
Renewal premiums	1,545.08
Total premium income	$1,013,440.07
Interest and rents	90,879.08
Other income	30,493.09
Total income	$1,134,812.24
DISBURSEMENTS.	
Losses and endowments paid	$302,523.27
Other disbursements	722,393.26
Total disbursements	$1,024,916.53
ASSETS.	
Real estate	$213,300.00
Realty mortgage loans	755,538.32
Bonds and stocks	859,400.36
Cash in office and bank	486,866.62
Interest and rents due	20,388.01
Other assets	500.00
Gross assets	$2,336,908.52
Less assets not admitted	38,941.85
Total admitted assets	$2,297,966.67
LIABILITIES.	
Net reserve, required by law	$347,221.00
Total policy claims	39,307.95
Other liabilities	441,645.65
	$828,174.60
Capital paid up	$437,500.00
Unassigned funds	1,032,292.07
Total	$2,297,966.67
Ordinary business written in 1940	$7,362,301.00
Ordinary business written in D. C. in 1940	3,654,006.00

R. W. WATSON, President.
JAMES A. BANCROFT, Secretary.
Sworn to before me this February 21, 1940.
(Seal.) HARRY O'BRIEN, Notary Public, Queens Co. No. 3329, Register's No. 3661. Certificate filed in N. Y. Co. No. 235, Reg. No. 20177, Kings Co. No. 6, Reg. No. 2100, Westchester County. My commission expires March 30, 1942.

STATEMENT OF THE CONDITION OF THE United States Fire Insurance Co., of New York,

On the 31st day of December, 1940, as required under Section 647 of the Code of Law for the District of Columbia.

INCOME.		
Net premiums	$11,125,351.66	
Total interest and rents	1,348,401.49	
Other income	449,540.85	
Total income	$12,923,294.00	
DISBURSEMENTS.		
Net amount paid policyholders for losses	$4,304,730.84	
All other disbursements	7,584,189.23	
Total disbursements	$11,888,920.07	
ASSETS.		
Real estate	$339,224.49	
Mortgage loans on real estate	221,865.59	
Bonds and stocks	27,152,908.73	
Deposits in banks	5,606,563.29	
Agents' balances	1,480,111.39	
Interest and rents due or accrued	59,177.52	
All other assets	449,891.53	
Gross assets	$36,318,642.64	
Deduct assets not admitted	1,295,419.15	
Total admitted assets	$35,023,223.49	
LIABILITIES.		
Net unpaid claims	$1,949,037.00	
Total unearned premiums	10,723,798.29	
Other liabilities	780,894.56	
Capital paid up	2,000,000.00	
Surplus over all liabilities	19,569,493.64	
Total	$35,023,223.49	
NET PREMIUMS WRITTEN DURING THE YEAR.	Total.	District of Columbia.
Fire	$5,984,554.99	$18,597.98
Ocean marine	1,589,677.99	....
Motor vehicles	937,975.26	5,517.84
Earthquake	30,191.53	1.27
Inland navigation and transportation	377,435.52	872.70
Tornado, windstorm, and cyclone	370,887.09	420.89
Hail	128,363.24	....
Sprinkler leakage	25,943.97	....
Riot, civil commotion, and explosion	86,665.67	1.61
Extended coverage	610,355.03	1,347.46
Aircraft	28,328.93	....
Rain	6,255.15	....
Aircraft and auto property damage	714.30	14.28
Totals	$11,125,351.66	$26,874.03

H. J. WYATT, President.
F. A. ONDERDONK, Assistant Secretary.
Subscribed and sworn to before me this 21st day of February, 1941.
(Seal.) HENRY REYNAUD, Notary Public, Richmond County. Certificate filed in New York County 406. Register 2-R-271. Commission expires March 30, 1942.

E. E. GASS
General Insurance
Suite 200
1627 K St. N.W.

STATEMENT OF THE CONDITION OF THE Occidental Indemnity Company, of San Francisco, California,

On the 31st day of December, 1940, as required under Section 647 of the Code of Law for the District of Columbia.

INCOME.		
Net premiums	$1,673,268.09	
Total interest and rents	148,630.03	
Other income	29,462.34	
Total income	$1,851,360.46	
DISBURSEMENTS.		
Net amount paid policyholders for losses	$543,065.25	
All other disbursements	1,226,891.40	
Total disbursements	$1,769,956.65	
ASSETS.		
Bonds and stocks	$3,572,563.35	
Cash in company's office	724.71	
Deposits in banks	979,958.20	
Premiums in course of collection	299,442.07	
Interest and rents due or accrued	22,247.35	
All other assets	2,408.90	
Gross assets	$4,877,344.58	
Deduct assets not admitted	154,618.78	
Total admitted assets	$4,722,725.80	
LIABILITIES.		
Total unpaid claims	$1,144,589.82	
Total unearned premiums	649,922.15	
Other liabilities	256,945.29	
Capital paid up	1,000,000.00	
Surplus over all liabilities	1,671,268.54	
Total	$4,722,725.80	
NET PREMIUMS WRITTEN DURING THE YEAR.	Total.	District of Columbia.
Accident	$35,842.06	$366.24
Health	1,427.82	....
Auto liability	835,818.88	294.90
Liability other than auto	376,771.86	122.63
Workmen's compensation	321,475.25	17.55
Fidelity	74,863.53	64.88
Surety	66,619.21	272.65
Plate glass	16,457.11	....
Burglary and theft	84,454.07	116.55
Auto property damage	98,153.06	.30
Auto collision	248.10	....
Property damage and collision other than auto	31,078.83	22.35
Totals	$1,673,268.09	$1,178.11

C. C. HANNAH, Vice President.
EDWARD V. MILLS, Controller.
Subscribed and sworn to before me this 18th day of February, 1941.
(Seal.) KATHRYN E. STONE, Notary Public in and for the City and County of San Francisco, State of California. My commission expires March 1, 1941.

STATEMENT OF THE CONDITION OF THE Manhattan Fire and Marine Insurance Co., of New York,

On the 31st day of December, 1940, as required under Section 647 of the Code of Law for the District of Columbia.

INCOME.		
Net premiums	$1,047,269.74	
Total interest and rents	107,480.71	
Other income	12,826.15	
Total income	$1,167,576.60	
DISBURSEMENTS.		
Net amount paid policyholders for losses	$445,199.97	
All other disbursements	634,140.89	
Total disbursements	$1,079,340.86	
ASSETS.		
Bonds and stocks	$3,089,344.70	
Cash in company's office	100.00	
Deposits in banks	213,620.04	
Agents' balances	215,171.26	
Interest and rents due or accrued	13,346.22	
All other assets	10,150.87	
Gross assets	$3,541,733.11	
Deduct assets not admitted	124,629.58	
Total admitted assets	$3,417,103.53	
LIABILITIES.		
Net unpaid claims	$38,767.00	
Total unearned premiums	1,032,291.25	
Other liabilities	23,634.79	
Capital paid up	2,000,000.00	
Surplus over all liabilities	1,222,410.49	
Total	$3,417,103.53	
NET PREMIUMS WRITTEN DURING THE YEAR.	Total.	District of Columbia.
Fire	$717,393.86	
Motor vehicles	196,968.82	
Earthquake	749.01	
Inland navigation and transportation	32,857.28	
Tornado, windstorm, and cyclone	25,431.39	
Sprinkler leakage	1,771.60	
Riot, civil commotion, and explosion	4,582.77	
Extended coverage	65,479.92	
Aircraft	15.09	
Totals	$1,047,269.74	

EVERETT W. NOURSE, President.
F. W. MAASEN, Secretary.
Subscribed and sworn to before me this 21st day of February, 1941.
(Seal.) CHAUNCEY M. DEPEW, Notary Public, Westchester County, N. Y. Co. Clerk's No. 626, Register's No. 2-D-371. Commission expires March 30, 1942.

STATEMENT OF THE CONDITION OF THE Detroit Fire & Marine Insurance Company, of Detroit, Michigan,

On the 31st day of December, 1940, as required under Section 647 of the Code of Law for the District of Columbia.

INCOME.		
Net premiums	$830,366.02	
Total interest and rents	174,148.55	
Other income	1,165.56	
Total income	$1,005,680.13	
DISBURSEMENTS.		
Net amount paid policyholders for losses	$339,179.62	
All other disbursements	688,386.80	
Total disbursements	$1,027,566.42	
ASSETS.		
Real estate	$1,146,497.34	
Mortgage loans on real estate	124,620.36	
Bonds and stocks	2,567,789.58	
Deposits in banks	204,156.40	
Agents' balances	78,955.94	
Interest and rents due or accrued	15,210.35	
All other assets	39,711.38	
Gross assets	$4,177,131.10	
Deduct assets not admitted	282,446.57	
Total admitted assets	*$3,894,684.53	
LIABILITIES.		
Net unpaid claims	$91,493.00	
Total unearned premiums	855,568.20	
Other liabilities	56,000.00	
Capital paid up	1,000,000.00	
Surplus over all liabilities	*1,891,623.33	
Total	$3,894,684.53	
NET PREMIUMS WRITTEN DURING THE YEAR.	Total.	District of Columbia.
Fire	$633,999.66	$3,073.47
Motor vehicles	88,980.25	1,127.92
Earthquake	1,309.06	....
Inland navigation and transportation	27,980.16	327.23
Tornado, windstorm, and cyclone	30,979.70	98.85
Hail	19,360.40	....
Sprinkler leakage	3,419.86	.02
Riot, civil commotion, and explosion	4,968.85	17.28
Extended coverage	40,164.93	200.40
Aircraft, $12,234.02†; flood, $111.01	12,345.03	18.87
	$830,366.02	$4,833.84

D. R. ACKERMAN, Vice President.
J. G. NIEDERLITZ, Assistant Secretary.
Subscribed and sworn to before me this 14th day of February, 1941.
(Seal.) J. HOMER REED, Notary Public, Kings County No. 10. Certificate filed in New York County No. 44. My commission expires March 30, 1942.
*On the basis of December 31, 1940, market quotations for all bonds and stocks owned, this company's total admitted assets would be increased to $3,988,066.53 and surplus to $1,985,005.33.
†Aircraft.

STATEMENT OF THE CONDITION OF THE Massachusetts Fire & Marine Insurance Company, of Boston, Mass.,

On the 31st day of December, 1940, as required under Section 647 of the Code of Law for the District of Columbia.

INCOME.		
Net premiums	$447,421.32	
Total interest and rents	115,188.02	
Other income	3,006.11	
Total income	$565,615.45	
DISBURSEMENTS.		
Net amount paid policyholders for losses	$182,210.64	
All other disbursements	423,342.52	
Total disbursements	$605,553.16	
ASSETS.		
Bonds and stocks	$2,864,909.23	
Deposits in banks	112,123.80	
Agents' balances	46,240.01	
Interest and rents due or accrued	10,972.00	
Gross assets	$3,034,245.04	
Deduct assets not admitted	314,718.23	
Total admitted assets	*$2,719,526.81	
LIABILITIES.		
Net unpaid claims	50,291.00	
Total unearned premiums	461,247.09	
Other liabilities	34,880.95	
Capital paid up	1,000,000.00	
Surplus over all liabilities	1,173,107.77	
Total	*$2,719,526.81	
NET PREMIUMS WRITTEN DURING THE YEAR.	Total.	District of Columbia.
Fire	$340,897.06	$1,676.09
Motor vehicles	33,164.13	563.96
Earthquake	744.33	....
Inland navigation and transportation	13,998.37	163.62
Tornado, windstorm, and cyclone	17,364.36	34.43
Hail	2,630.20	....
Sprinkler leakage	1,949.36	.01
Riot, civil commotion and explosion	2,776.86	14.06
Extended coverage	20,723.74	102.17
Aircraft, $6,117.00†; flood, $55.89	6,172.89	†4.33
	$447,421.32	$2,558.66

D. R. ACKERMAN, Vice President.
J. G. NIEDERLITZ, Assistant Secretary.
Subscribed and sworn to before me this 14th day of February, 1941.
(Seal.) J. HOMER REED, Notary Public, Kings County No. 10. Certificate filed in New York County No. 44. My commission expires March 30, 1942.
*On the basis of December 31, 1940, market quotations for all bonds and stocks owned, this company's total admitted assets would be increased to $2,765,807.81 and surplus to $1,219,388.77.
†Aircraft.

AMBROSE L. GRINDLEY
Agent,
REAL ESTATE & INSURANCE
836 New York Ave., N.W.
Washington, D. C.

STATEMENT OF THE CONDITION OF THE Equitable Life Insurance Company of Washington, D. C.,

On the 31st day of December, 1940, as required under Section 647 of the Code of Law for the District of Columbia.

INCOME.	
New premiums	$647,576.77
Renewal premiums	3,217,685.30
Total premium income	$3,865,262.07
Total interest and rents	751,195.28
Other income	189,968.53
Total income	$4,806,425.88
DISBURSEMENTS.	
Net amount paid for losses and matured endowments	$828,317.97
Other payments to policyholders	714,093.35
All other disbursements	1,941,056.74
Total disbursements	$3,483,468.06
ASSETS.	
Real estate	$890,500.00
Mortgage loans on real estate	8,894,512.30
Policy loans and premium notes	843,581.30
Bonds and stocks	4,457,877.96
Deposits in banks	710,019.30
Total interest and rents due and accrued	182,797.00
Net amount of uncollected and deferred premiums	483,948.42
All other assets	17,693.63
Gross assets	$16,260,929.81
Deduct assets not admitted	13,552.09
Total admitted assets	$16,247,377.72
LIABILITIES.	
Net reserve, required by law	$14,945,882.00
Total policy claims	42,052.94
Other liabilities	275,547.51
	$15,263,482.45
Contingency reserve	283,895.27
Capital paid up	200,000.00
Unassigned funds (surplus)	500,000.00
Total	$16,247,377.72
Amount of ordinary business written during the year	$9,336,811.00
Amount of ordinary business written in the District of Columbia during the year	1,548,523.00
Amount of industrial business written during the year	21,973,667.00
Amount of industrial business written in the District of Columbia during the year	2,200,214.00

HENRY P. BLAIR, President.
ALLEN C. CLARK, Secretary.
Subscribed and sworn to before me this 24th day of February, 1941.
(Seal.) JOHN F. A. BECKER, Notary Public, D. C.

Attest:
JAMES G. BENNETT,
HENRY P. BLAIR,
ALLEN C. CLARK,
APPLETON P. CLARK, JR.,
GILBERT A. CLARK,
CLYDE D. GARRETT,
LAURISTON H. HANNAH,
J. LEO KOLB,
C. EMORY PHILLIPS,
WILLIAM W. RAPLEY,
MAURICE D. ROSENBERG,
JOSEPH SANDERS,
HENRY A. WILLARD 2d,
Trustees.

STATEMENT OF THE CONDITION OF THE American & Foreign Insurance Company, of New York,

On the 31st day of December, 1940, as required under Section 647 of the Code of Law for the District of Columbia.

INCOME.		
Net premiums	$1,941,236.06	
Total interest and rents	208,002.37	
Other income	8,373.94	
Total income	$2,157,612.39	
DISBURSEMENTS.		
Net amount paid policyholders for losses	$560,826.60	
All other disbursements	1,401,308.17	
Total disbursements	$1,962,134.77	
ASSETS.		
Bonds and stocks	$5,707,887.88	
Deposits in banks	826,984.33	
Agents' balances	324,113.46	
Interest and rents due or accrued	23,184.72	
All other assets	55,771.09	
Gross assets	$6,937,881.38	
Deduct assets not admitted	70,891.57	
Total admitted assets	$6,866,989.81	
LIABILITIES.		
Net unpaid claims	$416,681.31	
Total unearned premiums	839,221.87	
Other liabilities	316,680.07	
Capital paid up	1,500,000.00	
Surplus over all liabilities	3,804,506.56	
Total	$6,866,989.81	
NET PREMIUMS WRITTEN DURING THE YEAR.	Total.	District of Columbia.
Fire	$433,527.18	$4,436.35
Ocean marine	1,304,760.14	....
Motor vehicles	74,659.46	714.88
Earthquake	1,689.48	....
Inland navigation and transportation	67,666.61	518.23
Tornado, windstorm, and cyclone	12,646.20	39.50
Hail	172.42	....
Sprinkler leakage	2,722.78	....
Riot, civil commotion, and explosion	3,983.48	12.36
Aircraft	8,254.84	....
Extended coverage	31,143.49	81.76
	$1,941,236.06	$5,811.06

F. B. ZELLER, Vice President.
J. P. MAYER, Secretary.
Subscribed and sworn to before me this 4th day of February, 1941.
(Seal.) RICHARD INGRAHAM, Notary Public, Nassau County. Certificate filed in New York County.

STATEMENT OF THE CONDITION OF THE Massachusetts Bonding and Insurance Company of Boston, Massachusetts,

On the 31st day of December, 1940, as required under Section 647 of the Code of Law for the District of Columbia.

INCOME.		
Net premiums	$13,849,852.14	
Total interest and rents	1,072,535.87	
Other income	197,050.05	
Total income	$15,119,438.06	
DISBURSEMENTS.		
Net amount paid policyholders for losses	$6,217,048.31	
All other disbursements	9,595,344.18	
Total disbursements	$15,812,392.49	
ASSETS.		
Real estate	$3,014,449.53	
Mortgage loans on real estate	229,500.00	
Bonds and stocks	18,396,941.46	
Cash in company's office	17,746.91	
Deposits in banks	2,149,898.50	
Premiums in course of collection	2,639,096.29	
Interest and rents due or accrued	78,734.91	
All other assets	704,803.17	
Gross assets	$27,129,160.79	
Deduct assets not admitted	4,056,692.38	
Total admitted assets	$23,072,468.41	
LIABILITIES.		
Voluntary contingency reserve	$1,250,000.00	
Total unpaid claims	8,604,166.00	
Total unearned premiums	5,113,794.13	
Other liabilities	1,436,113.03	
Capital paid up	2,000,000.00	
Surplus over all liabilities	4,668,395.25	
Total	$23,072,468.41	
NET PREMIUMS WRITTEN DURING THE YEAR.	Total.	District of Columbia.
Accident	$1,236,932.42	$8,682.82
Health	931,624.69	7,656.12
Auto liability	3,569,494.45	6,009.85
Liability other than auto	1,622,717.72	4,884.89
Workmen's compensation	2,689,688.67	23,642.49
Fidelity	1,015,653.38	7,171.95
Surety	1,054,818.87	6,866.76
Plate glass	229,356.00	1,039.32
Burglary and theft	394,040.40	1,752.34
Auto property damage	1,017,468.64	2,440.83
Auto collision	6,901.51	2.93
Property damage and collision other than auto	81,068.59	96.52
Totals	$13,849,852.14	$69,871.43

GEORGE W. BERRY, Vice President.
DONALD PALVEY, Secretary.
Subscribed and sworn to before me this 7th day of February, 1941.
(Seal.) MARY C. HARRIS, Notary Public.
My commission expires March 2, 1943.

CHARLES L. VAILE
Manager, Branch Office
223 Woodward Building
Washington, D. C.

STATEMENT OF THE CONDITION OF THE Great Northern Life Insurance Company, of Milwaukee, Wis.,

On the 31st day of December, 1940, as required under Section 647 of the Code of Law for the District of Columbia.

INCOME.	
New premiums	$121,434.07
Renewal premiums	918,170.09
Total premium income	$1,039,604.16
Total interest and rents	317,373.30
Other income	1,988,718.06
Total income	$3,345,695.52
DISBURSEMENTS.	
Net amount paid for losses and matured endowments	$374,046.41
Other payments to policyholders	230,539.81
All other disbursements	2,376,485.08
Total disbursements	$2,981,071.30
ASSETS.	
Real estate	$703,439.40
Mortgage loans on real estate	2,631,395.32
Collateral loans	1,158.68
Policy loans and premium notes	994,372.61
Bonds and stocks	2,626,673.46
Cash in office	3,021.93
Deposits in banks and loan associations	566,046.40
Total interest and rents due and accrued	58,776.74
Net amount of uncollected and deferred premiums	210,494.00
All other assets	239,140.33
Gross assets	$8,038,525.77
Deduct assets not admitted	75,237.97
Total admitted assets	$7,963,287.80
LIABILITIES.	
Net reserve, required by law	$6,166,249.00
Other policy reserves	301,412.75
Total policy claims	26,986.50
Other liabilities	896,281.19
	$7,391,929.44
Capital paid up	$319,000.00
Reserve for contingencies	71,358.36
Unassigned funds (surplus)	181,000.00
Total	$7,963,287.80
Amount of ordinary business written during the year	$4,843,798.00
Amount of ordinary business written in the District of Columbia during the year	$3,000.00
Amount of industrial business written during the year	$306,715.00

H. G. BOYER, President.
C. O. PAULEY, Secretary.
Subscribed and sworn to before me this 10th day of February, 1941.
(Seal.) EVAN C. GOLLAN, Notary Public.

Philip H. Bransdorf
Superintendent
600 F St. N.W.
Wash., D. C. NA. 5183

SANDOZ INC.
REAL ESTATE
No. 2 DuPont Circle
INSURANCE
DU. 1234

STATEMENT OF THE CONDITION OF THE Great American Indemnity Company of New York,

On the 31st day of December, 1940, as required under Section 647 of the Code of Law for the District of Columbia.

INCOME.		
Net premiums	$9,659,072.79	
Total interest and rents	707,948.75	
Other income	132,578.69	
Total income	$10,499,600.23	
DISBURSEMENTS.		
Net amount paid policyholders for losses	$3,790,527.68	
All other disbursements	6,255,953.33	
Total disbursements	$10,046,481.01	
ASSETS.		
Bonds and stocks	$13,141,570.90	
Cash in company's office	14,802.63	
Deposits in banks	3,701,597.44	
Premiums in course of collection	1,892,618.72	
Interest and rents due or accrued	55,389.00	
All other assets	814,019.65	
Gross assets	$19,619,995.34	
Deduct assets not admitted	256,761.46	
Total admitted assets	$19,363,233.88	
LIABILITIES.		
Total unpaid claims	$7,436,980.87	
Total unearned premiums	4,120,367.87	
Other liabilities	858,457.43	
Capital paid up	1,000,000.00	
Surplus over all liabilities	5,947,826.01	
Total	$19,363,233.88	
NET PREMIUMS WRITTEN DURING THE YEAR.	Total.	District of Columbia.
Accident	$194,961.38	$2,932.79
Health	12,029.34	145.00
Auto liability	2,981,838.50	24,441.59
Liability other than auto	1,857,735.86	18,192.28
Workmen's compensation	2,242,441.92	38,667.28
Fidelity	301,863.57	3,480.00
Surety	712,943.30	7,802.47
Plate glass	183,060.94	4,297.85
Burglary and theft	320,143.69	4,882.66
Auto property damage	913,809.09	8,943.28
Auto collision	35,757.77	33.00
Property damage and collision other than auto	110,869.76	775.09
Water damage	2,407.83	....
Totals	$9,659,072.79	$114,253.27

G. F. MICHELBACHER, Vice President.
G. A. PETERSEN, Secretary.
Subscribed and sworn to before me this 14th day of February, 1941.
(Seal.) RAYMOND E. CASEY, Notary Public.

STATEMENT OF THE CONDITION OF THE Great American Insurance Company of New York,

On the 31st day of December, 1940, as required under Section 647 of the Code of Law for the District of Columbia.

INCOME.		
Net premiums	$14,074,161.94	
Total interest and rents	2,064,634.30	
Other income	137,366.49	
Total income	$16,276,162.73	
DISBURSEMENTS.		
Net amount paid policyholders for losses	$5,591,862.60	
All other disbursements	10,752,470.29	
Total disbursements	$16,344,332.89	
ASSETS.		
Bonds and stocks	$42,419,451.82	
Cash in company's office	19,602.97	
Deposits in banks	4,103,647.72	
Agents' balances	2,801,193.30	
Interest and rents due or accrued	128,907.00	
All other assets	1,463,740.47	
Gross assets	$50,933,543.28	
Deduct assets not admitted	752,663.97	
Total admitted assets	*$50,180,879.31	
LIABILITIES.		
Net unpaid claims	$1,675,824.03	
Total unearned premiums	13,674,295.51	
Other liabilities	1,487,638.21	
Capital paid up	8,150,000.00	
Surplus over all liabilities	*25,193,121.56	
Total	$50,180,879.31	
NET PREMIUMS WRITTEN DURING THE YEAR.	Total.	District of Columbia.
Fire	$9,362,224.07	$45,621.83
Ocean marine	927,026.38	1,356.51
Motor vehicles	1,266,812.76	21,994.44
Earthquake	18,920.01	....
Inland navigation and transportation	843,922.44	6,361.45
Tornado, windstorm, and cyclone	403,456.58	1,342.57
Hail	375,577.77	....
Sprinkler leakage	41,069.43	.46
Riot, civil commotion, and explosion	113,966.73	—244.46
All other extended coverage	714,329.57	3,696.66
Aircraft, $238,983.34†; flood, $2,122.86	240,856.30	†160.14
Totals	$14,074,161.94	$79,745.68

D. R. ACKERMAN, Vice President.
J. G. NIEDERLITZ, Secretary.
Subscribed and sworn to before me this 14th day of February, 1941.
(Seal.) J. HOMER REED, Notary Public, Kings County No. 10. Certificate filed in New York County No. 44-R-315. My commission expires March 30, 1942.
*On the basis of December 31, 1940, market quotations for all bonds and stocks owned, this company's total admitted assets would be increased to $50,977,[illegible] and surplus to $25,[illegible].
†Aircraft.

"MIDDLE-AGE" WOMEN
(38 to 52 Years Old)

HEED THIS WARNING!

If you're going thru middle-age and are NERVOUS, restless, cranky, blue at times, suffer weakness, dizziness, hot flashes followed by chilliness, a bloated heavy feeling, distress of "irregularities"—due to this period in a woman's life, THEN LISTEN—

Start today and take Lydia E. Pinkham's Vegetable Compound—famous for over 60 years in helping hundreds of thousands of women calm upset nerves, lessen annoying distress due to this functional disturbance and thus help them to go smiling thru this "trying time."

Pinkham's Compound is one medicine you can buy today that's

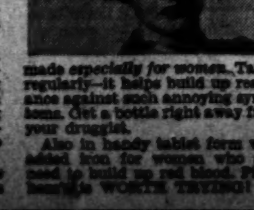

made especially for women. Taken regularly—it helps build up resistance against such annoying symptoms. Get a bottle right away from your druggist.

Also in handy tablet form with added iron for women who also need to build up red blood. Pinkham's is WORTH TRYING!

Post Advertising Brings Results!

Sam Snead Wins North-South Open Golf Title

★ ★ ★ ★ ★ ★ ★ ★ ★ ★ ★ ★ ★ ★

Gonzaga High Bows to La Salle in Tourney

This Morning

With Shirley Povich

Orlando, Fla., March 20.—It is possible to build up a powerful case for the Yankees in any debate about the 1941 American League pennant race. The Cleveland Indians are supposed to be the favorites, but there are weighty arguments in favor of the Yanks if the pennant is a topic.

POVICH

For the sake of the discussion, it can be noted that the Tigers are being tossed out of the reckoning despite the fact they still hold the title. With the Army draft threatening to strike Hank Greenberg out of the Detroit lineup, and the Tigers' ancient infield a year older, Detroit is being written off as a possible repeater. Which narrows the pennant debate to the Indians who finished second last year and the Yanks who finished third, only two games out of the lead.

It is pertinent to recall that the Yankees finished only two games behind the Tigers despite the absence of Joe DiMaggio from the lineup with an injury for 18 consecutive games early in the season. It is safe to say that somewhere along the line during those 18 games, DiMaggio's bat would have picked up those two vital Yankee victories. The Yanks won't be missing DiMag at the start of this season.

The Yankee-baiters are now taking comfort in the thought that Manager Joe McCarthy is gambling too heavily on his infield, composed of two rookies who have never played in the big leagues, a second baseman who is playing first base, and third baseman Red Rolfe, lone relic of the Yanks' 1940 infield lineup. But that may be wishful thinking.

No doit is Joe McCarthy. If he has deemed that second baseman Joe Gordon will be an adequate-enough first baseman then the chances are that Joe Gordon will be a pretty good first baseman. Because McCarthy is no green hand at converting ball players. Red Rolfe was a shortstop when he came up from Newark to the Yankees. McCarthy made him play third base and saw him blossom as the best third baseman in the league.

The evidence is that McCarthy has an especial insight about infielders. He used to be one himself. The fact that he couldn't hit a lick kept him out of the big leagues as a player. Eleven years ago, Ben Chapman came up to the Yankees as a thirdbaseman. As far as McCarthy was concerned, Chapman was no third baseman. He didn't have the snap throw so necessary for an infielder. So McCarthy told Chapman he was an outfielder, and a pretty good big league outfielder Chapman has been for 11 years.

Another manager might have been tempted to bench Frankie Crosetti when he was hitting only .197 last season, but McCarthy didn't. He had the proper appreciation for Crosetti's defense play However, McCarthy is now willing to turn the shortstop job over to Phil Rizzuto, which is high recommendation for the little Italian from Kansas City.

The Yanks' manager, who has made precious few mistakes with infielders, said in one of his rare interviews the other day: "You can go out on the limb on this Yankee infield as it now stands. Gordon will do all right at first base. Priddy and Rizzuto can't miss. I'm not worrying about my infield and anybody that does is borrowing trouble for us."

It's sane sort of logic that has moved McCarthy to convert Gordon into a first baseman. "He's just simply a swell ball player," says the Yankee manager. "I'll bet he could play the outfield or catch better than a lot of them in this league. I've probably been wasting him on second base. The place to put Gordon is where he'll handle the ball the most times and that's first base. He's one of those rare guys who can play great ball anywhere."

If there is any break-down in the Yankees' infield it is very apt to be at third base. Red Rolfe appears to be growing old beyond his years, and is coming up with aches and pains that make the daily grind an ordeal. But McCarthy is prepared for any such eventuality as a slump by Rolfe. He'll move his darling, Gordon, over to third base and let Tommy Henrich or Johnny Sturm play first base.

As between the Indians and the Yankees, who finished only a game apart, the Yanks appear to be the most improved ball club by far. Cleveland's great bid for additional strength has taken the form of acquiring Gerald Walker in a swap for Frankie Pytlak. Walker replaces Ben Chapman in the Cleveland outfield. That may be an all-out effort to win the pennant as Cleveland sees it, but from here it seems feeble, indeed.

Still Following That Man:

Pieces of Haight

Washington, D. C.

Dear Boss:

I was doing my roadwork, my daily wobble down Fourteenth Street from the Capital Garage to The Post Building, and I was thinking about something to write. Tell the truth I felt one of my Little Potatoes pieces coming on. (It's a spud with a thud, Boss, and I'll let you have it someday soon.) Then I half way decided to give you some of those poetic tidbits from the Walter Haight Club contest. I shook off that idea because I had done a contest letter earlier in the week.

HAIGHT

Finally I simmered down the field to essays on (1) lovely little Claudia and (2) self-service grocery stores and it looked as if Claudia was going to win me over when I looked up and found myself following a square-shouldered bow-legged man.

Did you ever get a self-conscious feeling, Boss, while walking the same direction as another person? Well, anyway for a half block it seemed that I couldn't get rid of this man. I tried to walk fast and go to his left and he swung in. I made a move to go to the outside and he moved toward the curb.

So I decided to stop and look in the window of a shoe store. I counted ten and then went on and darned if he hadn't been doing the same thing. There I was right behind him again.

o+o

When we got to Starling Avenue he went straight ahead and I made the left turn toward The Post Building. It's a funny thing, but somehow I felt as if I wanted to follow. I caught a side view of his face and I had to laugh. The man I had been following was Corporation Counsel Richmond Keech, one of those freaks called a native Washingtonian.

I was sorry I hadn't recognized him because we could have discussed, as we generally do, those dear dead days, almost beyond recall, when we were on the old Business High football squad.

As I stood watching him, it all came to me why I felt as if an unseen magnet were making me follow him.

Keech was our regular fullback and he was just about the roughest, toughest conglomeration of flesh, muscle and bone that ever saw action in a local high school series.

Bullet Keech, we called him.

Well, Keech was No. 1 fullback. Cotton Noonan was No. 2 fullback. I was No. 3 fullback. The year before I had been waterboy, but I missed seeing several important plays by going to the pump to fill my bucket and so I "came out" for the team. New, Boss, No. 3 fullback on high school teams seldom are diked out a la Esquire. I had a moth-eaten orange and blue jersey, a pair of pants several sizes too large with "push me hard" painted on the rear, and a pair of shoulder pads that stuck out like a couple of verandas.

At the first practice, Coach White said, "Now listen, Haight, I want you and Noonan to follow Keech wherever he goes. I want you to digest every word of instruction I give him. You fellows will have to be ready to take his place if anything happens to him. Get the idea?"

Well, Boss, we followed Keech. In fact, Noonan and I haunted Keech. We listened closely when his signal was called. We repeated it over and over. We watched him shift and we made a mental note of his each and every move. It was sort of "Three Men On a Position," Boss.

Well, the early season games began. That Keech was a horse for work. It looked like he never would get knocked out so Noonan and I could get a chance. I felt like a traitor, but I used to find myself sitting on the bench hoping that Keech would get a slight sprain or something and then Noonan would get a "Charley horse."

o+o

Coach White finally allowed Noonan to play and I took over the fullback for five minutes in the last quarter against Charlotte Hall. This was an "outside" game, not counting in the championship series.

Well, Boss, the series battles started. Noonan took Keech's place occasionally, but I sat on the bench, my school spirit at the boiling point, but my activity at zero.

Came the final game of the year with Central. I longed for some break that might put me into the game.

The sun was edging behind the stands and my hopes were going with it. I was huddled in a blanket, still watching Keech's every move, as if it were the first practice of the season.

"Haight!" It was Coach White's voice. I popped out of that blanket and landed at his side like an excited frog.

The coach was looking at the field and without turning his head, he said, "Haight, I want you to go in there and take Keech's fullback. After the first play, I want you to tell Ray Culligan to punt."

He turned to me and said, "Now get in there and fight, kid!" and with that he gave me a vigorous slap on the back. I made a break to go on the field, but he grabbed me by the jersey. "Wait a minute, Haight," he said, feeling around my shoulders, "you haven't got on any shoulder pads."

o+o

"I gave them to Nate Oscar, the subguard, like you told me to at the half," I replied rather mournfully.

"Change with him quickly," snapped the coach.

I was standing beside Coach White a minute later, tucking my jersey in my pants when he said, "O. K. Haight, now get in there right after this play."

I bit down on my noseguard and pawed the ground with my cleats. The few fleeting seconds of that play seemed like eternity. In my eagerness to get in there—to fight, fight, fight for old Business—I found myself on the field and racing toward the referee like a young tiger gone beserk.

"Bang!" came a loud report.

The game was over.

Always your ace,

FATBACK HAIGHT.

Tabor Breaks Rules, Gets Suspension

JIM TABOR

Manager Cronin Angry at Red Sox Third Baseman

By the Associated Press

Sarasota, Fla., March 20.—Jim Tabor, hard hitting third baseman of the Boston Red Sox, was suspended indefinitely today by Manager Joe Cronin for "repeated violation of training rules."

Until further notice Lou Finney, the club's handy man, will be the regular third sacker, Cronin declared.

"Tabor hasn't had the best interests of the club at heart," Cronin declared angrily at a press conference late today.

"He has repeatedly ignored warnings and broken training rules. He appeared at practice this morning and asked to be excused. I'm fed up with him."

Cronin refused to go into the matter in further detail but said that from here on he'd be satisfied to go along with Finney at third base.

Tabor has been in hot water with club officials on several previous occasions.

Boston Wins Hockey Series Opener, 3-0

By the United Press

Boston, March 20.—The Boston Bruins, skating like dervishes and checking with terrific force, blanked the Toronto Maple Leafs, 3-0, in the opener of their best-of-seven series to determine a Stanley Cup finalist before 16,100 fans at Boston Garden tonight.

Beaten but once in 33 starts, the National Hockey League champions have a big advantage in their struggle to regain the Stanley Cup.

With both sides playing a man short, the Bruins counted their initial marker at 15:33 of the second period when Bill (Flash) Hollett blasted a 25-foot center alley drive past Goalie Walter Broda.

Reardon worked inside the Toronto defense line in the third period with both clubs again having only five players and collected the puck from Art Jackson to beat Broda from close-up with a corner shot at 18:11.

Eddie Wiseman counted the third marker on a backhander at 19:24.

Canadiens Bow To Black Hawks

Chicago, March 20 (U.P.).—The Chicago Black Hawks tonight defeated the Montreal Cansdiens, 2 to 1, to take a one-game lead in the "C" series of the Stanley Cup playoffs before 12,306, at the Chicago Stadium.

Each team tallied in the opening period. In the third period Doug Bentley stole the puck from Jack Portland in the Canadiens' territory and passed to Mush March, who re-

See HOCKEY, Page 24, Column 4.

Walter Haight Club Contest

If you are interested in winning a badge for the entire Bowie meeting or a ticket to the opening ball game or both, join the Walter Haight Club and become eligible for the contest which began last Tuesday.

Write a four-line verse, jingle or rhyme and get Haight (pronounced Hate) in it. If you are a club member, simply mail it to the Haight Club Contest, Washington Post.

The person who sends in what the judges believe is the most clever verse will receive a Bowie badge and a ticket to the opening game. The second winner will have his or her choice of a badge or a ticket. Third place wins the badge or ticket remaining.

If you are not a club member, mail in a dime and a self-addressed, stamped envelope with your entry. The dime goes to the Children's Hospital Blood Bank Fund and your membership card will be mailed to you.

Judges for the contest, which closes at midnight March 28, are Arch McDonald, WJSV; Art Brown, WOL, and Ben Bane Dulaney, sports editor of The Post.

Purple Five Loses, 45-26, To N. Y. Club

Washington Team Trails Throughout; Opposition Gets Hot In Last Quarter

By Bill Burnett

A Staff Correspondent

Newport, R. I., March 20.—The tallest team in the annual Eastern States Catholic Invitation Basketball Tournament abruptly shut off any hopes Gonzaga High quintet, of Washington, had of grabbing an out-of-town title here today when La Salle Academy, of New York City, ground out a 45-26 victory over the Purple in the first game of the three-day tourney.

The Metropolitan champions of the District of Columbia never seriously threatened after the first few minutes of their losing effort, although they weren't really whipped until the last quarter. In that one they were held to 7 points while a white-hot combination bearing the Metropolitan New York title poured a dazzling succession of 17 into the cords.

Franny Counselman, Gozaga's high scorer, continued in his usual role with 9 points, but the winners' Charley Verschurren took honors for the game with 11 and his mate, Billy Burke, also beat Counselman with 10 counters.

All but one of the eight players used by La Salle, which has been beaten only once this year in 17 games, helped out in the scoring. Averaging 6 feet 1, the New Yorkers clearly had the jump on Gonzaga, but their victory was a plain case of one club outplaying another.

La Salle Takes Lead

With the start of the game it already appeared, the boys from "Swampoodle" were due to be the victims of as severe a lacing as they have ever suffered. The New Yorkers' Schneider got himself fouled while shooting by Bernie Nolan on the first play of the game and with horrible rapidity La Salle ran up a 9-0 score before Gonzaga tallied. The latters' shots were looping the rim and ducking out.

Finally Nolan brought Washington its first counter when he dropped one of the two tosses allowed him on Burkee's holding. Shortly afterward Counselman sneaked under and brought the count to 9-3 but that was the Purple's last point in the opening period. The score at the end was 12-3.

Though Gonzaga chiseled its deficit to a mere five points early in the second period, the difference between the clubs was practically the same at the timer's gun. A 23-13 count separated the fives. The D. C. contingent was still having trouble with all its shots, and its floor game was shoddy and nervous. La Salle, on the other hand, worked smoothly, using a series of set plays and "sneakers" to hold its advantage.

Purple Bows Out

There was still hope for Washington's representative after another quarter had been played, that big nine points with which La Salle started hostilities still hanging over Gonzaga's head at 28-19. Nolan, O'Lone and Counselman contributed to the losers' total during a slow but interesting period.

Then, however, came the deluge. And Washington's five, apparently favored by the 1,000 fans, bowed out after a valiant try, leaving the District's record clean of titles in the nine-year history of the event, four having been held in this quaint town.

As planned before they left their home grounds, Gonzaga's players will remain for the duration of the tourney despite their downfall. They will arrive by train in Washington sometime Sunday.

In other first round games today, the defending champion home club, De La Salle Academy tripped Chaminade of Mineola, Long Island, 37-30. Central Catholic of Pittsburgh routed Benedictine of Richmond 43-27, and Joliet (Ill.) Catholic defeated Trenton (N. J.) Catholic, 47-36.

Gonzaga.	G	FG	P	New York.	G	FG	P
C'nselman, f..	3	3	9	Versh'ren, f..	5	1	11
Downs, f.....	0	0	0	Kane, f.....	0	0	0
Lauck, f.....	2	0	4	Burke, f.....	4	2	10
Mulvihill, c...	1	0	2	Shinnick, c....	1	1	3
Murphy, g....	0	0	0	Flaherty, c....	2	0	4
Nolan, g.....	3	3	7	Schneider, g...	3	2	8
Bowres, g.....	0	0	0	Thornton, g...	1	1	3
O'Lone, g.....	2	0	4	Manning, g....	3	0	6
Totals....	10	6	26	Totals.....	19	7	45

Gymnastic Champ Features 'Y' Show

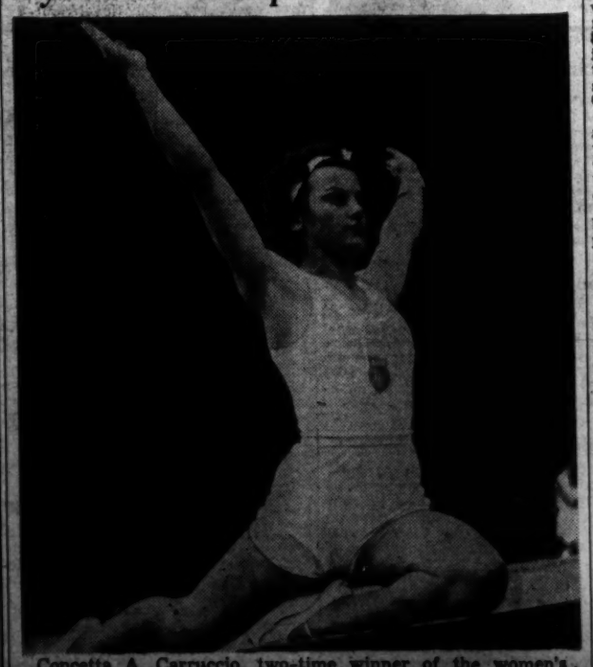

Concetta A. Carruccio, two-time winner of the women's gymnastic national championship, will be a featured performer in the fourth annual gym night program at the Central Y. M. C. A. starting tonight at 8 o'clock

Keltner's Barehand Catch Just Too Late

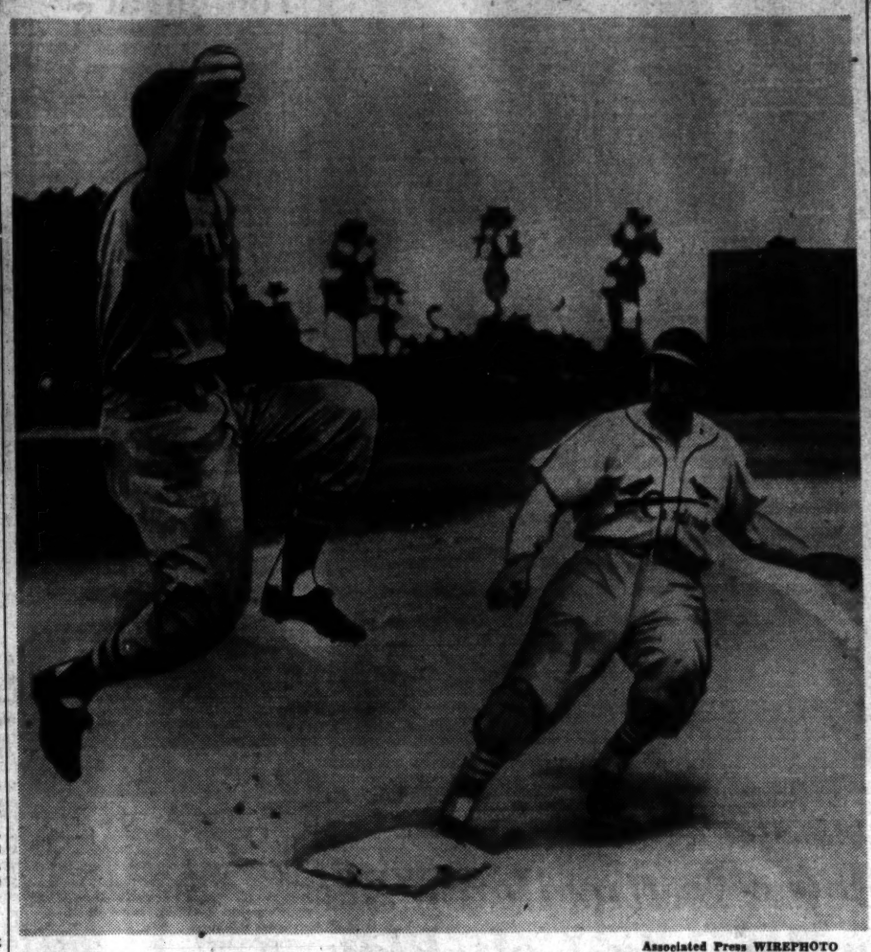

Associated Press WIREPHOTO

Ken Keltner, Cleveland third baseman, left the bag for a barehand catch, but Enos Slaughter, St. Louis base runner, slid in safe yesterday in St. Petersburg. Cards won, 2-1. Story on Page 24

Dean to Face Tigers Today In Exhibition

By Shirley Povich

Post Staff Writer

Orlando, Fla., March 20.—They are throwing Jim (Dopey) Dean at the Tigers tomorrow and if he emerges with any honor at all he will probably find himself an accredited member of the Washington pitching staff.

The 6-foot-4-inch eccentric from Aragon, Ga., who packs all the color owned by the 1941 Nats, is highly regarded thus far by the Nats' bosses and Bucky Harris is a bit on the impatient side to learn to what extent he can rely on Dean. Thus the assignment for him to tackle the lusty-swinging Tigers tomorrow at Tinker Field.

Dean will pitch the first five innings of the game, in which Dutch Leonard will work the last four for the Nats. For Bucky Harris it will be an interesting affair insofar as Dean is concerned. He will be watching not only the success or failure of the new knuckler Dean has acquired, but he will know also to what extent Dean has improved his fast ball.

Harris for the past two weeks has been working patiently with Dean and is at the point of believing that he has increased the speed and effectiveness of the big fellow's fast ball. Dean came to camp as a square-stance pitcher, and Harris has been pleading with him to make more of a pivot in his delivery.

Dean Changes Style

The Nats' manager has advised Dean to adopt the pitching motion of big Fred Marberry, who got his speed from a pivot. Like Marberry, Dean is now lifting his left leg high during his wind-up, and his fast ball has been knocking the mitts off the catchers' hands in practice.

Harris has no worries about Dean's own confidence in himself. The big Georgian has no inhibitions. He demonstrated that fright is far from his mind when, against the

See NATS, Page 24, Column 8.

Louis Meets Abe Simon In 15th Title Defense

Heavyweight Champion Meets Biggest Foe in Detroit Tonight; 15,000 Expected

By Sid Feder

Associated Press Staff Writer

Detroit, March 20.—Joe Louis, the wrecking crew for heavyweights of assorted shapes and sizes, goes to work tomorrow night on the biggest target he has ever had as champion.

Putting his title on the line for the fifteenth time, the Brown Bomber moves into the Olympia to take on 250-pound Abraham Simon, New York giant who boasts a foot that's wider than old Primo Carnera's "satchels," a hand bigger than any fighter in the ring, a cocky confidence—and not much more.

The bout is scheduled for 20 rounds, or less.

A crowd of more than 15,000, with a gross gate ringing the $50,000 bell, is expected by Promoter Mike Jacobs in this fourth stop on Louis' winter fight-a-month campaign which, up to now, has raised lumps on Al McCoy, Red Burman and Gus Dorazio.

Simon Likes Simon

Only Abe and his mouthpiece, Manager Joy Johnston, believe there's any chance for a miracle tomorrow night when the boys start pitching at 10 p. m. (E.S.T.).

This corner, having listened for hours to James Joy's arguments—you just can't escape the man—believes Abe may last five or six rounds, largely because he's just as strong as he looks.

Joe is really keen about getting this one over without any delay, because he has been reminded recently that he never has put on a typical bomber explosion for the home folk. Twice, before he was champion, he had to go 10 rounds with opponents here in his own backyard and in his last outing rapid Robert Pastor lasted 11 before the lights were turned out.

"Be Over Early"—Joe

"This time," Joe told his pals today, "I'm gonna let 'em see the real thing if I can."

As far as Joe is concerned, only the greatest optimists expect this stop on the winter-spring tour to get beyond the hair-mussing stage for him. After this one, the parade will move on to St. Louis for a meeting with Tony Musto on April 8, and then possibly to Washington in May so Joe may operate for the third time on Pastor. For June, it's still the super-colossal with Billy Conn.

The preliminary fireworks start popping at 8:30 p. m. tomorrow, with an 8-rounder between Benny Goldberg, a local southpaw bantamweight, and Irish Jimmy Gilligan, of Buffalo, N. Y.

The N. B. C. blue network will broadcast the fight, starting at 10 p. m. (Eastern standard time).

Statistical Data On Louis-Simon Heavyweight Bout

By the Associated Press

Detroit, March 20.—The tale of the tape on the Joe Louis-Abe Simon heavyweight championship bout tomorrow night:

Joe Louis Detroit		Abe Simon New York
27 years	Age	26 years
203 pounds	Weight	250 pounds
6 ft. 3½ in.	Height	6 ft. 4 in.
76 inches	Reach	83 inches
41 in.	Chest (normal)	47½ in.
44 in.	Chest (expanded)	52 in.
17 inches	Neck	19 inches
14 in.	Biceps	15¾ in.
12 inches	Forearm	14 inches
8 inches	Wrist	8¼ inches
11¼ inches	Fist	15+ inches
34 in.	Waist	38½ in.
22 in.	Thigh	25½ in.
15 in.	Calf	16½ in.
10 in.	Ankle	10½ in.

Brewers Win Over Bruins By 50 to 42

Washington Brewers, American Professional League entry, opened the three-game city series with the Bruins, colored professional five, with a 50-to-42 victory last night before 1,200 fans in Riverside Stadium.

The Bruins, who compiled a winning streak against outside teams while playing in Turner's Arena, led, 22 to 21, with four minutes to play in the first half, but the Brewers took a 26-to-23 lead at intermission and increased the advantage through the final period.

Sidat Singh, the former all-round athlete at Syracuse, scored 12 points for the Bruins, but Tarzen Cooper, high-scoring forward, missed the contest as he was playing with the Renaissance in Chicago and could not get here in time.

Moe Dublilier, dropping pot shots from midcourt, and Nat Frankel led a Brewer charge early in the second half that boosted the score to 44-28. Tom Sealey dropped in eight consecutive points for the Bruins, but the host five stopped the rally here and won by the eight-point margin.

Dubilier scored 15 points and Frankel 13. Coach Mack Posnack was the only member of the winners who failed to hit the scoring column.

Bruins.	G	FG	P	Brewers.	G	FG	P
Smith, f.....	1	1	3	Wilson, f.....	0	2	2
Singh, f.....	3	6	12	Posnack, f.....	0	0	0
Sealey, f.....	3	3	9	Slott, f.....	1	0	2
Campbell, f...	2	2	6	Kramer, f.....	1	2	4
Williams, c...	1	0	2	Goldfadden, c.	2	2	6
Clarke, c.....	2	1	5	Frankel, g.....	6	1	13
Wright, g.....	0	1	1	Rahin, g.....	2	0	4
Briscoe, g.....	2	0	4	Berenson, g.....	1	2	4
Pree, g.....	0	0	0	Dubilier, g.....	5	5	15
Totals....	14	14	42	Totals.....	18	14	50

Score at half—Brewers, 26; Bruins, 23.
Referee—Martin. Umpire—White.

Cady's 218 Points Set New Record At Charlotte Hall

Special Dispatch to The Post

Charlotte Hall, Md., March 20.—Frank Cady, Charlotte Hall Military Academy's "Magician of the Maplewood," broke the all-time Academy basketball scoring record during the season by scoring 218 points in 20 games, breaking the old record of 199 points in 23 games, set by Mike Slaughter in 1937-38.

Cady, former star at St. John's Prep in Washington, D. C., performed in only 20 of his team's 23 games this year, making his record even more noteworthy. He averaged 10.9 points per battle, his best game from the scoring standpoint being against Boys' Latin School, of Baltimore, when he racked up 19 points.

Coach W. A. Stephens' Cadets wound up with a record of 15 wins and 8 defeats for the 1940-41 season, winning the mythical Maryland Military Schools title and winding up in third place in the Maryland Scholastic Conference.

Cady was named to the first All-Star team of the conference, while his teammate, Ernie Bowersox, who scored 171 points during the year to take second scoring honors, was named to the second All-Star team.

Scores 277 And Equals Meet Mark

Beats Out Heafner After Bitter Duel Down Stretch; Latter Posts 280 Card

By Bill Boni.

Associated Press Sports Writer.

Pinehurst, N. C., March 20.—In as near a thing to man-to-man combat as medal play golf can produce, Samuel Jackson Snead whipped Clayton Vance Heafner today and won the thirty-ninth annual North-South Open Golf Championship and first prize of $1,000.

Trailed by almost all the final day gallery of 4,000, these two big hitters traded birdie punches from start to finish of the last 18 holes, with Snead ultimately the winner by three strokes. His closing 69, 3 under par, gave him a total of 277, 11 under par for the 72 holes. Heafner fired his fourth consecutive 70 for 280.

Hogan "Forgotten Man"

Virtually unnoticed was the other man in this threesome, Ben Hogan. Just a year ago it was Hogan who set the tournament record that Snead tied today. This time Little Ben was out of the contention, his even-par 288 good enough only for a seventh-place tie with Lloyd Mangrum, of Oak Park, Ill., and $187.50.

Heafner got $600 for second place; Willie Goggin of White Plains, N. Y., with a 71 and 70 for 284, got third and $500 and the two United States champions, P. G. A. Titleholder Byron Nelson and Open Titleholder Lawson Little, finished all even at 285 and $350 each.

Snead, leader by four strokes at 36 holes, got to scrambling on this morning's third round and didn't recover until his margin had been cut in half. Back of him the positions had shifted, too, with Heafner replacing Nelson as the runner-up.

Fans Flock to Links

Thus the battle for top money was right there in the one pairing and the customers turned out in droves. For nine holes they saw the two fight on even terms, Snead shooting three birdies to match Heafner's two and an eagle 3 on the fourth hole.

On the tenth Snead went three shots in front as Heafner got into two traps and took a six. Heafner cut that to one stroke at the twelfth with a 15-foot birdie putt while Snead was going over the green and then chipping poorly. Came No. 15, and Snead made it two again, a trapped tee shot costing Heafner a stroke.

Both birdie the sixteenth and Heafner was left with two strokes to make up in the two holes to tie. He got one of them by rolling an

See GOLF, Page 24, Column 3.

Rigney Placed In Class 4B In Selective Draft

By the Associated Press

Pasadena, Calif., March 20.—John Rigney, 26-year-old Chicago White Sox pitcher, was recommended for a class 4-B draft rating today after a physical examination disclosed that an old perforated right ear drum virtually disqualifies him for military service.

Rigney, now in spring training here, was examined by Drs. Z. T. Malaby and Newton Bobbitt, who said they would make their report to the pitcher's Chicago draft board.

The hurler, with the White Sox about four years, won 15 games last season.

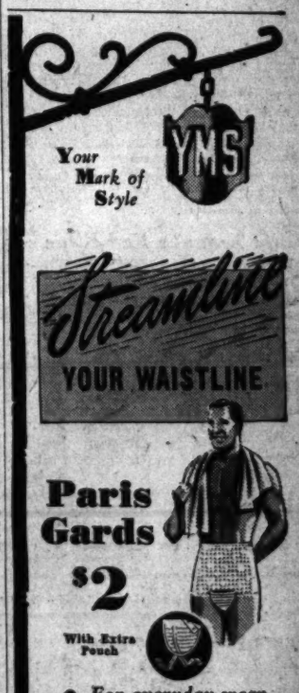

- For everyday wear
- Restore trim athletic appearance
- Assure ample support for sports activities
- Promote correct posture
- Relieve fatigue from walking and driving
- Provide post-operative protection

YOUNG MEN'S SHOP
Washington's Largest Exclusive Men's Store
1319 F STREET

Room for Rent?
USE A POST WANT-AD
PHONE NATIONAL 4200

Wyatt, Fitzsimmons Allow Tigers 1 Hit, Dodgers Win, 3-1

Campbell's Single Spoils No-Hit Game

Brooklyn Makes 10 Hits; Feller Loses, 2-1, to Cardinals; Reds Defeat Giants

By the Associated Press

Lakeland, Fla., March 20.—Whitlow Wyatt and Fred Fitzsimmons, a pair of well-worn aces in the pitching pack of the Brooklyn Dodgers, held Detroit's American League champions to one lone single today for a 3-to-1 exhibition victory.

The hit by Bruce Campbell in the sixth inning, Wyatt's last on the mound, followed an error by Pee-wee Reese and accounted for the Tigers' run.

The Dodgers made 10 hits, one of them a single by Cookie Lavagetto with the bases loaded in the fifth.

Brooklyn (N.)	000 021 000—3	10	1
Detroit (A.)	000 001 000—1	1	1

Wyatt, Fitzsimmons (7) and Owen; Trout, White (4), Thomas (7), Seats (9) and Sullivan.

Cards Beat Feller, 2-1

St. Petersburg, Fla., March 20 (AP).—Three rookie pitchers handcuffed the Cleveland Indians on two hits today while the St. Louis Cardinals were getting to Bobby Feller for a 2-to-1 victory in an exhibition game before 3,200 paid customers.

Feller, still far from his 1940 form, struck out four, but issued three passes and yielded four hits in three innings. He walked two men in the third and both scored when Enos Slaughter and Don Padgett hit singles in the pinch.

Hank Gornicki, Elwin (Preacher) Roe and Sam Nahem were the Cardinal pitchers.

Cleveland (A.)	010 000 000—1	2	1
St. Louis (N.)	002 000 00x—2	7	0

Feller, C. Brown (4), Naymick (7) and DeSautels, Hemsley (7); Gornicki, Roe (4), Nahem (7) and W. Cooper.

Reds Nose Out Giants

Tampa, Fla., March 20 (AP).—The World Champion Cincinnati Reds started that one-run victory stuff again today by beating the New York Giants, 1 to 0.

Both teams ran up seven hits, but the Reds put Jimmy Gleeson's double and Frank McCormick's single together in the first inning for the day's scoring.

Jim Turner and Elmer Riddle kept the Giants in hand, with only one runner getting as far as third base.

The Reds also threw in some August fielding, with three double plays.

New York (N.)	000 000 000—0	7	0
Cincinnati (N.) ...	100 000 00x—1	7	1

Bowman, Adams (7) and O'Dea; Turner, Riddle (7) and Baker.

Cubs Trounce Pirates

Los Angeles, March 20 (AP).—The Chicago Cubs slashed out 18 hits today in beating Pittsburgh's Pirates 9 to 2, with Lou Novikoff, sensational rookie outfielder getting a homer and Billy Herman and Lou Stringer making four safeties each.

Claude Passeau, former Pirate hurler, held his former mates to two blows in five innings. Jack Mooty, his successor, fanned five in the three frames he worked, but permitted four hits and the two runs.

Pittsburgh	000 001 010—2	6	1
Chicago (N.)	401 120 10x—9	18	2

Sewell, Conger (5), Bowman (7) and Lopez; Passeau, Mooty (6), Erickson (9) and Todd. Winning pitcher—Passeau. Losing pitcher—Sewell. Homer—Novikoff, Chicago, in fourth.

A's Win Easily

Hollywood, Calif., March 20 (AP).—Philadelphia's Athletics, who handed the Chicago Cubs four straight defeats, found the Chicago American League entry, the White Sox, just as easy today, winning, 11 to 6.

Jack Knott, a former Sox pitcher, hurled the first four innings for the A's and gave up only two hits and no runs. Pete Suder figured in all the Athletic scoring, getting two triples, a double and a single.

Chicago (A.)	000 004 002—	6	3	1
Philadelphia (A.)..	202 025 02x—11	10	1	

Lee, Haynes (4), Appleton (6) and Tresh, Turner; Knott, McCulhom (5), Beckham (7) and Wagner. Winning pitcher—Knott. Losing pitcher—Lee.

Phils Trounce Red Birds

Hollywood, Fla., March 20 (AP).—The Phillies shook off their batting lethargy today and garnered 17 wallops to subdue the American Association Columbus Red Birds, 20 to 9.

The heretofore impotent National Leaguers massaged the offerings of four Red Bird flingers right from the start—chalking up six counters in a wierd first inning. Bobby Bragan led the onslaught with three singles, a double and a walk in six appearances.

The Birds plastered Frank Melton, their erstwhile teammate, for six runs in the seventh.

Philadelphia (N.)..	600 702 401—20	7	1
Columbus (A. A.)..	002 000 601— 9	11	5

Fuoros, Melton (6), Wilson (9) and Warren. Livingston, Millies, Creel, Musial (3), Shallen (5), Dixon (7) and Neidson, Poland.

Bears Bow to Yanks

Sebring, Fla., March 20 (AP).—The New York Yankees continued their practice of ruling their minor league relatives with a firm hand today by beating the Newark Bears, of the International League, 9 to 6, in an exhibition.

The Bears collected a dozen hits off Rookies Charley Stanceau and George Washburn, but allowed the Yanks to get three runs on two hits in the third frame and four runs on one hit in the seventh.

New York (A.)	013 000 401—9	10	1
Newark (I. N. Y.) ..	020 000 031—6	12	1

Stanceau, Washburn (6), Moran (7) and Sirkenski; Davis, Berna (4), Bevenas (7), Baker (9) and Sears.

Writers Play, Tra-la

Tampa, Fla., March 20 (AP).—The Tampa Nuggets, composed of baseball writers covering the Cincinnati Reds, retained their claim to the mythical writers' championship today by defeating the Miami Brannigans, managed by Eddie Brannick, secretary of the New York Giants, 10-8.

The game attracted a gallery of 700 fans. It was announced by Al Schacht, noted baseball comedian.

Among the spectators was Ford Frick, president of the National League, who delayed his trip north one day to watch the game.

135-Pound A. A. U. Ring Favorite

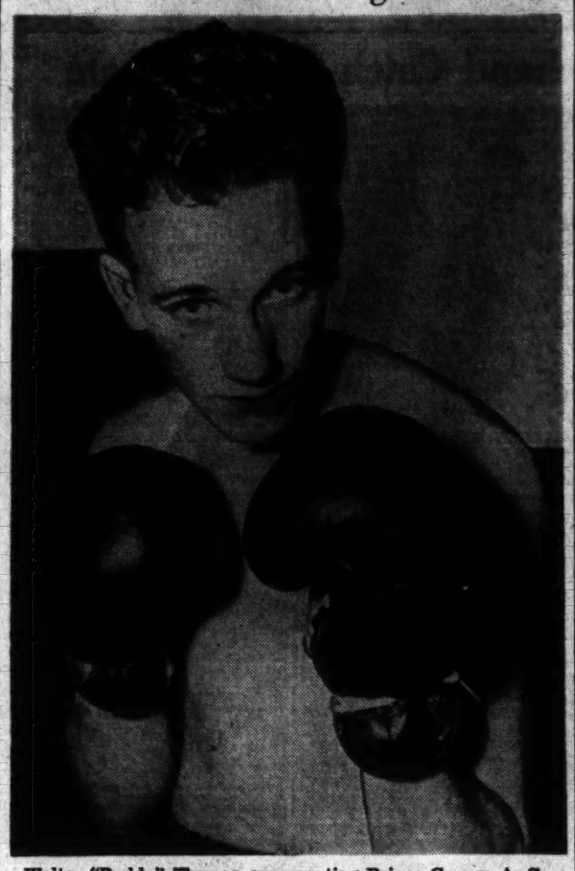

Walter "Buddy" Thomas, representing Prince George A. C., is one of the outstanding young ringmen in the A. A. U. class finals at Turner's tonight. He meets Frankie McCaleb

A.A.U. Boxing Finals Slated Tonight at 8

The District Amateur Athletic Union's boxing tournament will be brought to a close tonight with 15 championship bouts at Turner's Arena at 8 o'clock.

Seven novice and eight senior titles will be hanging in the balance and handsome trophies and medals will be awarded the team and invividual winners. The Representative Fred A. Hartley Cup and trophies donated by the Knights of Columbus, Jewish Community Center and District A. A. U., to mention a few, will be presented.

Upon the public's response tonight depends whether or not the senior winners are offered all-expense trips to the National A. A. U. boxing tournament in Boston early next month.

McCaleb Meets Thomas

Probably the outstanding bout of the night will be featured in the 135-pound senior class when Frankie McCaleb, of the St. Mary's Club of Alexandria, boxes Walter ("Buddy") Thomas, of the Prince Georges County Police Boys Club.

Knockout specialists will square off at 126 pounds when Bernie Cady, of the Red Shield Club, faces Lewis Hanbury, of the Merrick Club. Both scored knockouts in the semifinal round and both will be gambling on a knockout tonight.

One of the prize events of the night may center around the heavyweight feature in which Bob Sullivan, of Police Club No. 5, engages Wilbur Mason, of the Merrick Club.

Teams in Tie

Probably the best novice bout finds Lloyd Rauschkolb, of National Training School, tested by teammate Bob Seipp at 147 pounds.

The Merrick Boys Club and St. Mary's Club will go into tonight's finals tied for team honors with three boys each representing them. National Training School, the Huron A. C. and Police No. 5 will be represented by two boys each.

BOXING FINALS

NOVICE CLASS

112 POUNDS—Herb Collins (Red Shield) vs. Benny Rodill (Red Shield).
118 POUNDS—Victor Toloso (Merrick Club) vs. Fred Pettit (Red Shield).
126 POUNDS—Bill Cross (Apollo A. C.) vs. Will Wor:. (Merrick Club).
135 POUNDS—Emmett Creel (National Training School) vs. Ed Hoffman (Merrick Club).
147 POUNDS—Bob Seipp (National Training School) vs. Lloyd Rauschkolb (National Training School).
160 POUNDS—Alex Chanaka (Red Shield) vs. Al Bdick (St. Mary's).
175 POUNDS—Max Walter (St. Mary's) vs. Jim Fair. (Apollo A. C.).

SENIOR CLASS

112 POUNDS—Dick Mullens (National Training School) vs. Bussns Hayes (National Training School).
118 POUNDS—Danny Petro (unattached) vs. Norman Fleming (Huron A. C.).
126 POUNDS—Bernie Cady (Red Shield) vs. Lewis Hanbury (Merrick Club).
135 POUNDS—Frankie McCaleb (St. Mary's) vs. Walter Thomas (Prince Georges Police Club).
147 POUNDS—Al Shreve (Merrick Club) vs. Bernie Cook (St. Mary's).
160 POUNDS—Lou Bass (Apollo A. C.) vs. Nick Latsios (St. Mary's).
175 POUNDS—Jack Cranford (Huron A. C.) vs. Charles Maimons (Police No. 5).
HEAVYWEIGHT—Bob Sullivan (Police No. 5) vs. Wilbur Mason (Merrick Club).

'Chuck' Fenske Volunteers For Service

CHUCK FENSKE

Miler's Induction Set for March 26; In Poor Form Lately

By the Associated Press

Milwaukee, March 20.—Charles (Chuck) Fenske, one of the Nation's greatest milers, volunteered today for military service with the March quota of draftees called by the draft board of suburban West Allis.

Fenske's induction has been set tentatively for March 26. He is employed as a National Youth Administration recreation supervisor.

Fenske, one of the brightest track stars ever turned out by the University of Wisconsin, had a poor season on indoor tracks. He recently suffered a series of colds and is not in top condition, but expects to derive physical benefits from military service and regain his racing form.

Hoyas' Spring Card Includes 43 Events

Georgetown University announced spring sports schedules in baseball, track, tennis and golf yesterday, totaling 43 events.

Coach Joe Judge's diamonders will meet Dartmouth in the first event on the card here April 1.

The final event will be the intercollegiate track championships in Philadelphia May 31.

The schedule:

April 1—2:30 p. m., baseball, Dartmouth.
April 3—3:30 p. m., baseball, Harvard.
April 4—2:30 p. m., baseball, Cornell; tennis, Lafayette.
April 12—Golf, U. S. Naval Academy at Annapolis.
April 14—3:30 p. m., baseball, Syracuse.
April 17—2:30 p. m., baseball, Michigan.
April 19—2:30 p. m., baseball, Washington and Lee.
April 22—2:30 p. m., baseball, Rutgers.
April 23—Tennis, U. S. Naval Academy at Annapolis; 2:30 p. m., golf, George Washington.
April 25—2:30 p. m., baseball, West Virginia U.; track, Penn Relays at Philadelphia; 2:30 p. m., tennis, Catholic U. at Catholic University.
April 26—Track, Penn Relays at Philadelphia.
April 29—2:30 p. m., baseball, Temple; tennis, Maryland at College Park, Md.
May 1—2:30 p. m., tennis, Temple.
May 3—2:30 p. m., tennis, North Carolina; 2:30 p. m., baseball, George Washington U. at Griffith Stadium; 9 a. m., golf, Pennsylvania; 1 p. m., golf, Princeton; track, Temple at Philadelphia, Pa.
May 6—3:30 p. m., baseball, Virginia Poly Institute; 3:30 p. m., tennis, George Washington.
May 9—2:30 p. m., tennis, Catholic University; 1 p. m., golf, Penn State College at State College, Pa.
May 10—9 a. m., golf, Pittsburgh University at State College, Pa.; 1 p. m., golf, Cornell University at State College, Pa.; baseball, Maryland University at College Park.
May 12—3:30 p. m., tennis, American University.
May 14—Baseball, Fordham at New York City.
May 15—Baseball, Yale at New Haven, Conn.; 2:30 p. m., tennis, Maryland.
May 16—Baseball, New York University at New York City; golf, intrasectional playoff if needed, place to be selected.
May 17—Golf, championship between section winners (place to be selected); 2:30 p. m., tennis, St. Joseph's; track, U. S. Naval Academy, Annapolis, Md.
May 20—2:30 p. m., baseball, Maryland; 2:30 p. m., tennis, George Washington.
May 22—2:30 p. m., baseball, George Washington.
May 27—Baseball, U. S. Naval Academy at Annapolis, Md.
May 30—Track, intercollegiate championship at Philadelphia, Pa.
May 31—Track, intercollegiate championship at Philadelphia, Pa.

Cross-Country Ski Meet to Rodegaard

Sun Valley, Idaho, March 20 (AP).—Olaf Rodegaard, of Fortland, Oreg., won the cross-country race today, first event of the national four-way combined ski meet. The Cascade Ski Club representative's time was 1:41:09, for the 11-mile course around the base of Dollar Mountain.

Eagles Aim For Cup Series Victory Tonight

A golden opportunity to clinch the Mayor Walker Cup Series and the trophy that goes with it awaits the Eastern Hockey League Champion Washington Eagles tonight when they entertain the New York Rovers at Riverside Stadium at 8:30 o'clock.

The Eagles, victorious in 10 of their 12 games with the Rovers thus far this season, need only to tie the smooth skating New Yorkers in order to definitely assure themselves of the Walker Cup.

Coach Redvers Mackenzie yesterday emphasized that the Eagles will be bearing down with their most aggressive brand of hockey in their effort to clinch the Walker Cup tonight and will continue to bear down through the remainder of their schedule.

"Now that the boys are champions they want to look the part," Mackenzie insists, "and they also are determined to be at their peak in the event we participate in a play-off series.

Burns Draws Interest

"We've had two close calls against the Rovers since they shut us out at Madison Square Garden a few weeks ago, 2 to 0, and we'd like nothing better than to close our series with them by running up a score. Our boys are mostly in grand shape and are primed for some fine hockey."

Much interest tonight will be centered around the individual play of Norm Burns, brilliant Washington center, who is leading the Eastern League's scorers with 83 points and has scored the most goals, 60.

Burns, who is leading Atlantic City's Heck Pozzo by a single point, entertains high hopes of fattening both records tonight. Norm recently fired two goals, including the winning shot, against the Rover Boys and accounted for three goals and an assist against the Rovers in a single game in early season.

Hemming Starred

Gordon Hemming, the clever Washington goalie whose great work in the nets clinched the Eastern League's championship for the Eagles in Baltimore last Sunday night, probably will be back on the job tonight. Hemming recently turned back the Orioles twice within three nights and is confident that he can follow up on the Rovers tonight.

The invading New Yorkers will bring back some swift skating and high scoring stars who have gone good against the locals all season. Elmer Kreeller, Frank Dotten, Eddie Dartnell, Julian Sawchuk, Lude Check and Bob Brownridge all will be back on the job as will Gerry Cosby, who has played a good goal since essaying a comeback for the Rovers in midseason.

EASTERN HOCKEY LEAGUE STANDINGS	W.	L.	T.	Pts.
WASHINGTON	40	14	7	87
Baltimore	36	21	6	78
Atlantic City	28	27	5	61
River Vale	27	33	2	56
Boston	22	34	6	50
New York	19	43	0	38
WALKER CUP SERIES STANDINGS				
WASHINGTON	12	2	1	25
River Vale	9	7	1	19
Baltimore	9	8	1	19
Atlantic City	7	7	1	15
New York	4	11	0	12
Boston	4	11	2	10

Remaining Games

Tonight—New York at WASHINGTON (8:30 p. m., Riverside Stadium); Boston at Atlantic City.
Tomorrow—Baltimore at Atlantic City; Boston at River Vale.
Sunday—Boston at Baltimore.
Tuesday—Atlantic City at WASHINGTON.
Wednesday—New York at River Vale.
Friday, March 28—River Vale at WASHINGTON; New York at Atlantic City.
Saturday, March 29—WASHINGTON at Atlantic City.

Adam Hats Five Scores

Adam Hats basketers triumphed in the D. C. Recreation Department League feature last night at Tech High, pulling out of a seven-point half-time deficit to beat United Typewriters, 35 to 34. Scoring for the winners was well divided while Reds Auerbach led the Typos with 13 points.

Burns tossed in 21 points for Regal Clothiers as the Heurich League champs routed Maritime, 51 to 22, at Tech.

The remainder of the games produced the closest scoring of the season. Population beating Housing, 31 to 27; Bowie Thorobreds scoring over Briggs A. C., 27 to 25; Ballards topping Maryland Park Sport Club, 24 to 20; Eckington winning in overtime over Census Ramblers, 40 to 36; D. C. Silents defeating Census Farmers, 27 to 24, and Friendship House posting a 27-to-22 decision over Southeast Club.

Other games were: Machine Tab 25, Geography 18; Maccabees 40, Postoffice Mailing 29; Business Barons 30, Vital Statistics 28.

Proud of Their New Swim Marks

Patty Aspinwall (left) and Patricia McWhorter, new champions in the 220-yard breast stroke and the 100-yard free-style, are happy about the whole thing in the current National A. A. U. women's swimming meet in Buffalo

Associated Press WIREPHOTO

Oregon Team Breaks Record In Swim Meet

By the Associated Press

Buffalo, N. Y., March 0.—The Multnomah Athletic Club, Portland, Oreg., successfully defended its 400-yard free style relay title tonight with a record-shattering performance in the National A. A. U. women's swimming and diving meet.

The Multnomah mermaids, Suzanne Zimmerman, Nancy Merki, Joyce Macrae and Brenda Helser, covered the distance in 4:12.4, clipping a full second from the previous American mark set in Chicago, April 2, 1936, by the Washington Athletic Club, of Seattle, Wash.

The Women's Swimming Association, New York City, was second, and the Worcester Women's Swimming Association, Worcester, Mass., third.

Champion Abdicates

The West Coast swimmers moved into the lead by a head on the second length of the 16-length swim, and maintained the narrow margin to the finish.

Helene Rains, New York City, became 300-yard individual medley champion, churning the distance in 4:04.9.

Betty Bemis, Indianapolis, was second and Ruth Howarth, Whitinsville, Mass., third.

Earlier, a new 300-yard individual medley champion was assured when Lorraine Fischer, defending titleholder, withdrew after narrowly qualifying for the semifinals.

Miss Fischer's national record of 4:10.2 established in Miami last year was broken twice as four aquatic stars, Helene Rains, New York; Ruth Howarth, Whitinsville, Mass.; Dorothy Leonard, Worcester, Mass., and Betty Bemis, Indianapolis, won their way to the finals.

Feat Is Duplicated

Miss Leonard was the first to shatter the mark when she was timed in the fourth elimination heat in 4:09.2, while Miss Bemis duplicated the feat in the first semifinal heat in 4:09.8.

Neither, however, approached the American record for the distance of 4:08, set by Katharine Rawls in Indianapolis May 1, 1938.

Twelve-year-old Joan Fogle thrilled the spectators in the first heat by outswimming both Miss Fischer and Patricia McWhorter, of Newark, N. J., who last night won the 100-yard free style crown. However, Joan was eliminated in a semifinal race, won by Miss Rains.

Although Miss Fischer qualified for a semifinal berth, she decided to withdraw to preserve her strength for the relay team race.

Dean to Face Tigers Today In Exhibition

NATS, from Page 22.

Cardinals at St. Petersburg last week, he entered the game as a relief pitcher with the bases full and two strikes on the batter and then clowned around for a bit before pitching.

After coming out of a Class D league in 1939, Dean won 12 games with Charlotte in the Piedmont League last season, which was an acceptable improvement. He is in the thick of the fight for the fourth starting job on the Washington club, although at present the long-shot in the battle among himself, Walter Masterson and Arnold Anderson.

Released to Charlotte

The Nats did not see a lot of Dean last year despite the fact he was in spring training camp . . . He pitched only ten innings before being released to Charlotte . . . While the Nats' regulars are meeting the Tigers tomorrow, the second team will go to Daytona Beach, 60 miles away, to take on the Chattanooga Lookouts . . . Alex Carrasquel arrived in camp by bus from Miami and took his first workout today after being in custody of the immigration officials because he was broke and lacked the $10 "head tax" . . . Clark Griffith says Carrasquel's $100 fine for reporting two weeks late will stick . . . The Venezuelan claims that he was the victim of the rate of exchange of American money in Venezuela . . . declaring the $200 transportation funds that were sent him was worth only $128 in Venezuelan bolivars . . . Unlike former years, Carrasquel has not been pitching winter ball, and is woefully out of condition . . . Walter Masterson was the pitching star of today's workout . . . He was cracking his new side-arm fast ball across the plate and raising hob with the hitters . . . Arnold Anderson was unable to get out of the way of a line-drive off Jimmy Bloodworth's bat and took a nasty blow against the thigh that may set him back at least a week . . . Bloodworth was the power boy of the morning workout with his long clouts . . . Manager Bucky Harris is in something of a dither at a report from Gastonia, N. C., that Buddy Lewis has been ordered to take a selective service physical examination after filling out his questionnaire . . . Lewis denies that he has received any such notification . . . He assumed he was placed in Class A-3 on account of his dependents . . . If the Army does grab Lewis, then Harris' next move will be obvious . . . He will shift Cecil Travis back to third base and restore Jimmy Pofahl to shortstop . . . He likes the way Pofahl is now throwing the ball.

Helen Dettweiler Wins In Augusta Golf Play

Defending Champion Helen Sigel Bows In Quarter-Finals at Forest Hills Club

By the Associated Press

Augusta, Ga., March 20.—Defending Champion Helen Sigel of Philadelphia, fell by the wayside today as Medalist Elizabeth Hicks of Long Beach, Calif., led the field into the penultimate round of the Forest Hills Invitation Golf Tournament.

Three down at the turn, Miss Sigel carried Miss Hicks to the home green before succumbing, 1 up. Joining Miss Hicks in tomorrow's semifinals of the upper bracket was Dorothy Kirby, of Atlanta, 1939 Forest Hills titlist, who had an easy time routing Mrs. Charles Harbrough, of Cleveland, 6 and 5.

Miss Bauer Wins

Other survivors were Jean Bauer, of Providence, R. I., and Professional Helen Dettweiler, of Washington, D. C. Miss Bauer was forced to go one extra hole before eliminating Jane Cothran, of Greenville, S. C., 1 up. Miss Dettweiler edged out Dorothy Gardner, the Ohio State champion from Steubenville, 2 and 1.

In turning back Miss Sigel, Miss Hicks was forced to hold on, on the back nine as her putting all but collapsed. She three-putted the sixteenth from three feet away.

Trails All the Way

Mrs. Harbough never had a look in with Miss Kirby, who made the turn six up.

Miss Bauer held a two-hole advantage over Miss Cothran going to the tenth and came back to win at the nineteenth after South Carolina performer had squared the match.

Miss Gardner faced a one-down deficit at the turn in her match with Miss Dettweiler, who triumphed here in 1938.

Jurges Leaves Clinic, Joins Club

Rochester, Minn., March 20 (AP).—Bill Jurges was released from Mayo Clinic today and left Rochester by rail this afternoon to rejoin his New York Giants mates in training camp. Jurges said he received a "favorable report" from clinic physicians.

Jurges, who has been receiving medical treatment here for two weeks, said he "believed he was going to be all right from now on." He had suffered a recurrence of dizzy spells suffered as a result of being hit by a pitched ball last summer.

Indians, Hornets Even

Springfield, Mass., March 20 (AP).—The Springfield Indians evened the count with the Pittsburgh Hornets tonight, winning 4-1 and forcing the third place American Hockey League playoff battle into a decisive tilt here Saturday.

Sam Snead's 277 Wins Golf Tourney

GOLF, from Page 23.

iron shot a foot short of a hole-in-one on the seventeenth, but was cooked when his drive on No. 18 got off line and all he could do on his second was chip out onto the fairway.

Snead could have won then with a par-4, but he wasn't taking any chances. He whaled into a No. 4 iron and the ball stopped bare inches from the cup. As he broke through the ring of galleryites to tap the ball in he got a hand such as few golfers ever receive.

The leaders:

Sam Snead, Hot Springs, Va., 135, 73, 69—277 ($1,000).
Clayton Heafner, Linville, N. C., 140, 70, 70—280 ($800).
Willie Goggin, White Plains, N. Y., 143, 71, 70—284 ($600).
Byron Nelson, Toledo, Ohio, 140, 69, 76—285 ($350).
Lawson Little, San Francisco, 139, 75, 71—285 ($350).
Ben Hogan, Hershey, Pa., 141, 72, 74—288 ($187.50).
Lloyd Mangrum, Oak Park, Ill., 144, 72, 72—288 ($187.50).
Teri Johnson, Norristown, Pa., 145, 73, 72—290 ($150).
Mike Turnesa, Fairview, N. Y., 142, 74, 75—291 ($112.50).
Harry Cooper, Chicago, 144, 71, 76—291 ($112.50).
Craig Wood, Marmoneck, N. Y., 146, 74, 73—293 ($90).
Dick Metz, Oak Park, Ill., 150, 74, 70—294 ($65).
Paul Runyan, White Plains, N. Y., 150, 71, 73—294 ($65).
Bud Williamson, Fort Wayne, Ind., 148, 76, 71—295 ($40).
Clarence Clark, Bloomfield, N. J., 147, 74, 74—295 ($40).
Martin Fose, Argentina, 148, 75, 72—295 ($40).
Sam Byrd, Philadelphia, 151, 76, 79—296 ($25).
Horton Smith, Chicopee, Mass., 148, 72, 76—296 ($25).
Frank Strazza, Greenwich, Conn., 150, 75, 71—296 ($25).
Jim Turnesa, Elmsford, N. Y., 145, 75, 76—296 ($25).

Hershey Bears Win

New Haven, Conn., March 20 (AP). Pat McReavy's goal within 30 seconds of the opening face-off gave the Hershey Bears a 1 to 0 victory over the New Haven Eagles tonight and eliminated the Eagles from the American Hockey League's third place play-offs.

Boston Sextet Wins Opener, 3-0

HOCKEY, from Page 23.

turned it. Doug Bentley's attempt at the goal was deflected, but Max Bentley drove it in for the winning goal.

In the opening period Elmer Lach scored unassisted on a sizzling shot past Hawk Goalie Lo Presti for the first goal of the game.

The Hawks continued pressing and scored late in the period when a well-executed 20-foot low pass by Cully Dahlstrom glanced off the stick of his teammate George Allen and into the net.

Red Wings Trip Rangers, 2 to 1

Detroit, March 20 (INS).—A "sudden death" overtime goal by Left Winger Syd Howe gave the Detroit Red Wings a 2-to-1 victory over the New York Rangers, in the ing Stanley Cup champions, in the first game of the playoffs in the B series.

The winning goal came at 12:01 of the overtime when Howe took a pass from Gus Geisebrecht and backhanded the tally from 30 feet out near the boards. Veteran Ebbie Goodfellow slipped the puck to Geisebrecht to set up the play.

After more than a period and a half of fast, bruising play in which the Wings held a slight edge, Detroit opened the scoring at 14:39 of the second frame when Left Winger Carl Liscombe took an assist from Alex Motter and fired the puck knee high into the net from 50 feet out.

The Rangers came back to knot the count at 4:33 of the third period.

Rood to Attend Horse Show Meeting

Deborah Rood, managing director of the Washington Horse Show, will come here today from Wilmington to attend a meeting of the board of directors at Randall Hagner's, starting at 12 noon. H. Rozier Dulany, president of the group, will also attend the meeting at which time prizes and final plans will be discussed.

Softballers Meet

Managers and representatives of the District Softball Association will meet tonight at 8 o'clock at 1740 Massachusetts Avenue, the old Force School. All independent teams interested in becoming members are invited to attend.

Montreal Duo Leads

Buffalo, N. Y., March 20 (AP).—The Montreal duo of Jules Audy and Bene Cyr took an early one-lap lead tonight in Buffalo's eleventh international six-day bicycle race after 35 miles of pedaling.

Take Care of that Cold at RIGGS TURKISH BATHS 15th & G Sts.

Green Hornet Disqualified In Wrestling Match at Arena

Eighteen hundred vituperative fans mobbed the ringside at Turner's Arena last night to heap abuse upon the surly head of the Green Hornet after he had been disqualified for tossing Joe Cox and Referee Casey Berger out of the inclosure.

The gentlemen had been hard at it for 16½ minutes when the faux pas occurred. Up until the time of the aforementioned tossing Cox, who was slated to be the hero of the show, was more than holding his own. He was aided and abetted by Referee Berger who repeatedly warned the Hornet for conduct unbecoming a gentleman. Finally, the masked meanie worked himself into a peeve, grabbed two fistfuls of Cox anatomy and propelled him over the ropes.

Not content, the Hornet followed through by disposing of Berger in the same manner. The dispossessed duo sided each other to their feet and back into the ring. Cox groaning horribly the meanwhile, and Berger raised Big Joe's paw as a sign of victory.

But Mr. Hornet had learned his role well and he had no intention of yielding the stage so readily. He promptly tossed Cox into the gallery again. This time Joe's carcass described a graceful arc over the press table and landed on the floor with a dull thud. This bit of business was too much for the devotees of dupe who then mobbed the ringside before the Hornet was led back to his cubicle.

In the semifinal, Milo Steinborn and Warren Bockwinkle, wrestled 30 minutes to a draw that was well received by the crowd. This match showed more finesse than any offering of the night.

Comedy on Card

Comedy was supplied by the two-man team which brought together Len Macaluso and Fred Grobmier against Tiger Tasker and Ed Newman. Macaluso and Grobmier, who bears a striking resemblance to Slim Summerville, won their bout when they disposed of Tasker in 12 minutes and Newman in 15.

In the opener, Ed Franer, of the Naval Air Station, won over red-headed Otto Brill, a newcomer from Des Moines, in 17 minutes.

this week end . . .
see NEW YORK
$4.60 ROUND TRIP
Do the town . . . visit the Gay White Way . . . see Gotham's night spots . . . and be back on the job Monday morning—all this at the lowest transportation cost on record. Actually less than A CENT A MILE!
Here's How Little It Costs You
Wash.-New York and Return..... $4.60
Wash.-Newark and Return..... 4.45
Wash.-Trenton and Return..... 3.40
Wash.-Phila. and Return..... 2.65
NATIONAL TRAILWAYS
12th & N. Y. Ave. N.W. Phone District 4234

With me a whiskey has to taste good—any way you take it. So I stick to Calvert "Special"—the most popular whiskey in America!
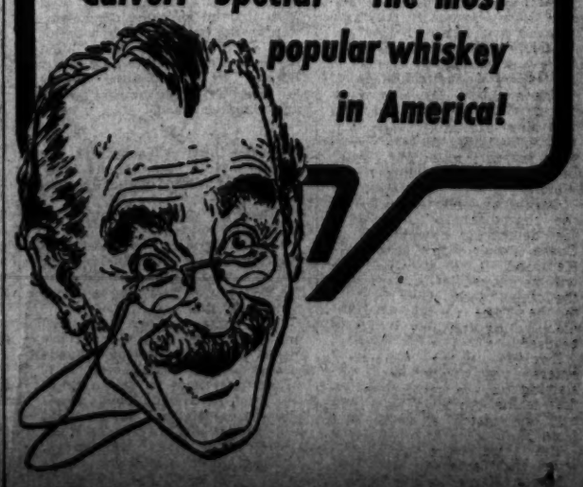
BLENDED WHISKEY Calvert "Special" 90 Proof—72½% Grain Neutral Spirits. Calvert Distillers Corporation, New York

D. C. Women's Amateur, Post Cup Play, Go to Manor Club

Cup Tourney Play-Offs Abandoned

Tournaments Split Between Six Clubs; Winter Rules, 9 Holes Eliminate Others

By Merrell W. Whittlesey

Manor Country Club was awarded the District women's championship and the Class A division of The Washington Post Cup play in the tournament schedule of the District Women's Golf Association, released yesterday in a meeting at Kenwood Country Club.

The important match and medal play events were divided between six clubs in a drastic change over the previous method of awarding the tournaments. Mrs. Walter L. Weible, president of the association, announced that tournaments would not be played over nine-hole courses or courses where winter rules are in effect during the season.

Thus 7 of the 13 member clubs were not considered in the division of events, Argyle, Belle Haven, Indian Spring and Woodmont all 9-hole courses and Bannockburn, Beaver Dam and Army and Navy, 18-hole layouts that use winter rules most of the season.

Play-offs Abandoned

Playoffs were also abandoned and ties in the one-day medal tournaments will now be decided immediately after the round. In case of a tie in gross competition, the contestants will start a quick death, hole-by-hole battle while if the ties result in low net scoring, the parties concerned will match cards with the handicap allowance figured in. If still tied, the lowest handicapped golfer will receive the trophy and if the handicaps are the same, they, too, will go back on the course for a quick-death playoff.

The schedule will open as usual, with the Washington Golf and Country Club's invitation event, the Phyllis Keeler Miller memorial event on Monday, April 21. The two-day Keefer Cup Tournament will follow at Chevy Chase April 28-29, restricted to Class A players only.

The Post trophy play will find the low handicapped players at Manor July 22 and the Class B players at Congressional the same day. The Herald Cup will also be a one-day, two-course event, while both sections of the Star Cup will be played at Washington Golf Club.

The radio company sponsored events will remain as last year, the C. B. S. for Class B players and the N. B. C. for Class A.

Run Through Season

The tournament schedule will run through the entire season instead of a first half ending in June and a second half resuming in September. Four events will be played in July and August, making a more even distribution of tournaments.

Manor will play host to the week-long District Women's Championship June 2-6, inclusive. The Corby and President's Plate events are also included in the schedule and if the treasury warrants at the end of the season, a bonus tournament will be played for the budget book holders.

The intercity team matches with Philadelphia were canceled and a home and home series with Baltimore will be the only action for the all-star team. A contemplated series with Richmond was abandoned when the Virginians would play the matches only on a handicap basis.

Dates and sites of important non-association tournaments were included in the schedule, including the Maryland State at Chevy Chase June 24-28; Middle Atlantic at Five Farms October 6-10; the Payne Trophy play September 24-26 at Rolling Road, and the Maryland State Field Day at Kenwood September 22.

Unattached players will be allowed to compete in all events but the fee has been raised to $10. They will not be eligible to receive trophies.

District Tournaments

Phyllis Keeler, Washington, April 21.
Keefer Cup, Chevy Chase, April 28, 29; A. Star Cup, Class A, Washington, May 19; Class B, Washington, May 22.
District, Manor Country Club, June 2-6.
Post Cup, July 22, Class A, Manor Country Club; Class B, Congressional Club.
Duffers, Kenwood, July 11, Class B.
M. B. C., Columbia, August 4; A.
C. B. S., Chevy Chase, August 19; B.
Corby Cup, Columbia, September 5; A.
Herald Cup, September 16, Class A, Congressional Club; Class B, Kenwood Club.
President's Plate, Kenwood, October 14.
Bonus tournament, club and date to be announced later.

Nonassociation Tournaments

Maryland State, Chevy Chase, June 24-28.
Eastern, Rye, N. Y., June 10, 11, 12, 13.
Baltimore Field Day, Baltimore, Md., Terra Maria Club, June 6.
White Sulphur, August 25-30.
Payne Trophy, scratch, 10 and 10-18, Rolling Road. Entry fee, $2, September 24, 25, 26.
Maryland State Field Day, Kenwood, September 22.
Women's National, Brookline, Mass., September 8-13.
Middle Atlantic, Five Farms, October 6-10.

Intercity Team Matches

Baltimore Match, Suburban Club, May 14.
Washington Match, Congressional, October 3.

Women's Team Match Schedule Released

The entire team match schedule for first, second and third teams was also announced yesterday, all play to be under the new system of team match competition announced in an earlier meeting by Mrs. Weible.

Only four first teams will enter the championship race this year, the defending champions, Chevy Chase, Manor, Army and Navy and Kenwood. A series of six matches will be played, each team meeting the other twice, while in addition to the home courses Argyle, Indian Spring and Beaver Dam will be used.

Twelve second teams have entered the competition, matches starting on the same date as the first teams, April 23, and continuing, one match a week, through June 30.

The third team division finds seven clubs entered.

Manor, Kenwood and Army and Navy entered teams in each class.

FIRST TEAM MATCHES

April 25, Kenwood
Chevy Chase vs. Kenwood, 9:30 a. m., tee 1; Manor vs. Army and Navy, 9:40 a. m., tee 1.
May 2, Manor
Manor vs. Kenwood, 9:30 a. m., tee 1; Chevy Chase vs. Army and Navy, 9:40 a. m., tee 1.
May 6, Chevy Chase
Chevy Chase vs. Manor, 9:30 a. m., tee 1; Kenwood vs. Army and Navy, 9:40 a. m., tee 1.
May 16, Argyle
Manor vs. Army and Navy, 9:30 a. m., tee 1; Chevy Chase vs. Kenwood, 9:40 a. m., tee 1.
May 27, Indian Spring
Chevy Chase vs. Army and Navy, 9:30 a. m., tee 1; Manor vs. Kenwood, 9:40 a. m., tee 1.
June 17, Beaver Dam
Kenwood vs. Army and Navy, 9:30 a. m., tee 1; Chevy Chase vs. Manor, 9:40 a. m., tee 1.

SECOND TEAM MATCHES

April 25, Woodmont
Chevy Chase vs. Congressional, 9 a. m., tee 1; Kenwood vs. Army and Navy, 9:10 a. m., tee 1; Washington vs. Columbia, 9:20 a. m., tee 1; Woodmont vs. Argyle, 9:30 a. m., tee 1; Indian Spring vs. Beaver Dam, 9:40 a. m., tee 1; Manor vs. Belle Haven, 9:50 a. m., tee 1.
May 2, Congressional
Indian Spring vs. Belle Haven, 9 a. m., tee 1; Woodmont vs. Beaver Dam, 9 a. m., tee 10; Kenwood vs. Columbia, 9:10 a. m., tee 1; Washington vs. Argyle, 9:10 a. m., tee 10; Chevy Chase vs. Army & Navy, 9:20 a. m., tee 1; Manor vs. Congressional, 9:20 a. m., tee 10.
May 6, Beaver Dam
Washington vs. Beaver Dam, 9 a. m., tee 1; Manor vs. Indian Spring, 9:10 a. m., tee 1; Woodmont vs. Belle Haven, 9:20 a. m., tee 1; Congressional vs. Army & Navy, 9:30 a. m., tee 1; Chevy Chase vs. Columbia, 9:40 a. m., tee 1; Kenwood vs. Argyle, 9:50 a. m., tee 1.
May 9, Washington
Manor vs. Army & Navy, 9 a. m., tee 1; Congressional vs. Columbia, 9:10 a. m., tee 1; Chevy Chase vs. Argyle, 9:20 a. m., tee 1; Washington vs. Belle Haven, 9:30 a. m., tee 1; Kenwood vs. Beaver Dam, 9:40 a. m., tee 1; Woodmont vs. Indian Spring, 9:50 a. m., tee 1.
May 13, Belle Haven
Kenwood vs. Belle Haven, 9 a. m., tee 1; Manor vs. Woodmont, 9:10 a. m., tee 1; Congressional vs. Argyle, 9:20 a. m., tee 1; Chevy Chase vs. Beaver Dam, 9:30 a. m., tee 1; Army & Navy vs. Columbia, 9:40 a. m., tee 1; Washington vs. Indian Spring, 9:50 a. m., tee 1.
May 16, Manor
Congressional vs. Beaver Dam, 9 a. m., tee 1; Chevy Chase vs. Belle Haven, 9 a. m., tee 10; Army & Navy vs. Argyle, 9:10 a. m., tee 1; Kenwood vs. Indian Spring, 9:10 a. m., tee 10; Washington vs. Woodmont, 9:20 a. m., tee 1; Manor vs. Columbia, 9:20 a. m., tee 10.
May 20, Indian Spring
Columbia vs. Argyle, 9 a. m., tee 1; Manor vs. Washington, 9:10 a. m., tee 1; Army and Navy vs. Beaver Dam, 9:20 a. m., tee 1; Chevy Chase vs. Indian Spring, 9:30 a. m., tee 1; Congressional vs. Belle Haven, 9:40 a. m., tee 1; Kenwood vs. Woodmont, 9:50 a. m., tee 1.
May 27, Chevy Chase
Chevy Chase vs. Woodmont, 9 a. m., tee 1; Congressional vs. Indian Spring, 9 a. m., tee 10; Columbia vs. Beaver Dam, 9:10 a. m., tee 1; Army and Navy vs. Belle Haven, 9:10 a. m., tee 10; Manor vs. Argyle, 9:20 a. m., tee 1; Kenwood vs. Washington, 9:20 a. m., tee 10.
June 10, Argyle
Manor vs. Kenwood, 9 a. m., tee 1; Argyle vs. Beaver Dam, 9:10 a. m., tee 1; Columbia vs. Belle Haven, 9:20 a. m., tee 1; Army and Navy vs. Indian Spring, 9:30 a. m., tee 1; Congressional vs. Woodmont, 9:40 a. m., tee 1; Chevy Chase vs. Washington, 9:50 a. m., tee 1.
June 17, Columbia
Columbia vs. Indian Spring, 9 a. m., tee 1; Argyle vs. Belle Haven, 9:10 a. m., tee 1; Manor vs. Beaver Dam, 9:20 a. m., tee 1; Congressional vs. Washington, 9:30 a. m., tee 1; Chevy Chase vs. Kenwood, 9:40 a. m., tee 1; Army and Navy vs. Woodmont, 9:50 a. m., tee 1.
June 30, Kenwood
Army and Navy vs. Washington, 9 a. m., tee 1; Columbia vs. Woodmont, 9 a. m., tee 10; Chevy Chase vs. Manor, 9:10 a. m., tee 1; Congressional vs. Kenwood, 9:10 a. m., tee 10; Argyle vs. Indian Spring, 9:20 a. m., tee 1; Beaver Dam vs. Belle Haven, 9:20 a. m., tee 10.

THIRD TEAMS

April 25, Columbia
Manor vs. Congressional, 9:30 a. m., tee 1; Army and Navy vs. Washington, 9:40 a. m., tee 1; Kenwood vs. Woodmont, 9:50 a. m., tee 1.
May 2, Woodmont
Manor vs. Washington, 9:30 a. m., tee 1; Congressional vs. Army and Navy, 9:40 a. m., tee 1; Columbia vs. Kenwood, 9:50 a. m., tee 1; Woodmont, bye.
May 9, Kenwood
Washington vs. Woodmont, 9:30 a. m., tee 1; Congressional vs. Columbia, 9:40 a. m., tee 1; Manor vs. Army and Navy, 9:50 a. m., tee 1; Kenwood, bye.
May 16, Congressional
Columbia vs. Washington, 9:30 a. m., tee 1; Army and Navy vs. Woodmont, 9:40 a. m., tee 1; Manor vs. Kenwood, 9:50 a. m., tee 1; Congressional, bye.
June 16, Washington
Congressional vs. Kenwood, 9:30 a. m., tee 1; Manor vs. Woodmont, 9:40 a. m., tee 1; Army and Navy vs. Columbia, 9:50 a. m., tee 1; Washington, bye.
June 17, Army and Navy
Manor vs. Columbia, 9:30 a. m., tee 1; Congressional vs. Woodmont, 9:40 a. m., tee 1; Washington vs. Kenwood, 9:50 a. m., tee 1; Army and Navy, bye.
June 30, Manor
Army and Navy vs. Kenwood, 9:30 a. m., tee 1; Columbia vs. Woodmont, 9:40 a. m., tee 1; Congressional vs. Washington, 9:50 a. m., tee 1; Manor, bye.

Central's Diamond Champs in Early Gym Workouts.

Post Staff Photo

Arnold Heft (left), former star moundsman for Central High, gives the boys a little early season advice as the defending interhigh champs stage early workouts in the school gym. Players are (left to right) Babe Avancena, Harry Wolfe and Charley Kligman

College Ring Meet Draws Record Entries

By the Associated Press

State College, Pa., March 20.—A record entry list was assured today for the seventh annual national collegiate boxing tournament to be held at Penn State's recreation hall March 27-29.

Eighty-three boxers representing 21 colleges throughout the Nation have been entered in the tournament thus far and officials predicted additional entries this week.

The largest previous tournament was the 1932 competition, also held at Penn State, with 75 competitors.

Four defending champions and a fifth boxer who won a national title in 1939 will compete this year. The defending champions are Ted Kara, 120-pounder, and Laune Erikson, 165-pounder, of Idaho; Nick Lee, Wisconsin heavyweight, and Johnny Joca, Florida 135-pounder. Gene Rankin, of Wisconsin, 135-pound champion in 1939 who did not compete last year, will attempt a comeback.

Three Virginia Boxers To Fight at Penn State

Charlottesville, Va., March 20 (AP). Three University of Virginia boxers will compete in the seventh annual national collegiate boxing tournament at State College, Pa., March 27-29, Tom Carruthers, business manager of athletics at the university, announced today.

Heading the trio will be Fenton Somerville, Virginia ring captain, who recently won the 165-pound championship in the Eastern intercollegiate tournament at Syracuse. The other Cavalier entries are Clarence Callahan, 127-pounder, and Kenneth Rathburn, light heavyweight.

Scores

NATIONAL HOCKEY LEAGUE
Chicago, 3; Montreal, 1.
Detroit, 3; N. Y. Rangers, 1.
Boston Bruins, 3; Toronto, 0.

AMERICAN HOCKEY LEAGUE
Springfield, 4; Pittsburgh, 1.
Hershey, 1; New Haven, 0.

A. A. U. BASKETBALL TOURNEY
20th Century Club, 47; Morris-Dickson (Shreveport), 32.
Athens Club, 45; Dallas Wilsons, 36.

Billy Porterfield Named Honorary Cage Captain

Special Dispatch to The Post

Martinsburg, W. Va., March 20.—Members of the Martinsburg High School basketball team yesterday elected Billy Porterfield, two years a guard on the squad, honorary captain of the 1940-41 quintet.

Porterfield, son of Dr. and Mrs. M. H. Porterfield, went out for the first time and became a regular. For two seasons he played steady ball and was recognized as one of Coach John Coburne's outstanding defensive performers.

Zivic Beats Felix Garcia In Baltimore

By the Associated Press

Baltimore, March 20.—Welterweight Champion Fritzie Zivic, of Pittsburgh, knocked out Felix Garcia, Puerto Rican slugger, in the second round of a scheduled ten-round nontitle bout at the Coliseum tonight.

The bout was an overweight encounter, with Zivic scaling 150 pounds against Garcia's 149 at the weighing-in ceremonies.

Zivic, recognized as world welterweight champion everywhere but in Maryland, knocked Garcia down with a right to the head in the first round and then tagged him with a convincing shot to the jaw after 2 minutes of milling in the second.

Champ Shows Speed

The champion was fast on his feet and with his fists. He was authoritative throughout the fight, throwing his right from various angles at the bewildered Garcia.

The Puerto Rican made a few feeble attempts to carry the battle to Zivic, but was ineffective from the start.

Zivic jumped in determined to prove to the crowd that he was every inch a champion, for he was still smarting under jibes of hometown fans for his showing against Saverio Turiello earlier in the week.

Jim Pepper Tops Catholic Duckpinners

Jim Pepper, St. Francis Xavier, led the Section D boys of the Washington Catholic League at Queen Pin with a top game of 154, while Otts Essex, Our Lady of Victory, took set after a 374 pinfall. St. Francis Xavier won team highs with 597—1,616, but lost the odd game to St. Peter's No. 2. Forsythe, St. Dominick's, had a near-high set of 362.

GOVERNMENT

Charley Brown, Highway, and Jack Mooney, Fire Headquarters, led the D. C. Government League at Brookland Recreation for game and set with 159 and 363, respectively. City Refuse No. 3 took top team game with a 620 count, while 1,766 pins earned set honors for Highway.

RECREATION

Esther Greco was the star of the Utility Girls meet at the New Recreation drives last night as her top counts of 118 and 314 made it possible for her Five Fuses team to win over the Live Wires, 3-0. The Slow Meters were best for team counts with 488 for the game and 1,366 for set.

G. A. O.

The G. A. O. League at Convention Hall was led by the R. & C. boys and team with Ted Lannon getting top game with 169 and Detwiler winning the set honors after a 391 pinfall. Lannon also had near high set of 389. The R. & C. quintet won the team highs with a 688 game and 1,849 set, both marks posting all-time highs for the league.

SILVER SPRING

Harriet Jenkins, Howard Hairdressers, had top game in the Silver Spring ladies' meet, while Olive Pettit, Shepherd Park Restaurant, was best for the set after a 360 pinfall and helped her team take top set with a 1,529 count.

CONNECTICUT AVENUE

Violet Zirkle, Cardinals, rolled top game of 129 in the Connecticut Avenue Ladies' League and helped her team to the high game of 510, while Sis Dent, Blue Birds, was best for the set with a 330 count.

ICE PALACE

Roy Marton, Accounting, was the leader in the C. & P. Telephone meet at the Ice Palace as his highs of 150 and 391 led for the night, although Norman Groff, Southern No. 2, also rolled a 391 set. The Michigan boys took team top totals after pinfalls of 599 and 1,730.

TAXI LEAGUE

Gus Placos, D. C. Mutual, and Frenchy Smith, Washington Cab, sparked the D. C. Taxi meet at Brookland Recreation with the former rolling top game of 147, while the latter took the set after a pinfall of 391. The D. C. Mutual team won the highs for quintets with a 577 game and 1,639 set.

Women's Team Schedules

LISTEN IN:
National Sports Parade
Station WINX
Mon. Thru Sat.
6:15 to 6:30 P. M.
Also
Heart Beats in Sports
Station WMAL
Every Monday, Wednesday and Friday, 7:30 P. M.

pipes Repaired
2-HOUR SERVICE
NATIONAL PIPE & TOBACCO
1317 F N.W. NA. 9065

Okla. A.-M. Matmen Choice To Retain Title

By the Associated Press

Bethlehem, Pa., March 20.—Despite the largest and strongest field of entries in history, Oklahoma A. and M. ruled a heavy favorite tonight to win its fifth straight national collegiate wrestling championship in the fourteenth annual tournament opening here tomorrow afternoon.

The Aggies, undefeated since the start of the 1938 season and boasting one defending individual champion, take top ranking over a field of more than 150 entrants representing approximately 45 institutions. Pretournament records indicate the Cowboys' stiffest opposition for team honors will come from Minnesota, Michigan State, Navy, Yale, Princeton, Franklin and Marshall and Washington and Lee.

Wide-Open Fight

The presence of wrestlers with impressive dual meet records and a sprinkling of sectional champions in every weight division indicates a wide-open fight for individual titles.

Only two of the 1940 winners—Bob Antonacci, Indiana 121-pounder, and Al Whitehurst, Oklahoma A. and M. 136-pounder—will return to defend their crowns, but a 1939 champion, Heavyweight Johnny Harrell, of Navy, will seek to regain the title he won while a student at Oklahoma A. and M.

In addition to Whitehurst, the Aggies have leading individual contenders in Capt. Calvin Melhorn, runner-up for last year's 121-pound title; Buddy Arndt, 145-pound sophomore, and Earl Van Bebber, 165-pounder. All are undefeated this year.

Schedule Listed

Preliminary matches will begin at 1 p. m. (E. S. T.) and quarter-finals at 8 p. m. tomorrow. Semi-final and preliminary third-place bouts are scheduled Saturday afternoon (1 p. m.) and the championship and third place final bouts Saturday night.

Four places will be awarded this year for the first time with the loser of the title bout automatically taking second place and the loser of the third place final bout receiving fourth place.

Lehigh officials announced tonight appointment of W. Austin Bishop, University of Pennsylvania coach; Clifford Keen, University of Michigan coach, and Bliss Sargeant, of New England, as the tournament referees.

Alexander Found In Bronx Hospital After Job Appeal

By the Associated Press

New York, March 20.—Grover Cleveland Alexander, one of the immortals of baseball, wanted to get a job somewhere in his favorite sport.

At 54 he was in poor health and found that lecturing at a flea circus just off Broadway was a precarious living. He wanted to feel the warmth of the southern sun and the flush of training camp fever once more.

He advertised last month in a national baseball paper for a connection, "as manager, coach or in any other capacity in which my experience and knowledge of the game will prove valuable."

But baseball was deaf. Today he was discovered at a war veterans' hospital in the Bronx, where for three weeks he has been a patient.

He served in France with Battery F, 342d Field Artillery, Eighty-Ninth Division, in the World War.

Former Baltimore Pitcher Passes Away

Rochester, N. Y., March 20 (AP).—Frank J. Paprocki, 51, deputy city assessor and one-time member of the pitching staff of the Baltimore Orioles, died yesterday.

He served with the Student Army Training Corps at Syracuse during the World War and played with the old Rochester Premiers before joining the Baltimore team.

Jenkins Sought For Fight Here In Late May

Matchmaker Gabe Menendez yesterday threw an added incentive to his four participants in Monday night's boxing show at Turner's Arena with the announcement that he had dispatched a $2,000 offer to Lew Jenkins, the lightweight king, to meet the "standout fighter on the card."

With 10 per cent of the gross proceeds of the show going to the Children's Hospital Blood Bank Fund sponsored by The Washington Post and Statoin WJSV, Menendez stated he was planning a Jenkins match here late in May to open the outdoor season at Griffith Stadium.

Hurst to Meet Cross

The four who will be gunning for the shot at Jenkins are Harry Hurst, outstanding Canadian fighter, winner of 19 straight matches; Tommy Spiegel, his stablemate, the "Miracle Kid" of boxing and present Pennsylvania champion; Slugger White, sensational Fall River, Mass., colored scrapper, and Tommy Cross, Philadelphia colored ace.

Hurst will meet Cross, and Spiegel will engage White in the double windup 10-rounders on the benefit show.

Menendez said he directed his wire to Willie Ketcham, old-time star, who is handling Jenkins for Hymie Caplin. While in New York recently Menendez said Jenkins was "most receptive" when asked if he would like to fight in Washington.

Will Drill Today

Hurst, who has scored 13 kayos, and Spiegel, who is the most unique fighter in the game due to his game leg, which has proven no handicap, will arrive this morning, and work out in public this afternoon at 1 o'clock at Huron gym, 511 Eleventh Street Northwest. Both boys are handled by George Sheppard, and Hurst will be seeking revenge for a victory Cross, his opponent, scored over Spiegel last year.

Menendez said that the kayo king, White, and Cross will work out at Huron tomorrow, thus bringing all four windup fighters on the scene several days in advance of the matches.

Flashy Penn Hockey Team Meets Hoyas

One of the leading collegiate ice hockey teams in the East invades Riverside Stadium tomorrow night when the University of Pennsylvania sextet, Eastern Pennsylvania Ice Hockey Conference champion for the second consecutive season, meets Georgetown University icemen at 8 o'clock.

It will be the final 1941 test of the Hoyas and the game itself will be followed by two hours of public skating, both of which will be offered for an admission price of 54 cents.

Victor Edelman, hailed as one of the finest college goalies in the country, will be featured by the visitors who will be out to snap the undefeated string of the Hoyas, who have routed Franklin and Marshall and Temple, nosed out Lehigh and played Penn State to an overtime tie.

Rustic Cabin Wins

Rustic Cabin courtmen defeated Maryland Park Boys' Club, 53-38, last night in the Maryland Park High School gym. Tex Givens led the scorers with 19 points.

Board Places Lopez in Class 3

Tampa, Fla., March 20 (AP).—Al Lopez, catcher for the Pittsburgh Pirates, was placed in class 3 by the draft board here today because of dependents.

Lopez, who went to major league baseball from Tampa, sent his questionnaire from the Pirates' training camp at Pasadena, Calif. He was married several months ago.

Only his classification was revealed by the draft board here.

Tulsa Court Coach Gets Wichita Job

Tulsa, Okla., March 19 (AP).—Jack Sterrett, basketball coach at the University of Tulsa, has been employed at Wichita (Kans.) University as track coach and assistant in other sports, it was learned tonight.

Sterrett's contract was not renewed at the close of the basketball season, his first at Tulsa University.

On the Line

With CONSIDINE

Sarasota, Fla., March 20.—The Boston Red Sox are only a secondary attraction at Sarasota this year—even though Jimmy Foxx, Ted Williams, Dom DiMaggio and Bobby Doerr are as flashy as ever, and even though Mickey Harris and Earl Johnson may be the dark horse pitchers of the American League this year.

CONSIDINE

The reason the boys are playing second fiddle with the tourist trade is the arrival at the nearby circus winter quarters of Toto, Mrs. Gargantua as she is now called. Toto is the lady gorilla who has been chosen as the ever-loving spouse of that rough and ornery citizen, Gargantua.

She weights a little over 400 pounds, has huge black hands strong enough to pull your arm out by the roots, and the mannerisms of a Victorian debutante. For all her strength, she is too shy to eat when anyone is watching her, uses a dainty handkerchief a lot more neatly than a certain young man who lives at our house, and when you tap on the thick plate glass of her big, white, air-conditioned cage, she coyly puts her mammoth paws over her eyes and giggles.

In face of all this incorrigible femininity, and the arch glances of the two-legged beings he so enthusiastically hates, Gargantua's disposition has grown steadily worse. This is plainly a shotgun romance to old sourpuss and he'll have none of it, or her. The incurable romanticists of the circus backed the two cages together, not long after Toto arrived from her Havana plantation, and boy met girl through chilled steel bars.

About four feet of open air separated them that day, but it was too close for Gargy. He beat himself on that enormous bass-drum chest of his, picked up some celery and lettuce off his floor and hurled it at her. Then he turned on his heel and strode away, muttering like a picture bridegroom who won an artist's model by mail and then found that she modeled for Thurber.

All Toto did that day was give off an embarassed bark, like a fox terrier, but Toto's owner, a rich childless widow who talks some mumbo-jumbo to Toto, as well as feeds her and plays with her, comforted Toto with the thought that the big ape isn't good enough for her anyway. Since that day Toto has plainly indicated that she is marrying beneath her, and Gargy's baleful eyes have shown that he is plotting anew how to escape and how to kill his trainer, Dick Kroener. Gargy has been plotting to kill Dick for years.

So that's the status of the first attempt to mate gorillas in captivity, and believe me it is worrying the Sarasota winter colony a lot more than is the question of whether Grove can pitch more than once a week. In the meantime, Toto severely snubs Gargy, across 20 feet of glass and bars and air, while she plays on her swing, rolls her ball, or does her lessons, which consist of repeating a few grunty words and counting on her thick fingers. Gargy just sits there glaring indignantly.

What immortal hand or eye formed his fearful symmetry (see Blake's collected verse) certainly turned in a dire job. The acid burns Gargy suffered as a kid did the rest of an increasingly awesome job. He has gained 50 or 60 pounds during the off-season and has grown a little more, though he still isn't full grown. You can't realize just how wrong Lieut. Comdr. James Joseph Tunney was when he wrote that Tony Galento could beat this bum, until you press your nose against his cage and see him spring at you. He looks strong enough to break an elephant's back.

Gargy's handlers have worked out a plan to rescue Toto (or vice versa) if Gargy fetches her one across the chops when the bars are finally lowered. They wouldn't tell us what it is. They did say, however, that it might be another full year before the dear young people test the old axiom that two gorillas can live as cheaply as one. They're afraid that if they put them together right now, even though Toto has been officially christened Mrs. Gargantua, it would result in a slam-bang brawl that would drive the memory of the Dempsey-Firpo fight out of the public mind.

The lot of Gargy and his unkissed bride isn't thoroughly unhappy, however. They dine on better steaks than Yawkey's ball players do, and, considering the obvious inequalities of the standard baseball contract, have more personal liberty than the nearby ball players. At least they can't be released on 10 days' notice. Anyway, let's hope they aren't.

Phelps Recovering

Odenton, Md., March 20 (AP).—Babe Phelps, big catcher of the Brooklyn Dodgers, is recovering at his home here of a sinus attack. Phelps, who has not reported for spring training with the Dodgers in Florida, started southward when the Dodgers were in Havana, became ill in Miami and returned to his home for treatment.

ICE SKATING
3 Times Daily
No Advance in Prices
Saturday, Sunday or Holidays.
Also Bowling, Archery, Table Tennis and Golf.
EMerson 8100
CHEVY CHASE ICE PALACE
4461 CONNECTICUT AVE.

Call for SCHENLEY
and take advantage of the high quality and value that have made Schenley the talk of Washington

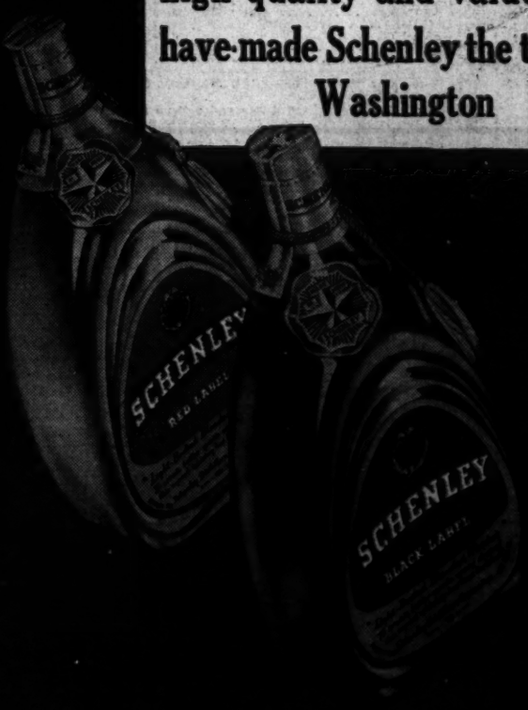

Schenley Black Label 43% Grain Neutral Spirits, 84.8 Proof. Schenley Red Label 72½% Grain Neutral Spirits, 90 Proof. Both Blended Whiskey. Schenley Distillers Corp., N.Y. C.

THE WEATHERMAN Says
Weather Forecast
COLDER TOMORROW
BUILDERS! CONTRACTORS!
CANVAS COVERS
WILL PROTECT YOUR WORK—KEEP YOUR MEN ON THE JOB
• All Purpose Tarpaulins (from 4½c per square foot).
• Canvas Covers (from 5½c sq. ft.)
• Canvas Bags, Truck Covers and canvas products of all kinds.
BELIEVE IT OR NOT
WASHINGTON SHADE & AWNING CO
2021 17th Street N.W. (Just Above You St.)
Call DUpont 6600

Bit O' Green Scores Easily in Key Largo Purse at Tropical

Connolly Up On Winner; Pays $14.40

Daughter of Morsel Scores by 4 Lengths In Excellent Time; Favorites Fail

By the Associated Press

Tropical Park, Fla., March 20.—Bit O' Green, which scored a hard-earned triumph here five days ago, came back in a seemingly tougher spot today and repeated with ease in the 6-furlong Key Largo purse for 3-year-old fillies. Under the guidance of Apprentice Eddie Connolly, the Nat Palumbo color-bearer reported four lengths on top to return $14.40 for $2. Her time was 1:10 3-5 and, according to the electric teletimer, the daughter of Morsel blazed the first half mile in :44 4-5.

Proud One, coupled with Sari Omar as the Calumet Farm entry, was almost as easily second over the Tower Stable's react. Sari Omar just missed the show.

Favorite Fades

Light As Air, favorite in the field of 12, began in rapid fashion, only to drop out of contention after 2 furlongs.

Rain, which began threatening several days before, still held off this afternoon so that the racing strip remained at its fastest.

Bit O' Green, after shaking off the speedy Light As Air, sprinted into a commanding lead, leaving no doubt as to her marked superiority over the opposition. Proud One began her challenge before reaching the stretch turn. It was a hopeless chase. React was beaten three lengths for the runner-up prize.

Light As Air was the fifth straight losing choice of the day.

Tropical Park Entries, Jockeys, 'Marvel Ratings

FIRST—Four furlongs; purse, $1,000; for maiden 2-year-old colts and geldings.
No. Horse and Jockey. Wgt. Odds. Rat.
11 Mixer (Kaufman) ....116 15-1 ...
11 Patriot (Rosen) ....116 5-1 ...
12 Bob Dodge (Johnston) ...116 15-1 ...
13 Pure Briar (Ryan) ....116 20-1 ...
15 Wallingford (Arcaro) ....116 3-1 ...
16 Alohort (Meade) ....116 2-1 ...
17 Alsab (Howell) ....116 20-1 ...
18 Ask Me (Meade) ....116 20-1 ...
1 Riverdan (Jacobs) ....116 12-1 ...
2 *†At Liberty (MacA'drews) 111 8-1 ...
3 Elbasan (Seabo) ....116 20-1 ...
4 Abrupt (Seabo) ....116 15-1 ...
5 Sweep Swinger (Mojena) 116 15-1 ...
6 Glastofield (G. Smith) ...116 20-1 ...
7 Son Islam (Arcaro) ....116 12-1 ...
8 Scotch Brother (And'son) 116 20-1 ...
9 Ben Shaba (Gilbert) ....116 20-1 ...
10 Harkim (Robart) ....116 20-1 ...
SECOND RACE—Six furlongs; purse, $1,000; claiming; for 4-year-olds and upward.
8 *Reine Margot (M'A'drews) 104 8-1 315
9 *Wha Hae (Haskell) 111 2-1 324
10 *Paul Lee (Luce) 111 10-1 320
11 *Edseco (Lindy) 111 20-1 322
12 Time Please (Gonzales) ...116 12-1 322
13 Straight Thru (Milligan) 116 10-1 321
14 Lady Wo (Robart) 111 10-1 314
15 *Cantovino (Connelly) ...106 6-1 320
16 Dusky Girl (Moore) 109 12-1 320
17 *Iron Will (Carroll) 109 5-1 313
18 Gallant Hour (Milligan) 114 20-1 321
1 *Symphon (Haskell) 111 10-1 326
2 Holbein (Williams) 116 20-1 325
3 Maecaro (Meade) 116 8-1 321
4 Valdina Jack (Robart) ...114 15-1 318
5 Batter (Howell) 116 10-1 318
6 *Hechal (no boy) 109 20-1 312
7 Gold Mesh (Ryan) 111 4-1 324
THIRD RACE—Six furlongs; purse, $1,000; claiming; for 3-year-olds.
10 *Conga Mal (Bates) 106 20-1 304
11 Chance Run (Meade) 116 10-1 313
12 Okabbit (Quattlebaum) ...116 5-1 318
13 Polly Hygro (McCreary) ...111 20-1 317
14 Bold Risk (Chalmers) 116 15-1 308
15 Starkee (Gilbert) 116 5-1 315
16 Flood II (Anderson) 116 8-1 311
17 *Mexicana (Haskell) 111 4-1 316
18 Cheetah (Seabo) 111 10-1 317
1 Bellarmine (Ryan) 111 3-1 313
2 *Jape Lady (M'Andrews) 106 20-1 310
3 Old Smoothy (Kaufman)..116 20-1 313
4 Chosen Time (Ryan) 116 12-1 316
5 *Dragon Lady (Lindy) ...106 10-1 315
6 Pursort (Arcaro) 116 10-1 316
7 Saanak (Haskell) 111 20-1 312
8 Sparkling Heel (Meade) ...111 20-1 314
9 Pavilion (Anderson) 111 8-1 317
FOURTH RACE—Six furlongs; purse, $1,000; claiming; for 4-year-olds and upward.
5 *Sherron Ann (Haskell)...103 6-1 326
6 *Bay Carse (Connelly) ...106 5-2 333
7 Remarkable (Meade) 111 5-1 328
8 Speed to Spare (And'son) 113 2-1 337
9 Time o' War (Ryan) 111 6-1 331
3 Bashi Bazouk (May) 110 12-1 333
4 *Commencement (M'A'ws) 101 8-1 324
FIFTH RACE—One and one-sixteenth miles; purse, $1,200; the Naples; allowances; for 4-year-olds and upward.
6 *Miss Quiz (Carroll) 97 12-1 328
7 Votum (Vedder) 107 5-1 333
8 *Bright Trace (De Lucia) ...97 15-1 327
9 Counterpoise (Seabo) 109 8-1 331
Nightland (Bodiou) 107 10-1 326
*Timeful (Borton) 104 8-1 331
Detroit Bull (Meade) 118 4-1 330
Burning Stick (McCreary) 107 10-1 323
Devil's Crag (Ryan) 116 3-1 333
SIXTH RACE—One and one-sixteenth miles; purse, $1,000; claiming; for 3-year-olds.
9 Black One (Ryan) 110 20-1 312
10 Stadium (Caffarella) 105 20-1 300
11 *Burning Embers (Bates) 100 20-1 300
12 Bay Fox (Ryan) 113 15-1 314
13 Garden Gal (Meade) 108 6-1 316
14 Mi Due (Robart) 113 12-1 310
15 Mystery Lad (May) 113 2-1 300
16 Esta (Johnston) 105 5-1 314
17 Mint Liberty (McCreary) 113 8-1 311
18 Hidina (Luce) 105 15-1 306
1 Flank (Quattlebaum) 113 15-1 311
2 Boat Cover (Chestnut) ...108 15-1 309
3 *Blushing Bride (Haskell) 103 15-1 304
4 Socratic (Rosen) 113 5-1 314
5 Villa Piatte (Gonzales) ...113 20-1 300
6 *Gertrude K. (Lindy) 100 15-1 311
7 Joe Pete (Moore) 113 15-1 300
8 Hasty Penny (Allgaier) ...113 20-1 302
SEVENTH RACE—One and one-eighth miles; purse, $1,000; claiming; for 4-year-olds and upward.
Pumpgun (Kaufman) 109 5-2 329
Ranger II (McCreary) 107 4-1 323
Bright Gray (Schmidl) 109 8-1 334
*Sir Elmer (Connelly) 104 8-1 331
Balloter (Arcaro) 111 3-1 331
Comendador II (M'Creary) 111 5-1 322
EIGHTH RACE—One and one-sixteenth miles; purse, $1,000; claiming; for 4-year-olds and upward.
*Peanut Lady (M'And'ws) 103 12-1 315
10 *Dulcimer (Luce) 103 15-1 322
11 *Periette (Connelly) 105 8-1 323
12 Seviliar (Cowley) 116 6-1 322
13 *Louis Shapiro (Connelly) 111 15-1 318
14 Yantis (Ryan) 115 8-2 326
15 Ardour (Vedder) 113 10-1 317
16 Wooden Indian (And'son) 115 8-1 322
17 Innovia (Merritt) 108 12-1 316
18 Oca Atkins (Gonzales) 110 20-1 315
1 Pistol Pete (Taylor) 110 20-1 319
2 Grand Duke (Meade) 112 5-1 318
3 *Gray Dell (Haskell) 102 15-1 317
4 Fire Finch (Dabson) 112 20-1 312
5 Bosgrave (Meade) 110 10-1 310
6 *Right Error (Lindy) 107 20-1 317
7 *Contato (Haskell) 103 12-1 320
8 High Arch (Robart) 105 20-1 318
NINTH RACE (substitute race)—One and one-sixteenth miles; purse, $1,000; claiming; for 4-year-olds and upward.
*Cutaheen (Luce) 108 15-1 322
*Sweet Browne (Haskell)...102 15-1 317
*Blind Pig (Connelly) 107 10-1 310
*Old River (Connelly) 105 15-1 317
*Kurdistan (Farrell) 108 3-1 321
Robuttal (Seabo) 112 10-1 314
Kasidah (May) 108 4-1 326
*Howellville (Lindy) 107 20-1 317
*Ebony Boy (Haskell) 110 4-1 319
*Geo. Krebbiel (Bates) 107 20-1 314
*Ninety Grand (Bett'ser) 107 20-1 303
Miguel Pay (Wilson) 107 8-1 323
Friar Scout (Vedder) 108 20-1 304
*Gay Hour (Haskell) 108 20-1 319
Brood Vision (Atkinson) ...110 10-1 322
*Outboard (Connelly) 108 3-1 318
Wayriel (Meade) 108 6-1 332
*Gailing (MacAndrews) 108 8-1 331
*Apprentice allowance claimed.
Weather, cloudy; track, fast.

Tropical Park Charts

THURSDAY, MARCH 20, 1941.
WEATHER, CLOUDY; TRACK, FAST.

FIRST RACE—Four furlongs. Purse, $1,000. For 2-year-olds; claiming. Start good from Puett gate for all but Top Transit. Won easily; place driving. Went to post at 2:08. Off at 2:09. Winner, Mrs. H. G. Good's b. f. (2), by Flying Heels—Karnatah. Trained by J. A. Kramer. Value to winner, $700; second, $180; third, $90; fourth, $30. Time, 0:47⅘.

Horses	Jockeys	Wgt.	Post	Start	¼	Stretch	Finish	Straight
BELLCODA	(Robart)	109	10	2	1^{2}	1^{4}	1^{2}	$4.15
MAGIC MAY	(Milligan)	104	6	1	2^{2}	2½	2^{2}½	1.35
RHUMBA QUEEN	(Meade)	110	3	4	3½	3^{2}	3^{4}	7.75
TOURIST LADY	(Atkinson)	102	2	3	4^{1}	4^{1}	4^{h}	43.90
KITTIKAY	(MacAndrews)	102	4	6	6^{h}	6^{h}	5^{h}	33.40
ROLLING CAR	(Caffarella)	105	9	7	7^{1}½	8^{2}	6½	14.25
K. COOKIE	(Luce)	107½	7	5	5^{1}½	5^{2}	7^{1}	19.55
LADY DIVINE	(Bodiou)	109	5	8	8^{2}	7^{4}	8^{h}	6.10
MUSICAL MOOD	(Kaufman)	106	1	9	9^{4}	9^{4}	9½	39.30
TOP TRANSIT	(May)	113½	8	10	10	10	10	33.10

Two-dollar mutuels paid—BELLCODA, $10.30, $4.10, $2.80; MAGIC MAY, $3.10, $2.40; RHUMBA QUEEN, $3.60.

BELLCODA, breaking fast, opened up a long lead rounding the turn and was taken in hand in the final 70 yards. MAGIC MAY, always in nearest pursuit of the leader, closed stoutly and held RHUMBA QUEEN safe. The latter, pinched back after the start, recovered quickly and made up some ground under very strong pressure.

SECOND RACE—Six furlongs. Purse, $1,000. For 4-year-olds and upward: claiming. Start good from Puett gate. Won driving; place same. Went to post at 2:36. Off at 2:38½. Winner, W. W. Adams' b. g. (9), by Sun Briar—Antipodes. Trained by E. E. Russell. Value to winner, $700; second, $180; third, $90; fourth, $30. Time, 1:12⅗.

Horses	Jockeys	Wgt.	Post	St.	¼	½	Str.	Fin.	Straight
†INDIAN PENNY	(Chestnut)	114	12	1	1^{2}	1½	1^{1}½	1no	$30.15
SUN ANTIOCH	(McCreary)	116	8	4	4^{1}	4^{1}	3^{2}	2no	3.60
BEST QUALITY	(Arcaro)	116	7	5	6½	6^{2}	4^{1}	3^{h}	3.05
STEAM ROLLER	(Rosen)	115	1	11	11^{4}	8^{1}½	6^{1}	4^{h}	22.35
JOHN ALLEN	(Ryan)	116	10	6	5^{1}½	5½	5½	5½	3.40
GHOSTFLYER	(McMullen)	116	3	3	3^{2}	2^{2}	2^{2}	6^{2}	33.80
DOUBLE WHISK	(Milligan)	113	5	8	7^{1}	7½	7^{1}½	7^{1}	24.35
MORNING MAIL	(Calvin)	113	4	10	10^{1}	9^{1}½	10^{4}	8^{1}	39.65
ZACATEA	(Bates)	106	11	2	2^{h}	3^{h}	8^{h}	9^{1}½	15.85
SOME POLLY	(Garry)	104	6	7	9^{h}	10^{4}	9^{h}	10^{2}	120.30
RIPPLER	(Hettinger)	108	2	9	8^{1}	11^{4}	11^{4}	11†	68.30
LAND OF RHEIMS	(Gonzales)	113	9	12	12	12	12	12	42.30

†Disqualified.

Two-dollar mutuels paid—SUN ANTIOCH, $7.20, $3.40, $2.70; BEST QUALITY, $3.20, $3.00; STEAM ROLLER, $4.60.

INDIAN PENNY, away fast, crossed the field sharply in the opening furlong, bore over again midway around the turn and drew clear, but was under extreme pressure to just last. He, however, was disqualified for foul. SUN ANTIOCH, going forwardly throughout, finished gamely and was wearing the winner down. BEST QUALITY, shuffled back at the start, gradually improved his position to finish strong. STEAM ROLLER swung wide into the stretch to close with a belated rush.

Daily Double—BELLCODA and SUN ANTIOCH paid $43.50.

THIRD RACE—Six furlongs. Purse, $1,000. For 4-year-olds and upward; claiming. Start good from Puett gate. Won driving; place same. Went to post at 3:11. Off at 3:11½. Winner, Mrs. J. B. Burnstein's br. m. (5), by Wise Counsellor—Sweepesta. Trained by J. B. Burnstein. Value to winner, $700; second, $180; third, $90; fourth, $30. Time, 1:12⅕.

Horses	Jockeys	Wgt.	Post	St.	¼	½	Str.	Fin.	Straight
HAZEL F.	(Luce)	107½	7	7	11½	6^{h}	7^{2}	1^{h}	$10.30
GAYSET	(Connolly)	111	4	3	2½	1^{h}	1^{1}	2½	1.55
FOXLEIGH	(Howell)	113	3	12	7^{h}	3^{h}	2^{h}	3^{nk}	4.90
GOLD BAND	(Ryan)	116	11	1	5^{h}	5^{h}	6½	4^{1}	4.45
PATAPSCO	(McCoy)	113	2	8	9^{h}	7^{1}	5½	5^{1}½	43.85
MEDRED	(Meade)	110	10	9	4^{1}	4^{1}	4½	6^{2}	29.35
RITA Z.	(MacAndrews)	103	9	10	12	8^{1}	8^{2}	7^{h}	15.55
OURAGAN	(Dupps)	113	12	2	6½	2½	3^{h}	8^{h}	15.40
QUEEN ECHO	(Gonzales)	110	6	5	8½	10^{1}	9^{h}	9^{4}	25.25
TUACROSS	(Williams)	114	5	6	3½	9^{1}	10^{1}	10^{1}½	129.80
COME HOME	(Wilson)	108	1	11	10^{h}	11^{h}	11^{4}	11^{4}	17.80
OKLAB	(Calvin)	113	8	4	1^{h}	12	12	12	185.70

Two-dollar mutuels paid—HAZEL F., $22.60, $9.50, $5.90; GAYSET, $3.90, $2.90; FOXLEIGH, $3.50.

HAZEL F., pinched back in the run down the backstretch, was taken to the outside in the final 3 furlongs, gained with determination and wore GAYSET down in the final drive. GAYSET tiptoed from the start, took a clear lead at the furlong and then hung in the stretch run. FOXLEIGH, crowded back at the start, went around the field after leaving the backstretch and closed stoutly under punishment.

FOURTH RACE—Six furlongs. Purse, $1,000. For 4-year-olds and upward; claiming. Start good from Puett gate. Won driving; place same. Went to post at 3:38. Off at 3:39. Winner, Mrs. V. Leonard's b. g. (4), by Happy Time—Ardeche. Trained by D. Yates. Value to winner, $700; second, $180; third, $90; fourth, $30. Time, 1:11⅕.

Horses	Jockeys	Wgt.	Post	St.	¼	½	Str.	Fin.	Straight
HAPPY LARK	(Arcaro)	114	4	3	1^{h}	1^{1}½	1^{1}½	1^{h}	$4.70
HIGHOMAR	(Wright)	116	8	1	6^{1}	5^{2}	4^{1}	2^{1}	6.95
LITTLE DAVEY	(Haskell)	109	5	2	4^{2}	3^{2}	3½	3½	2.90
MERRY GESTURE	(Meade)	111	3	4	2^{2}	2^{1}	2^{1}	4^{1}	3.75
GREENY	(Ryan)	111	1	5	3^{h}	4^{1}	5^{2}	5^{4}	3.65
MANAMAID	(May)	113	6	8	8	8	6^{2}	6^{1}	13.75
AMNESTY	(Huff)	109	2	6	5^{1}	7^{2}	7½	7^{1}	37.30
COURT COUNSEL	(Williams)	116	7	7	7^{2}	6^{1}	8	8	24.10

Two-dollar mutuels paid—HAPPY LARK, $11.40, $6.10, $3.90; HIGHOMAR, $8.00, $4.50; LITTLE DAVEY, $3.10.

HAPPY LARK forced a fast pace from the start, shook off MERRY GESTURE in the opening half mile, responded to a vigorous hand ride through the stretch and outlasted HIGHOMAR. The latter broke well, but lacked speed and was outrun. He came through on the inside in the final furlong and was wearing the winner down. LITTLE DAVEY, well up throughout, outgamed MERRY GESTURE when the real test came.

FIFTH RACE—Six furlongs. Purse, $1,200. For 3-year-old fillies. Start good from Puett gate for all but Airpost. Won easily; place driving. Went to post at 4:07. Off at 4:09. Winner, N. Palumbo's ch. f. (3), by Morsel—Sassenach. Trained by J. J. Shugrue. Value to winner, $850; second, $200; third, $100; fourth, $50. Time, 1:10⅗.

Horses	Jockeys	Wgt.	Post	St.	¼	½	Str.	Fin.	Straight
BIT O'GREEN	(Connolly)	111	10	1	2½	1^{1}½	1^{2}	1^{4}	$6.20
PROUD ONE	(Anderson)	116	5	4	3^{1}½	2^{2}	2^{2}	2^{4}	†3.25
REACT	(McCreary)	116	9	5	4^{1}½	3^{2}	3^{2}	3^{1}	3.95
SARI OMAR	(MacAndrews)	113	12	6	7^{2}	4½	4^{h}	4½	†
LADY LYONORS	(Rosen)	116	8	11	11^{4}	11^{4}	8½	5^{2}	31.20
CHERRIKO	(Haskell)	111	11	2	5^{1}½	5^{1}	5^{2}	6^{h}	61.20
GALA SONG	(Huff)	106	7	9	9^{4}	8^{2}	7½	7^{2}	32.95
LIGHT AS AIR	(Bodiou)	116	1	3	1½	6^{1}½	6^{2}	8^{2}	2.90
INDIGNATION	(Meade)	113	2	7	8^{h}	10^{1}	9^{h}	9^{h}	19.50
MISS WESTIE	(Luce)	107½	6	8	6^{h}	7^{1}	10^{1}	10^{1}	38.35
AIR POST	(Ryan)	116	4	12	12	12	12	11½	5.95
ROSE-RED	(Beasy)	113	3	10	10^{4}	9^{2}	11½	12	163.30

†Calumet Farm entry.

Two-dollar mutuels paid—BIT O'GREEN, $14.40, $7.40, $4.80; PROUD ONE (entry), $4.20, $3.30; REACT, $3.60.

BIT O'GREEN, on the outside and going forwardly in the early stages, drew out rounding the turn and held PROUD ONE safe at the end. PROUD ONE, in the thick of contention throughout, was easily best of the others. REACT, hard ridden from the start, was best of the others.

SIXTH RACE—One mile and 70 yards. Purse, $1,000. For 3-year-olds; claiming. Start good from Puett gate. Won ridden out; place driving. Went to post at 4:37. Off at 4:37. Winner, B. F. Lister's ch. f. (3), by Clock Tower—Momo. Trained by F. W. Harmon. Value to winner, $700; second, $180; third, $90; fourth, $30. Time, 1:43⅘.

Horses	Jockeys	Wgt.	Post	St.	¼	½	¾	Str.	Fin.	Straight
SILVER TOWER	(Howell)	111	10	3	1^{1}½	1^{1}½	1^{1}	1^{1}	1^{2}	$8.95
YAWL	(Arcaro)	116	8	10	10^{1}	8^{1}	6^{1}	3½	2^{1}	6.00
MERITORIOUS	(Cowley)	116	11	2	2^{2}	2^{2}	2^{2}	2^{2}	3^{1}	36.05
BANKER JIM	(McCreary)	116	2	11	9^{1}½	9^{1}	9^{1}	8^{1}½	4^{h}	3.10
JAN ONE	(MacAndrews)	106	6	5	5^{1}	5^{1}	5^{1}	5^{2}	5½	5.40
ONE TIP	(Gonzales)	116	7	4	7^{h}	6^{h}	4^{1}	7^{1}	6^{2}	14.85
PRIORITY	(Meade)	111	9	6	8^{1}	7^{h}	6^{1}	6^{1}	7^{1}	26.10
BROOKLANDVILLE	(Connolly)	111	1	1	4^{h}	3^{1}½	3^{1}	4^{1}	8½	7.15
FANCY FREE	(Dupps)	116	5	8	11	10^{h}	10^{2}	9^{4}	9^{2}	6.50
BUCKBOARD	(Ryan)	116	3	7	3½	4½	7^{h}	10^{2}	10^{2}	30.95
BRASS BELL	(Vedder)	116	4	9	6^{h}	11	11	11	11	36.00

Two-dollar mutuels paid—SILVER TOWER, $19.90, $9.60, $6.50; YAWL, $7.10, $4.60; MERITORIOUS, $14.30.

SILVER TOWER, quickest to get going, drew out rounding the first turn, then, rated in front, opened up a gain under urging through the stretch. YAWL began to improve his position leaving the backstretch and disposed of MERITORIOUS in the final furlong. MERITORIOUS, a forward contender the entire trip, faltered slightly in the final drive.

SEVENTH RACE—One mile and 70 yards. Purse, $1,000. For 4-year-olds and upward; claiming. Start good from Puett gate. Won driving; place same. Went to post at 5:05. Off at 5:07. Winner, Ruth Sidell's b. m. (5), by Apprehension—Precious. Trained by H. Pardue. Value to winner, $700; second, $180; third, $90; fourth, $30. Time, 1:44⅘.

Horses	Jockeys	Wgt.	Post	St.	¼	½	¾	Str.	Fin.	Straight
HOPE DIAMOND	(Ryan)	110	3	3	2^{h}	2½	4½	4½	1½	$4.80
FLAG POST	(Anderson)	115	1	4	3^{1}	3^{h}	5^{1}	3^{1}½	2½	15.55
BLACANT	(MacAndrews)	110	10	6	6^{2}	4^{1}	1^{h}	2^{1}	3^{1}½	7.95
REDROCK CANYON	(McCreary)	118	6	9	11	10^{1}	9^{4}	6½	4^{1}	1.95
CYNIC KING	(Chestnut)	113	11	11	4^{1}	5^{1}	3^{1}	5½	5^{1}	69.45
DAY IS DONE	(Torres)	111	2	8	9^{h}	7½	7^{h}	7^{h}	6^{1}	40.65
CHICHARRA	(Luce)	110	5	2	5^{h}	8½	8^{h}	9^{2}	7^{1}	23.45
SEPTIME	(Connolly)	106½	4	7	7^{nk}	6^{h}	6^{1}½	8½	8^{2}	7.65
GLAD EYE	(Schmidl)	110	9	5	8^{2}	9^{h}	10^{2}	10^{2}	9^{4}	6.65
TRIMMED	(Meade)	113	7	1	1^{1}	1^{h}	2^{h}	1^{1}	10^{2}	8.90
BELL HELEN	(Edwards)	111½	8	10	10^{h}	11	11	11	11	103.95

Two-dollar mutuels paid—HOPE DIAMOND, $11.70, $6.70, $4.50; FLAG POST, $12.40, $7.50; BLACANT, $6.60.

HOPE DIAMOND, hard driven and well up all the way, came slightly wide turning into the stretch, but responded to pressure and outstayed FLAG POST. The latter saved much ground rounding the lower turn, assumed a short lead, but was unable to stave off the winner's bid. BLACANT moved up strongly on the outside leaving the backstretch, but then faltered under punishment.

EIGHTH RACE—One mile and 70 yards. Purse, $1,000. For 4-year-olds and upward; claiming. Start good from Puett gate. Won driving; place same. Went to post at 5:35. Off at 5:35½. Winner, Lexbrook Stable's ch. g. (4), by Big Brand—Miss Marg. Trained by L. J. Wilson. Value to winner, $700; second, $180; third, $90; fourth, $30. Time, 1:43⅗.

Horses	Jockeys	Wgt.	Post	St.	¼	½	¾	Str.	Fin.	Straight
BIG BRANDS SON	(MacAndrews)	108	1	1	1½	1½	1^{1}	1^{4}	1^{nk}	$1.40
SAY JUDGE	(Johnston)	116	3	5	4^{h}	4^{2}	3^{1}½	2^{2}	2^{2}	17.35
CONRAD MANN	(Hettinger)	113	8	8	8	8	7^{2}	5^{2}	3^{1}	9.10
HUNTING HOME	(May)	118	6	3	2^{2}	2^{2}	2^{2}	3^{1}	4^{1}	6.15
YOUNG COUNTY	(Arcaro)	115	5	7	7^{4}	7^{4}	5½	4^{2}	5½	6.60
TOP STAFF	(Ryan)	115	2	4	6^{2}	5½	6^{2}	6^{1}½	6^{2}	4.35
BLACKY BEE	(Bodiou)	118	4	2	3^{1}	3^{2}	4^{h}	7^{2}	7^{2}	11.95
RED ROGUE	(Williams)	115	7	6	5^{2}	6^{1}	8	8	8	36.00

Two-dollar mutuels paid—BIG BRANDS SON, $4.80, $3.60, $2.80; SAY JUDGE, $12.20, $7.30; CONRAD MANN, $3.60.

BIG BRANDS SON, rated in front to the stretch turn, opened up a good lead, but then faltered and just lasted long enough to stave off SAY JUDGE'S bid. The latter gradually bettered his position, closed gamely to punishment and would have won in a few strides. CONRAD MANN, outrun early, finished fast in the final furlong to dispose of HUNTING HOME.

Bill Bennings

—At The Post

Selections at Tropical Park

Dear Al.

If you don't believe Bowie is sneaking up on us, here's the nominations for the Rowe Memorial, the opening day stake: Mrs. A. J. Abel's Skin Deep and Honey Cloud; E. K. Bryson's Clyde Tolson; Mrs. Emil Denemark's Prairie Dog, War Minstrel, Court Dance and Equistar; Victor Emanuel's Omission; G. Felkner's Maechance; William F. Hitt's Watercracker; Mrs. A. Pelletri's Catapult, and A. G. Vanderbilt's Good Turn. Just 11 days until they're off at 2 p. m. That 2-year-old, first-time starter at Tropical Park today is Ask Me by the sire Questionnaire. Speaking of aptly-named juveniles, Robert Walden has a colt nominated for the Bowie Kindergarten. He is by War Hero out of Truthfulness and has the appropriate name of Fair Fighter. Mrs. R. H. Heigh has one named Pony Ballett, by Theatrical out of Park. Here's an interesting note on the Kentucky Derby: Horses whose names begin with the letter "B" have won twice as many Derbies as those with any other first letter. The "A," "L" and "M" have provided five. So if Col. E. R. Bradley had not won four Derbies, the "B" would still set the pace. Twelve women have named horses for the 1941 Derby. Mrs. Payne (Greentree Stable) Whitney and Mrs. Ethel V. (Milky Way Farm) Mars have three entries each. Both have owned winners of other Derbies. The only other stables which have taken one and have entries this year are Belair Stud and Woolford Farm. Remember Don Orlan, the long-priced winner last sprin? He has been named for the Kentucky Classic by Mrs. J. L. Furr. Won't be long until I'll see you on the rail. BILL.

First race—WALLINGFORD has had enough education and can be relied on to do a lot of running in this field. Has a good post position and the veteran Arcaro to do the riding. AT LIBERTY has worked well and should be in the thick of contention. PATRIOT may finish ahead of the others.

Second race—WHA HAE has been juggled around and finally lands in what appears to be the right spot. Gets only 111 pounds, thanks to the apprentice allowance, and I'm going to string along. GOLD MESH is far down the list, but will have to be dealt with if in action. IRON WILL for the show end.

Third race—MEXICANA may be the right one in this sprint field. Has raced well and seems capable of turning back this kind. CHANCE RUN and STARKEE have good figures and may fill out the money bracket.

Fourth race—SHERRON ANN has plenty of speed, gets in light and breaks off the rail. She gets my call in a rather open race. SPEED TO SPARE has the foot, but also stops. REMARKABLE for the show money.

Fifth race—DETROIT BULL likes this route and the other conditions appear right. Don Meade is slated to ride, and I see no reason for mistakes. DEVIL'S CRAIG has been going good and is dangerous. BRIGHT TRACE is a possibility due to feather weight.

Sixth race—SOCRATIC seems nicely placed in this field. Fancies the distance and is reported ready. MINT LIBERTY may be better than generally rated. MYSTERY LAD may run as the name implies.

Seventh race—Looks as if I'm trying to run this one down, but I'm going to string along with BALLOTER again. PUMPGUN and COMMENDADOR II will battle it out if the top one makes mistakes.

Eighth race—PEANUT LADY, with only 103 pounds, might forget to stop in this field. YANTIS comes from a good barn and is the probable favorite. GRAND DUKE should be no worse than third.

Best bet—SOCRATIC.

Conklin Picks

TROPICAL PARK
1—Alohort, Patriot, At Liberty.
2—Wha Hae, Cantovino, Straight Thru.
3—Askabbit, Old Smoothy, Mexicana.
4—Bay Carse, Speed to Spare, Time o' War.
5—Votum, Detroit Bull, Timeful.
6—Socratic, Flank, Mi-Due.
7—Pumpgun, Balloter, Commendador II.
8—Periette, Wooden Indian, Yantis.
9—Outboard, Old River, Ebony Boy.
Best bet—Alohort.

OAKLAWN PARK
1—Brown Moss, Mountkala, Baliris.
2—David B., Jr., Sir Rex, Wandering Hero.
3—No selections.
4—Panther Creek, Maetown, O. K. Mullen.
5—Recherche, Oakmont, Quizzle.
6—Time Play, Match Point, Dr. Sticks.
7—Lochlea, Bellsfast, Bequest.
8—Patras, Extended, Berelt.
9—Vierne's Santo, Black Gift, Towson.
Best bet—David B., Jr.

BAY MEADOWS
1—Ticky Otis, Panliuna, Vain Beauty.
2—Deline Bank, Testa, Nony G.
3—Wise Beauty, Sparkling Eyes, Rich Star.
4—Bill's Sister, Vain Grove, Ebony Latch.
5—Sure Miss, Bunny Martin, Blue Peggie.
6—Joharie, Home Burning, Imperial Scout.
7—Valdina Bishop, Gallant Sis, Rackatack.
8—Helen's Lad, Marina, Skookumchuck.
9—Valdina Minx, Eight and Six, My Edith.
Best bet—Helen's Lad.

Post's Consensus at Tropical Park

(Compiled from the selections of the Nation's leading handicappers)

Late Consensus (Revised)

First race	Second race	Third race	Fourth race	Fifth race	Sixth race	Seventh race	Eighth race
Alohort (14)	Wha Hae (18)	Okabbit (14)	S. to Spare (21)	D.'s Crag (13)	Garden Gal (12)	Pumpgun (22)	Periette (16)
W'lingford (11)	Maecaro (9)	Pol. Hygro (13)	Remarkable (13)	Br. Trace (7)	Mi-Due (10)	C'endador II (17)	Yantis (13)
Patriot (10)	Gold Mesh (8)	Mexicana (11)	Bay Carse (7)	Counterpoise (6)	Socratic (8)	Balloter (9)	L. Shapiro (6)

Bennings (Washington Post)

Wallingford	Wha Hae	Mexicana	Sherron Ann	Detroit Bull	Socratic	Balloter	Peanut Lady
At Liberty	Gold Mesh	Chance Run	Speed to Spare	Devil's Crag	Mint Liberty	Pumpgun	Yantis
Patriot	Iron Will	Starkee	Remarkable	Bright Trace	Mystery Lad	Commendador II	Grand Duke

Best bet—Socratic.

Louisville Times (AP.)

Wallingford	Wha Hae	Bold Risk	Speed to Spare	Devil's Crag	Bay Fox	Pumpgun	Yantis
Ask Me	Straight Thru	Starkee	Bay Carse	Nightland	Black One	Commendador II	Bosgrave
Patriot	Reine Margot	Chance Run	Remarkable	Votum	Hasty Penny	Balloter	Wooden Indian

Best bet—Devil's Crag.

IT NEVER FAILS

Wing and Wing Wins Turf Feature

San Mateo, Calif., March 20 (AP).—Wing and Wing, the favorite, won the feature race at Bay Meadows today. Spanish Main was half a length behind and the camera showed Triplane was third.

Time for the mile and a sixteenth was 1:46 2-5. The winner paid $6, $3.40 and $2.60. Spanish Main paid $5.20 and $3.20 and Triplane $2.80.

Oaklawn Park

Entries

By the Associated Press

FIRST RACE—Six furlongs (chute); purse, $600; claiming; for 4-year-olds and upward.
7 Sun o' Prides.. 115|1 Transwynn ... 115
8 *Sleepy Irish.. 110|2 *War Jest.... 105
9 *Military Miss 105|3 *Baliris 110
10 Brown Moss... 113|4 Billy Van Nuys. 115
11 *One Night... 110|5 *Phrixus 110
12 Determined ... 115|6 *Mount Kala.. 105
SECOND RACE—Six furlongs (chute); purse, $600; claiming; for 3-year-olds.
7 Balmorhea .. 107|1 *Oielia 102
8 Sylvan Secret 107|2 *W'dering Hero 107
9 *Kinky ..... 102|3 Sir Rex...... 115
10 Silent Time.. 115|4 Thistle Nancy. 107
11 *Mihayson ... 102|5 Chicmary 107
12 Dandy Maiden 107|6 *David B. Jr... 110
THIRD RACE—Four furlongs; purse, $600; for maiden 2-year-olds.
7 Courteous .... 118|1 Brown Blizzard 118
8 Pan Pan...... 115|2 Berta West.... 115
9 Sixtys Queen. 115|3 Diego Red..... 118
10 Powder Bluff.. 118|4 Ill Go....... 118
11 Ariente ..... 115|5 James Quest... 118
12 Bellanda ..... 115|6 Polly Pauline.. 115
FOURTH RACE—Six furlongs (chute); purse, $600; claiming; for 4-year-olds and upward.
7 *Honored Miss 102|1 *Norman Sloat. 107
8 *Maetown .... 107|2 Mehl 110
9 *Roidef ..... 107|3 *Buddie Mae... 101
10 Relief ...... 106|4 Anna Grand.... 107
11 Panther Creek 112|5 Midas 109
12 Monon Lad.... 112|6 *O. K. Mullen. 107
FIFTH RACE—One and one-sixteenth miles; purse, $800; handicap; for 3-year-olds.
4 Oakmont ..... 106|1 Libercaise 112
5 Recherche .... 109|2 Chocolate Maid 101
6 Quizzle ..... 108|3 Doubtful 106
SIXTH RACE—One and one-sixteenth miles; purse, $600; claiming; for 4-year-olds and upward.
7 Little Gay.... 100|1 *Broadway Girl. 97
8 Tourade ..... 110|2 *Manyatime ... 105
9 Match Point.. 113|3 Dr. Sticks.... 113
10 *Lincoln J.... 102|4 *Prospect Boy. 105
11 Bob Huff..... 105|5 *Bobbin 98
12 *Gay Sallie... 100|6 *Time Play.... 105
SEVENTH RACE—One mile and 70 yards; purse, $600; claiming; for 3-year-olds.
7 Covidon ..... 113|1 *Bosky Dell... 100
8 Sirat .... 113|2 *Lochlea 111
9 *A'bama Rose 103|3 *Bucks Missy.. 103
10 *Ever Just.... 103|4 *Tuloma 103
11 *Mr. Serajevo 108|5 Rolls Fast.... 108
12 *Bequest .... 106|6 Kennet 110
EIGHTH RACE—One and one-sixteenth miles; purse, $600; claiming; for 4-year-olds and upward.
7 *Charmette.. 105|1 Connie Ann.... 110
8 *The Dentist. 113|2 *Bon Mint.... 107
9 Patras ...... 107|3 *Berelt 102
10 Lady Ariel.... 113|4 Linkville 118
11 M'cap Yankee 113|5 Charlotte G.... 110
12 *Tobacco .... 102|6 *Extended 113
NINTH RACE (Sub)—One and one-sixteenth miles; purse, $600; claiming; for 4-year-olds and upward.
7 *Money Hill.. 113|1 Melida 113
8 Viernes Santo 118|2 *Tadpole 113
9 Voncell ..... 105|3 *Ito 110
10 Black Gift.... 113|4 *Lady Federal. 108
11 *Towson .... 113|5 Colonel Joe.... 113
12 Playline .... 115|6 Emdale 107
*Apprentice allowance claimed.

OAKLAWN SELECTIONS
1—Brown Moss, One Night, Determined.
2—Kinky, David B. Jr., Silent Time.
3—No selections.
4—Panther Creek, Roidef, O. K. Mullen.
5—Libercaise, Recherche, Doubtful.
6—Lincoln J., Bobbin, Match Point.
7—Tuloma, Kennet, Lochlea.
8—Patras, Lady Ariel, Berelt.
9—Towson, Melida, Colonel Joe.
Best bet—Patras.

Results

FIRST—Six furlongs (chute); purse, $600; for maiden 3-year-olds.
†Sun Destiny, 111 (Keiper)..3.40 2.30 2.30
Tarkio, 116 (Richard)......... 2.30 2.20
Main Miss, 111 (Cole).............. 2.30
Carry Cash, Dallasite, †High Plume, Milton Memory also ran. Time, 1:12⅘.
†Mrs. D. A. Buckley, jr.-K. N. Gilpin entry.
SECOND—Six furlongs (chute); purse, $600; claiming; for 4-year-olds and upward.
Irish Moon, 108 (Sisto)..15.70 6.90 4.20
Extremus, 109 (Trombley)..... 10.20 5.00
Tra La La, 102 (Bomar)............ 4.10
Little Hig, Tenacious, Some Good, Winkle, Cannon's Gold and Office Hour also ran.

Daily Double—Sun Destiny and Irish Moon paid $32.30 for $2.

THIRD—Six furlongs (chute); purse, $600; claiming; for 3-year-olds and upward.
Big Jack, 110 (Emery)....5.90 4.50 2.60
Codell, 107 (King).......... 17.30 5.30
Sweet Sukey, 112 (Snyder).......... 2.70
Relious, Prove Again, Nanci Day and I Bid also ran. Time, 1:13.
FOURTH—Six furlongs (out of chute); purse, $800; allowances; for 4-year-olds and upward.
Night Editor, 112 (J. M'rero) 4.20 4.10 3.20
Miss Ethel, 104 (G. King)....... 6.50 3.90
Here Goes, 112 (W. Weber) 3.40
†Court Dance, Ballinderry, †Some Count, Door Bell, Starlina also ran. Time, 1:11⅘ (equals track record).
†Mrs. E. Denemark entry.
FIFTH—One and one-quarter miles; purse, $600; claiming; for 4-year-olds and upward.
Janepola, 105 (S. Brooks).. 20.60 8.70 5.00
Lonely Road, 102 (W. Emery)... 5.90 4.40
Breezing Along, 107 (P. Keiper)...... 5.30
Lina Mac, Snobeedo, *Port O Call, Southland Gem, Veloz, Pandan, *Biggest Way, *Canimar, Gold General also ran.
*Field.
SIXTH—One and one-sixteenth miles; purse, $600; claiming; for 4-year-olds and upward.
Shirley G., 108 (D. Tr'bley) 5.50 3.20 2.70
Winged Flight, 108 (S. Cole)..... 4.70 2.60
Teddys Girl, 108 (W. Emery)......... 3.90
Belle Elan, Ecajaytee also ran. Time, 1:46⅘.
SEVENTH—One and one-sixteenth miles; purse, $600; claiming; for 4-year-olds and upward.
Jack Vennie, 112 (F. Fox).. 11.50 4.90 3.20
Lou Hans, 106 (H. J. Seeman)... 14.90 5.50
Imperial Jones, 113 (B. Cruikshank).. 2.70
Mondoit, Catamar and Tramp Ship also
EIGHTH—One and one-sixteenth miles; purse, $600; claiming; for 4-year-olds and upward.
Speedy Boozer, 110 (McCombs), 4.80 3.60 2.80
Delay Not, 105 (Emery)........... 7.30 4.10
Khayyam, 110 (Bohn)................ 3.10
Lourdes, Oncoa, Lookout Below, Romantic, Frank G. Prince Placide and Thistle Rose also ran. Time, 1:47⅘.

Old Dominion Duckpin Open Starts Tomorrow

Galt Davis expects to better last year's record entry of 246 bowlers in the annual Old Dominion Open Handicap Sweepstakes to be held tomorrow and Sunday at the Rosslyn Alleys.

The tournament, carrying first prize of $150, starts tomorrow night at 8 p. m. and continues through Sunday until every entrant has completed his set.

Bowlers, both men and women, will be allowed three-fifths handicaps, figured from a scratch of 128. The maximu mhandicap will be 84 pins. Women will bowl for consolation prizes. The entry fee is $3.50.

The defending champion is Leonard Smith, of Brookland.

Apaches Want Players

Washington Apaches want unlimited baseball players and any interested should call Rich at Lincoln 1918 after 6 p. m.

Oriental Park

Entries

By the Associated Press

FIRST RACE—One and one-sixteenth miles; purse, $300; claiming; for 4-year-olds and upward.
6 Rusito Joe.... 114|1 *Manor Lady... 106
7 Bravo Caruso 114|2 Back Fence.... 111
8 Chancell .... 109|3 *Miss Hollywood 106
9 Idle Flirt..... 109|4 Sea Dove..... 114
10 Earl Porter... 114|5 Sunway 114
11 *Wild Money. 109
SECOND RACE—Six furlongs; purse, $300; claiming; for 3-year-olds and upward.
9 New Girl..... 110|1 *Domiworth ... 110
10 Hasty Hanna. 110|2 *Nine O Two... 110
11 *Zanny ..... 106|3 *Barker 110
12 Best Butter... 115|4 Lignum Vitae.. 115
13 Walter Morton 115|5 Miss Sokolo... 101
14 J. Edgar H... 110|6 *Starry Night.. 105
15 *Philtrix .... 105|7 Major Sweep... 115
16 South Anna... 101|8 Choice Goods.. 115
THIRD RACE—Six furlongs; purse, $400; claiming; for 4-year-olds and upward.
9 Ravenhurst.... 116|1 *Maud Bane.... 104
10 My Gracious.. 116|2 My Surprise... 111
11 Jimmy H..... 116|3 Ben Kyser.... 116
12 *Asabache ... 106|4 Pegs Courage.. 111
13 Blondkin ..... 116|5 Crashaw 114
14 Crackall ..... 116|6 *Big Bully.... 111
15 Rosarian ..... 116|7 Stears 116
16 Disraeli ..... 114|8 Westko 116
FOURTH RACE—Six furlongs; purse, $400; claiming; for 4-year-olds and upward.
9 Earlsboro .... 114|1 Bozie Bell.... 111
10 Miss Mintdrop 111|2 Sis Barrera.... 109
11 On Wisconsin 116|3 Miss Martis.... 111
12 Hard Chase... 111|4 *Win's Woman 106
13 *Aftermath.. 111|5 Sheila Broom.. 104
14 Istanbul .... 116|6 This Way..... 113
15 Sandy Bill.... 116|7 *Rhoog 106
16 *Spirited .... 104|8 Barreca 108
FIFTH RACE—One mile and 60 yards; purse, $400; claiming; for 4-year-olds and upward.
6 *Q'n Regnant 100|1 Titanical 116
7 Molasses Julia 107|2 Kin Mag...... 107
8 Ida Tarp.... 100|3 *Silent Gift... 104
9 Epical ...... 116|4 Aunt Carol.... 105
10 *Holophone... 107|5 R. Pinchot.... 114
11 *Wise Glance 107
SIXTH RACE—One mile and 60 yards; purse, $400; claiming; for 4-year-olds and upward.
9 Banknite .... 109|1 *Voldear 109
10 *Vicuna ..... 104|2 Field Day..... 114
11 Mr. Buddy.... 111|3 *Suburbanite.. 109
12 Brustigert ... 114|4 Many Moons... 109
13 Bob C....... 114|5 Transfinn 109
14 Deer Leap.... 109|6 *Day Go Bye.. 106
15 Menen ..... 109|7 Merrykin 114
16 Chicken Lady 109|8 Flying Rapture. 114
SEVENTH RACE—One mile and 60 yards; purse, $400; claiming; for 4-year-olds and upward.
9 Play Shoot.... 112|2 Hustling 112
10 Hildegard ... 107|3 Baldona 107
11 Slumber ..... 112|4 Stepping In.... 112
12 *Sky Orme.... 107|5 David W..... 112
13 Sl'py Howard 112|6 *Bounty 107
14 Lady Tichner 107|7 *Flashy Belle. 100
15 Cynical ..... 107|8 Witchswall ... 102
1 Famous Cl'ton 112|16 *Books Pride. 107
*Apprentice allowance claimed.

Results

By the Associated Press

FIRST—Six furlongs; purse, $300; claiming; for 4-year-olds and upward.
Lightly, 109 (Vina)..........3-1 7-10 1-3
Balanced Budget, 114 (Venero).. 2-1 1-1
Fairemus, 114 (Fonte).............. 6-5
Beveau, Purple Sweep, Transen, Moonburn, Tempermental, Diamond Digger, and Waka also ran. Time, 1:14⅘.
SECOND—Five and one-half furlongs; purse, $300; claiming; for 3-year-olds and upward.
Squawker, 110 (Martinez)...3-5 2-5 1-5
Eneas F, 105 (Acosta).......... 7-10 1-3
Madsill, 110 (Woodstock)............ 3-1
Phariera, Quest d' Or, Pytchley, Legal Dance, Hank MacTavish, Vonnie, and Helmor also ran. Time, 1:07.
THIRD—One mile and 60 yards; purse, $400; claiming; for 4-year-olds and upward.
Let's Elope, 103 (Vina)...., 5-2 1-1 1-2
Campo False, 112 (Alfonso).... 3-5 1-5
R. Pinchot, 108 (Hernandez)........ 4-5
Cross Badge, My Last Dollar, Wescot, Fast Agent, and Roping also ran. Time, 1:44⅘.
FOURTH—Six furlongs; purse, $300; claiming; for 4-year-olds and upward.
Medrano, 114 (Hernandez) 6-1 2-3 6-5
Sky Cloud, 116 (Vina)........ 7-10 1-3
Little Jack, 111 (Olivera) 1-2
Wahoee, Chronology, Shushor, Arrow Song, Lord Dalton, King Preston and Born Lucky also ran. Time, 1:13 2-5.
FIFTH—One and one-sixteenth miles; purse, $500; claiming; for 4-year-olds and upward.
Mumble, 107 (Gonzalez)... 5-2 1-1 1-2
Rexair, 114 (Falero) 1-3 1-6
Pamunkey, 108 (Best) 4-5
Chilly Bobie, Mellow Moon, Four Bagger, Van Scout and Maleo Bird also ran. Time, 1:46 2-5.
SIXTH—One mile and 60 yards; purse, $400; claiming; for 3-year-olds and upward.
Custer, 116 (Woodstock)... 4-5 1-3 1-6
Winchester, 116 (Rodriguez)... 8-5 4-5
Reject, 98 (James) 3-1
Huppy, Some Boy, Himulus, Donna Gal, Gala Souvenir, Princibessa, Title Queen also ran. Time, 1:45 3-5.
SEVENTH—One and three-quarters miles; purse, $800; claiming; for 4-year-olds and upward.
Yarn Sox, 105 (R. Best)..... 6-5 1-3 1-6
Fox, 110 (G. Falero)............ 4-5 1-3
Ivory Tip, 106 (E. Morris) 2-5
Stella Mo, Wilful, Happy Bill, Grand Ville and the Dauphin also ran. Time, 2:58 3-5 (new track record).

Seeds to Perform With Baltimore

Baltimore, March 20 (AP).—Bob Seeds, former New York Giants' outfielder, has reached a salary agreement and will play for the Baltimore Orioles in the International League this season, club officials said today.

Announcing the agreement from Haines City, Fla., where the Orioles are training, Manager Alphonse (Tommy) Thomas, of the Orioles, said Seeds would train with the Amarillo, Tex., club, which he owns, and would report in Baltimore April 11 in time for an exhibition game with the Boston Red Sox.

Seed's sale by the Giants depended upon ability of the Orioles to reach a salary agreement with the slugging outfielder.

Bay Meadows

Entries

By the Associated Press

FIRST RACE—Four and one-half furlongs; purse, $1,000; claiming; for 2-year-olds.
8 Bobloy ...... 108|1 Ticky Otis.... 106
9 Justice Court 108|2 Golden Ford... 114
10 Vain Beauty.. 108|3 Golden Goose.. 108
11 Liberty Luke. 108|4 Royal Risk.... 114
12 Fetching Child 108|5 Quick Over.... 114
13 W'some Beau. 114|6 Panliuna 108
14 Valdina Della 108|7 Primo Riva.... 108
SECOND RACE—Six furlongs; purse, $1,000; claiming; for 3-year-olds and upward.
9 *Harest ..... 115|1 Dazzlement ... 105
10 Toro Play.... 116|2 Catch 112
11 B'yamo Breeze 112|3 Gold Shadow... 112
12 Calaveras .... 116|4 *Deline Bank.. 110
13 *Testa ...... 111|5 *Princess Sweep 106
14 *Bridgita .... 109|6 *Nony G...... 106
15 Patrick B.... 112|7 *Sir Greenville. 111
16 Bonnie Breeze 108|8 Shasta Ray.... 112
THIRD RACE—Six furlongs; purse, $1,000; claiming; for 3-year-olds and upward.
9 *Miss Lizzie.. 103|1 Nocreia 108
10 Sp'rkling Eyes 115|2 Black Cherry... 109
11 Crackado .... 108|3 Enjay 109
12 Reign Dear... 111|4 *Valdina Gypsy 107
13 Rich Star.... 112|5 *Kumreigh ... 109
14 Jocks Ann.... 108|6 Wrackety 102
15 *Fair .... 103|7 *Wise Beauty.. 110
16 *Easy Does It. 107|8 *Cynic Queen.. 103
FOURTH RACE—Six furlongs; purse, $1,000; claiming; for 3-year-olds.
5 Vain Grove.... 116|1 Ebony Latch... 112
6 Easy Goer.... 114|2 *Bettys Broom. 107
7 Bills Sister.... 110|3 *Sweet Grapes. 113
8 *Free Exchange 110|4 Valdina Boss.. 108
FIFTH RACE—One and one-sixteenth miles; purse, $1,000; claiming; for 4-year-olds and upward.
9 *Olimpio ..... 108|1 *Taken 108
10 *Parmenarch. 105|2 Praetorian ... 108
11 *Idle Along.. 103|3 Coronado 110
12 Blue Peggie.. 105|4 Swift Spot.... 108
13 Abdicator .... 108|5 Steppin Off.... 110
14 B'nny Martin 103|6 Kid Warery.... 108
15 Br'liant Light 110|7 Smoky Fountain 103
16 Mint Boy.... 108|8 Sure Miss..... 108
SIXTH RACE—One and one-eighth miles; purse, $1,000; claiming; for 4-year-olds and upward.
4 *Home Burning 113|1 Joharie 115
5 *Manila Bay.. 105|2 Good Taste.... 105
6 Imperial Scout 107|3 Timberland ... 110
SEVENTH RACE—One mile; purse, $1,200; allowances; for 3-year-olds.
5 Cal Naishapur. 103|1 Campus Fusser. 115
6 Real Article... 112|2 Devalue 108
7 Gallant Sis.... 107|3 Valdina Bishop 112
8 Carlottine .... 107|4 *Rackatack ... 108
9 Don Arezzo.... 108
EIGHTH RACE—One and one-sixteenth miles; purse, $1,000; claiming; for 4-year-olds and upward.
9 Plenty Charm 105|1 *Marpal 105
10 Unparalleled. 103|2 Star Simon.... 106
11 *Kaneohe .... 105|3 Train Signal... 110
12 Carouse ..... 110|4 Top Dog...... 108
13 Tenace ...... 105|5 Jacedra 110
14 Marina ...... 105|6 *Skookumchuck 103
15 *Sharpy ..... 104|7 *Mad Scramble 103
16 Helens Lad... 110|8 Don Boots.... 106
NINTH RACE (substitute)—Six furlongs; purse, $1,000; claiming; for 3-year-olds and upward.
7 Valdina Minx 107|1 My Edith..... 103
8 Eight and Six 112|2 *Archives 107
9 *Bettina .... 106|3 *Helen I...... 107
10 Idle Bubbles.. 106|4 Penestrate 108
11 Pakala ..... 105|5 Phara Supreme 112
12 Gala Lady.... 105|6 *Miss Tip..... 103
13 Little Ruler.. 105
*Apprentice allowance claimed.

Results

By the Associated Press

Chabella, 115 (C. Corbett)... 3.60 3.00 2.80
Little Penals, 118 (J. Westrope).. 4.80 4.60
Vain Prince, 113 (L. Knapp)..........11.00
Risky Weather, Sundria, Ozzie, Indian Lady, Valdina Zest, Zorro, Mad Mac, Tuxedo Eddy also ran. Time, 0:47⅘.
SECOND—Six furlongs; purse, $1,000; claiming; for 3-year-olds and upward.
Gridine, 113 (Neves) ... 35.40 13.60 11.00
Nickajack, 112 (Nicholson).... 7.60 5.20
Star Point, 117 (Wagner) 10.00
Sea Bread, Mask and Wig, Wise Fox, Jubilo, Bartolozzi, Valdina Doll, Uneasy and Bald Shot also ran. Time, 1:13⅕.
THIRD—One and one-sixteenth miles; purse, $1,000; claiming; for 4-year-olds and upward.
Day Dawn, 108 (Jones)....9.60 6.40 4.80
Attabunny, 108 (Shelly)....... 11.20 5.60
Torch Singer, 110 (Knapp).......... 3.20
Upsiala, Valdina Leo, Golden Shoe, Chryseis, Young Agnes, Brass Bottle, Bosford, Marvel Play and Linum also ran.

Daily Double—Gridine and Day Dawn, paid $181.90 for $2.

FOURTH—Six furlongs; purse, $1,000; claiming; for 3-year-olds.
Ilka, 120 (Rodriguez).......5.30 3.40 2.90
Man o' Chance, 114 (Balaski).... 3.00 2.30
Vegas Justice, 114 (Westrope)......... 3.60
Iron Judge, Anita Chiquita, Pengripe, Scot's Pride, Servant Maid and El Gorsorito also ran. Time, 1:14.
FIFTH—Six furlongs; purse, $1,000; allowances; for 3-year-olds.
Gallant Duke, 112 (Westrope), 36.40 16.00 8.40
†Knight Call, 118 (Neves).... 5.60 4.20
Havana Lad, 112 (Shelly)........... 4.20
Mad Macaw, Red Jewel, Grano Saltis, Sun Ginger, Arron Burr, Kantar Run, Get On, Martin Macaw and †Legend Call also ran. Time, 1:12⅘.
†W. McCarty entry.
SIXTH—One and one-sixteenth miles; purse, $1,100; claiming; for 4-year-olds and upward.
Wing and Wing, 118 (Adams) 6.00 3.40 2.60
Spanish Main, 115 (Rodriguez) 5.20 3.20
Triplane, 113 (Longden) 2.80
Count Ankist, Bo Jabbers and Mark also
SEVENTH—One mile; purse, $1,300; handicap; for 3-year-olds and upward.
Strength, 100 (Parise).. 14.80 6.30 3.30
Enthrall, 108 (Pierson) 9.00 2.80
Wise Father, 114 (Balaski) 2.40
Royal Crusader, Bubbling Boy and Journey On also ran. Time, 1:38 3-5.
EIGHTH—One and one-eighth miles; purse, $1,000; claiming; for 4-year-olds and upward.
Fay B., 107 (Grohs)... 31.30 15.00 5.00
Sonica, 118 (Westrope) 3.00 1.00
Sentimentalist, 107 (Neves) 4.00
Home Lion, Valdina Bee, Honey Moon, Our Bud, Timothy Reed and Pinon also

Bill Ackerman On Fishing

Plantation Key, Fla., March 20.—Tomorrow we are heading south again, but not without the thought that we are putting behind us two perfect days at one of the grandest fishing camps in all the Florida keys. A camp with an air about it, and a feeling, that distinctly urges one—to hurry back.

ACKERMAN

Notes on fishing: Where to go to get it at its best so far as we know is part of our job. Occasionally we tell also of some particularly nice place to stay, instead of keeping it for those who ask directly through the mail or on the phone. We have just found another, in an area noted for its fishing and its previous lack of comfortable living facilities. Possibly, you will enjoy it too, not only for the wonderful reef and bone-fishing but for a stopping-off place as well on the long jump between Miami and Key West.

Frankie and Lynn, two youngsters just out of Miami University, are just married and on their first job in managing this camp. Many Washington anglers know them already. We hope others will, too, for their natural friendliness and unstudied courtesy gives to Plantation Key Fishing Camp as much satisfaction as does the good fishing.

Fishing tournaments are just as much a part of this country as the fishing; but unlike the one in Greater Miami, which takes into consideration many species of sport fishes, they specialize in one. At Plantation Key the competition is confined to bonefishing, but some 50 miles below, where the great Moser Channel runs through the keys, it is for tarpon.

Sombrero Lodge at Marathon on Key Vaca is headquarters for this latest tourney, which pays off with beautiful trophies for the heaviest fish, the most tarpon caught, and the total weight of all tarpon caught.

The day before the competition started a Silver King weighing over 150 pounds was brought in, while on opening day all entries were well below the century mark. That, however, is fishing, but before the end there is little doubt the top weights will be just what one expects from the overgrown silversides in this section.

Florida key waters are as changeable as the colors of a chamelion — clearer in the summer because of the gentle easterly winds, so that the wonders of the marine life in the shallow waters are as an open book. The channels plainly stand out as a deeper sea green from the apple-green of the flats—clouds cast drifting shadows across the usually placid surface, and it is a veritable paradise for anglers, for it is here many fishes come to reproduce.

The winter months are often a gamble so far as the fishing is concerned, for much of the time the wind is from the north and northwest, and it stirs up the silt of the white marl bottom until the green waters turn to a milky white. The fishes take to the deeper channels, or go outside, for the suspended silt is irritating to the gills, and for several days anglers lay aside their tackle if the offshore fishing has no appeal.

Curtiss-Wright Reports Net of $1.83 a Share

By the Associated Press

New York, March 20.—Curtiss-Wright Corporation, one of the world's leading aviation manufacturers, reported today consolidated net profit for 1940 of $15,932,251, a gain of nearly 200 per cent over the net of $5,322,455 in 1939.

After provision for dividends of $2 a share on Class A capital stock, the profit was equal to $1.83 a common share compared with 39 cents a share in the previous year.

Guy W. Vaughan, president, told stockholders: "The period has been the most spectacular in the history of Curtiss-Wright and we believe the expansion accomplished has been greater than that of any other company in the industry.

"All plans for expansion have been made with the idea in mind that plants wholly owned by Curtiss-Wright, after the cessation of hostilities and the completion of our national defense program, can be operated on an economically sound basis through the maintenance of our program plus the accumulated requirements of domestic air line operators."

In the past year, the company shipped $138,720,000 of products, a gain of 185 per cent over the previous year. The backlog of unfilled orders on December 31 stood at $716,971,000, up 400 per cent in 12 months.

At the first of this year, the company employed 29,332 workers, compared with 12,560 at the start of 1940.

"Curtiss-Wright," said Vaughan, "is playing a major part in the national defense program and has cooperated in every way possible with the various branches of the Government in order to accomplish this.

"During October and November, 1940, ground was broken for four new Curtiss-Wright plants at Buffalo, Cincinnati, Columbus, Ohio, and St. Louis, totaling 5,635,000 square feet of floor area.

"All of these plants are being financed by and will remain the property of the United States Government, although operated and controlled by Curtiss-Wright personnel."

Building Awards Continue Heavy

New York, March 20 (AP).—Engineering construction awards slowed their breakneck pace this week but exceeded the corresponding period a year ago for the twenty-ninth consecutive week, Engineering News-Record reported today.

Awards totaled $89,558,000, a drop of 32 per cent from the previous week, but 71 per cent greater than the corresponding week last year.

Contracts for private construction were 20 per cent less than the week before and public awards were down 35 per cent. Compared with a year ago, however, private contracts gained 5 per cent and public work was 101 per cent greater.

Chicago Grain

Chicago, March 20 (AP).—Profit taking caused a setback in grain prices today after a session of nervous and, at times, rapid fluctuations. At one stage wheat and corn registered small net gains, equaling or bettering the 1941 highs recorded yesterday.

Selling was encouraged by the fact that at yesterday's best levels wheat showed gains for the past month of 11 to 13 cents, corn 8 cents and soybeans 20. Increased terminal market receipts of wheat and evidence of expanded redeeming of grain that has been under loan since last summer were bearish factors.

Wheat dipped as much as a cent in early dealings, rallied more than a cent to show net gains of ¾@⅞ after noon, then fell back again to the lows of the session. The close was ⅝@1 lower than yesterday, May, 88⅞@89⅛; July, 85⅞@86½. Corn action paralleled that of wheat, with prices closing ⅛@⅜ down, May, 64⅞@65; July, 65. Oats finished unchanged to ⅜ off; rye, 1⅛@1½ down and soybeans, 2⅛@2⅜ lower. Lard lost 5 to 10 cents.

Range follows:

	Open.	High.	Low.	Close.
Wheat—				
May	89⅝	89⅞	88	88⅞
July	86⅝	86⅞	85⅞	85⅞
September	86⅝	87⅜	85⅞	85⅞
Corn—				
May	65¼	65½	64⅞	65
July	65⅛	65⅛	64½	65
September	65⅛	65⅜	64½	64¾
Oats—				
May	37⅜	37½	36⅞	36⅞
July, old	33⅛	34⅛	33⅞	34
July, new	33⅞	34	33⅞	33⅞
September, old	33⅛	33⅛	32⅞	32⅞
September, new	33	33	32⅞	32⅞
Soy Beans—				
May	1.06	1.08	1.05⅜	1.06
July	1.06⅛	1.06⅛	1.03⅛	1.03⅜
Rye—				
May	45⅜	45⅜	44⅛	44⅜
July, old	46⅜	46⅜	46	46
July, new	53⅜	53⅜	51⅞	51⅞
September, new	53⅜	54⅛	52⅞	52⅞
Lard—				
March	7.35	7.35	7.35	7.35
May	7.43	7.57	7.35	7.40
July	7.62	7.77	7.52	7.57
September	7.80	7.97	7.70	7.77
Bellies—				
May	11.07	11.07	11.07	11.07
July	11.35	11.35	11.35	11.35
September	12.00	12.00	12.00	12.00

Cash Grain

Chicago, March 20 (AP).—WHEAT—No. 1 hard, 93½; No. 3, 92.

CORN—No. 3 yellow, 65@67½; No. 4, 62⅜@66; No. 5, 60½@61⅛; No. 3 white, 71; sample grade, 61.

OATS—No. 2 white, 40¼@40½; No. 3, 38½; No. 4, 38⅜@39; sample, white, 36¾@37⅛; No. 1 red, extra heavy, 40; No. 1 white, heavy, 40⅜; No. 2, 40½; No. 4, 36¾@37; sample grade, white, heavy, 36⅝@37.

SOY BEANS—No. 2 yellow, 1.07½; No. 3, 1.06⅛@1.08¼; No. 4, 1.03⅛.

BARLEY—Malting, 53@66, nominal; feed, 46@52, nominal; screenings, 35@50, nominal; sample grade, 50; No. 1 malting, 57; No. 2 malting, tough, 62; No. 3 malting, 54.

FIELD SEED—Per hundredweight, nominal: Timothy, 4.00; alsike, 9.50@12.00; fancy red top, 7.50@8.00; red clover, 8.00@10.00; sweet clover, 3.50@4.50.

Chicago Livestock

Chicago, March 20 (AP).—Lightweight hogs were strong to 10 cents higher today, although classes 240 pounds and above lost an early advance. Choice 180 to 240 pounds hogs brought $7.95 to $8.20, topping at $8.20 on a few offerings. Supply was cut to 10,000 hogs, compared with 24,000 yesterday.

SALABLE HOGS—Receipts, 11,000; total, 18,000; market strong to 10 higher; good and choice, 180-240 pounds, 7.95@8.20; top, 8.25 sparingly; 240-270 pounds, 7.65@8.00; 270-330 pounds, 7.45@7.75; sows scarce, strong, 400-500 pounds, 6.90@7.15.

SALABLE CATTLE—Receipts, 5,000; calves, 800; fed steers and yearlings, 25 higher, active at advance; 1,300-1,500 pounds, steers wanted on outside accounts; mostly 9.75; 12.00 trade; several loads, 12.50@13.25; mostly light and medium weight cattle and choice yearlings, 14.25 top; heifers, 10@15 up, also active; mostly 9.50@10.50 fed heifer trade, with strictly choice kinds absent; best in load lots bringing 11.40; heavy sausage bulls to 8.90; weighty cutter cows to 6.50; vealers firm early but closed weak, mostly 11.00@12.00 with choice shippers up to 12.50 early; stock cattle more active but very scarce.

SALABLE SHEEP—Receipts, 13,000; total, 16,000; practically no trading on fed lambs; few bids on choice handy weights up to 11.25 or around steady on kinds held unevenly higher, upward to 11.40; heavy lambs draggy, most bids unevenly lower; fat sheep very scarce, steady.

New York Metals

New York, March 20 (AP).—Copper steady; electrolytic spot, 12.00; export, f. a. s. New York, 10.50@12.00. Tin firm; spot and nearby, 51.87½; 52.00. Lead steady; spot, New York, 5.75@5.80; East St. Louis, 5.60. Zinc steady; East St. Louis spot and forward, 7.25. Pig iron, aluminum, antimony, quicksilver, platinum, Chinese wolframite and domestic scheelite unchanged.

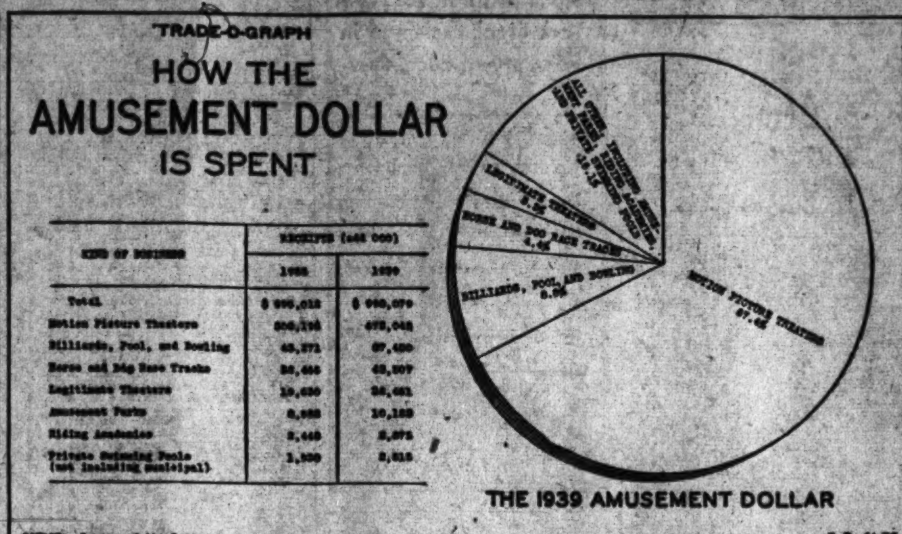

Utility Holding Systems Start Major Changes

New York, March 20.—Sweeping changes in major public utility holding company systems were reported in progress or under consideration today as the units moved to fall in line with integration mandates of the Public Utility Holding Company Act.

Standard Gas & Electric Co. announced that it proposed to sell all of its properties except the Philadelphia Electric Co., which it would retain as its basic integrated system.

National Power & Light Co., an affiliate of Electric Bond & Share, was reported planning sale of certain of its properties and retirement of its funded debt and a substantial portion or all of its preferred stock.

C. & S. Studies Plans

Executives of a third company, Commonwealth & Southern Corporation, were studying proposals of the Securities and Exchange Commission as to how their system might be trimmed to fit the requirements of the act.

The program of Standard Gas & Electric Co. was disclosed by Leo T. Crowley, president and chairman, in a letter to stockholders. It included immediate sale of some properties and improvement of others for future marketing.

Units for which negotiations for disposal of security holdings are under way include California Oregon Power Co., Mountain States Power Co. and Southern Colorado Power Co., Crowley said.

Plans of National Power & Light Co. were said to include the sales of certain properties and the use of the proceeds and treasury funds to retire its debentures and part of the preferred stock. The company has outstanding $17,734,000 of 5 and 6 per cent debentures and 279,716 shares of $6 preferred are in public hands.

Principal public utility assets of this holding system consist of Pennsylvania Power & Light Co., Carolina Power & Light Co., Houston Lighting & Power Co. and the Birmingham Electric Co.

Three Alternatives

Meanwhile, executives of Commonwealth & Southern Corporation were getting their first look at proposals of the SEC for simplification of the company's holdings. Top officials declined to comment pending thorough study of the recommendations which shape up around three alternate courses, depending on what unit the company desires to retain as its integrated operating system. The proposals were roughly as follows:

1. Selection of Consumers Power Co., which operates in Michigan, as the single integrate system and disposal of Southern properties and those in Illinois and Pennsylvania and Ohio.

3. Retention of Albama Power Co. as basic unit and disposal of Northern properties and those in South Carolina and Georgia.

3. Choice of Georgia Power Co. as integrated system, stripping the company of other properties.

Brokers' Loans Drop $18,000,000 in Week

By the Associated Press

The Federal Reserve Board reported yesterday that last week's loans to brokers and dealers on securities held by reporting member banks in New York City totaler $336,000,000. The week ended yesterday and the total represented a decrease of $18,000,000 when compared with the previous week. Loans for the corresponding week a year ago totaled $485,000,000.

Security Averages

Stocks	50 Inds.	20 Rails.	20 Utils.	90 Stks.
Yesterday	97.8	28.8	50.7	79.5
Previous day	97.8	28.6	50.8	79.5
Week ago	97.7	28.6	50.9	79.6
Month ago	92.7	27.4	49.5	75.8
Year ago	117.5	30.3	67.3	96.0
Two years ago	117.0	25.5	67.3	95.4
High, 1940	124.3	33.3	72.2	101.9
Low, 1940	84.5	21.5	51.9	69.7
High, 1939	131.7	37.7	74.5	106.4
Low, 1939	96.0	23.4	58.2	79.4

Bonds	20 Inds.	20 Rails.	20 Utils.	220 Bnds.
Yesterday	90.3	64.8	101.3	85.5
Previous day	90.3	64.8	101.4	85.5
Week ago	90.1	63.8	101.3	85.1
Month ago	89.7	61.3	100.7	83.9
Year ago	87.4	56.6	101.8	81.9
Two years ago	86.7	59.5	100.6	82.3
High, 1940	90.3	62.2	102.3	84.4
Low, 1940	85.2	48.8	97.1	76.5
High, 1939	88.0	64.0	102.8	84.6
Low, 1939	83.2	51.9	97.0	78.0

(1926 average equals 100.)

Edison Institute May Lose Some of Large Members

New York, March 20 (AP).—The Edison Electric Institute—commonly known as the trade association of the electric utility industry—may lose several prominent members as a result of its decision to register as a service organization under the Public Utility Holding Company Act, it was reliably reported today.

Consolidated Edison Co. of New York, one of the largest operating utility systems in the country, was said to have decided to withdraw from membership as a result of the institute's action. Officials of the company, however, would neither confirm nor deny.

Other large operating systems said to be intending to resign from the institute were the Boston Edison Co. and Niagara Hudson Power Corporation.

Utility circles said the plans came without surprise since integrated operating units did not come under the jurisdiction of the Holding Company Act. These large units maintain their own service organizations and have kept up their membership in the Edison Electric Institute mainly as a trade association.

Week's Loadings Increase 2.3%

By the Associated Press

The Association of American Railroads reported yesterday 758,693 cars of revenue freight were loaded during the week ending last Saturday.

This was an increase of 16,771 cars, or 2.3 per cent, compared with the preceding week; an increase of 139,305, or 22.5 per cent, compared with a year ago, and an increase of 167,527, or 28.3 per cent, compared with 1939.

All classes of freight showed moderate gains, pushing total loadings up more than seasonally expected. It was the highest volume for any like week since 1930.

Short Term Securities

(Reported by Robert C. Jones & Co.)

	Bid.	Asked.
Amer Tel & Tel 3¼s, '43	103.1	103.7
Alleghany Corp conv 5s, '44	95½	95¾
Balt & Ohio 4s, '44	57¼	58¼
Bangor & Ar RR 5s, '43	87	88
Big Sandy Rwy 1st 4s, '44	109	....
Canadian Pac 4½s, '46	82⅝	99¼
Cleve & P RR ser A 4½s,'42	102⅞	....
Del & Hudson 4s, '43	49½	49¾
Laclede GL col tr 5% B '42	87½	88
Lehigh Valley T RR 5s, '51	50	54
Penna RR 4s, '43	107⅛	....
Phila. Balt & Wash 4s, '43	108⅝	....
Union Oil Calif 6s, '42	106.4	111
U S Steel 1⅛s, '43	100	....
U S Steel 1¼s, '44	100	101⅛
U S Steel 1¾s, '44	100⅛	....
U S Steel 1¾s, '45	100⅛	....
U S Steel 1⅞s, '46	101⅛	102
U S Steel 1.80s, '46	100⅜	101⅛
Utah Lt&Tr 1st&ref 5s, '44	102⅜	103

Bank Excess Reserves Drop $370,000,000

By the Associated Press

The Federal Reserve Board said yesterday lendable excess reserves of banks dropped sharply last week, as millions of businesses and individuals withdrew money from the banks to pay income taxes.

Excess reserves decreased $370,000,000 to $6,110,000,000.

The board also disclosed that the 12 Federal Reserve Banks in the week ended March 19 increased their investments in Government bonds by $50,000,000, but reduced their investments in Treasury notes by the same amount.

The board's statement said:

"During the week ended March 19 member bank reserve balances decreased $470,000,000. Reductions in member bank reserves arose from increases of $492,000,000 in Treasury deposits with Federal Reserve Banks, $15,000,000 in money in circulation, and $12,000,000 in Treasury cash, and a decrease of $2,000,000 in Treasury currency, offset in part by increases of $17,000,000 in gold stock and $15,000,000 in reserve bank credit, and a decrease of $18,000,000 in nonmember deposits and other Federal reserve accounts. Excess reserves of member banks on March 19 were estimated to be approximately $6,110,000,000, a decrease of $370,000,000 for the week."

Changes in member bank reserve balances and related items during the week and the year ended March 19, 1941, were reported as follows:

	Mar.19, 1941.	Mar.12, 1941.	Mar.20, 1940.
	(in millions of dollars)		
Bills discounted	1	.....	— 1
U. S. Govt. securities, direct, guaranteed	2,184	.....	— 291
Industrial advances (not including seven million commitments March 19)	8	.....	— 2
Other reserve bank credit	65	+ 14	+ 33
Total reserve bank credit	2,259	+ 15	— 261
Gold stock	22,335	+ 17	+ 3,975
Treasury currency	3,104	— 2	+ 115
Member bank reserve balances	13,741	— 470	+ 1,485
Money in circulation	8,836	+ 15	+ 1,342
Treasury cash	2,208	+ 12	— 166
Treasury deposits with F. R. banks	913	+ 492	+ 206
Nonmember deposits and other F. R. accounts	2,010	— 18	+ 963

Foreign Exchange

New York, March 20 (AP).—Principal change in currencies in the foreign exchange market today was a rise of ⅛ of a cent in the free Canadian dollar. The pound sterling recorded a slight decline and the Swiss franc closed with a small gain.

Closing rates follow (Great Britain in dollars, others in cents):

Official Canadian control board rates for U. S. dollars: buying 10 per cent premium, selling 11 per cent premium, equivalent to discounts on Canadian dollars in New York of buying 9.91 per cent, selling 9.09 per cent.

Canadian dollar in New York open market 15 per cent discount or 85.00 U. S. cents.

Demand Rates

Great Britain, official (bankers' foreign exchange committee rates), buying $4.02, selling $4.04; open market cables $4.03½.

*Germany	40.00	Argentina—	
Benevolent	20.05	Official	29.77
*Finland	2.05	Free	23.15
Greece	.66	Brazil—	
*Hungary	19.77	*Official	6.05
Italy	5.05	*Free	5.00
Portugal	4.01	*Mexico	20.70
Sweden	23.85	Japan	23.46
†Switzerland	23.22¼	Hongkong	24.86
*Yugoslavia	2.30	Shanghai	5.52

(Rates in spot cables unless otherwise indicated.)

*Nominal.

†For commercial transactions.

Sugar Futures

New York, March 20 (AP).—Domestic sugar futures dipped 1 to 4 points today under selling prompted by an unexpected announcement that United States import quotas for 1941 would be raised about 235,000 tons.

Pressure was accentuated by profit selling based on the recent sharp advance in prices. Sales totaled 37,600 tons.

World futures closed unchanged to 2 lower. Sales were 13,550 tons.

Raws were offered sparingly at 3.36 and 3.40 cents. Refined was unchanged at 4.96 cents.

No. 3 contract:

	High	Low	Close
May	2.37	2.33	*2.36
July	2.41	2.37	*2.39
September	2.44	2.39	*2.42
November	2.47	2.44	*2.43
January	2.42	2.38	*2.40
March	2.45	2.41	*2.43

*Bid.

Ford Plans Plastic Auto Body, Delves Into Substitute Metals

By David J. Wilkie

Associated Press Automotive Editor

Detroit, March 20.—Henry Ford, who expects in the not very distant future to produce an automobile body made entirely of plastics, said today that he believes scientists in the Nation's industrial laboratories can readily solve the threat of shortages in needed defense materials.

Research into the utility and availability of substitutes for vital defense materials used on automobiles has been under way in the Ford laboratories for many months. Some changes in materials already have been made, Ford indicated, and added that changes thus far mapped out in the making of automobile parts will mean a saving of 80 per cent in nickel, 50 per cent in aluminum and 50 per cent in zinc.

Similar research work is being carried on in the laboratories of General Motors, Chrysler and other automobile companies as well as in the plants of the major supplying companies.

In making the study the industry's engineers have been analyzing virtually every one of the approximately 15,000 parts that go into the average automobile. It is a fairly safe guess that whatever advantageous processes the engineers of one major automobile company may develop will be made available to all others.

One of the big savings in aluminum will come from the replacement of engine pistons with substitutes made of cast iron or other materials. The Ford company has been producing steel pistons since 1935 and estimates it has cast 31,000,000 of them to date.

An indication of the savings and replacements the industry generally expects to accomplish is given by some of the replacements already worked out in the Ford laboratories.

Included in the list are:

In place of nickel—Straight chromium steel instead of nickel chromium steel on all bright metal trim; use of chromium-molybdenum steel instead of nickel-bearing steel for transmission and differential gears; use of heavier copper plate and higher polish on copper base for nickel plating to reduce thickness of steel necessary for protection.

For aluminum—Besides piston replacement, aluminum timing gear replaced by steel and plastic gear; aluminum cylinder heads replaced by cast-iron head; die-cast or powdered iron moldings substituted for aluminum in brake wheel pistons; aluminum valve chamber cover replaced by cast iron; aluminum distributor body replaced by cast iron.

For zinc—Metal die-cast trimmings being replaced in part for exterior use by steel stampings; instrument panel grille requiring 2¾ pounds of zinc to be replaced with plastic panel; radiator shells from brass (requiring 35 to 40 per cent zinc) changed to copper, and the reflector of sealed-beam headlamps to be changed from silver-plated brass to glass.

Investing Companies

New York, March 20 (AP).—(Natl. Assn. Securities Dealers, Inc.).

	Bid.	Asked.
Assoc Stand Oil	4.125	4.875
Bullock Fund	11.82	12.96
*Central Nat Corp "A"	20.00	22.00
Century Shrs Tr	24.32	26.18
Corporate Trust A A	1.98	....
Fidelity Fund Inc	15.53	16.71
Income Found Fd	1.24	1.35
Incorp Investors	13.68	14.71
Maryland Fund	3.30	4.20
Mass Invest Tr	17.55	18.87
Nation-Wide Voting	1.02	1.15
North Am Bd Tr ctfs	39.50	....
Nor Am Tr Shrs 1953	1.90	....
Nor Am Tr Sh 1955	2.34	....
Nor Am Tr Sh 1956	2.29	....
*State Street Invest	59.50	62.75
U S Elec Lt&p "A"	14.50	....

*Indicates "Not quoted by sponsors or issuers."

Baltimore Securities

Baltimore, March 20 (AP).—Following are the sales, high, low and closing prices of stocks and bonds traded today on the Baltimore Stock Exchange.

Sales		High	Low	Close
100	Balt Transit vtc	.30	.30	.30
10	Cons Gas El Lt	64⅝	64⅝	64⅝
100	East Sur Assoc	10	10	10
25	East Sur Asso pf	27¼	27¼	27¼
65	Merch & Min Tr	24	23⅝	23⅝
37	Mt Ver-Wdby M	3.25	3.25	3.25
50	New Amster Cas	17¼	17¼	17¼
1000	Balt Tran 4s	37½	37½	37½

Total stock sales, 687 shares.

Total bond sales, $1,000.

Naval Stores

Savannah, March 20 (AP).—TURPENTINE, 33¾; offerings, 36; sales, none; receipts, 16; shipments none; stock, 8,751. ROSIN offerings and sales, none; receipts, 77; shipments, none; stock, 159,980. Quote: B, 1.56; D, E, F, G, H, I, 1.60; K, 1.98; M, 1.97; N, 2.11; WG, 2.56; WW, X, 2.78.

Jacksonville, Fla., March 20 (AP).—TURPENTINE, receipts none; shipments, 50; stock, 14,408.

ROSIN—Receipts, none; shipments, 446; stock, 321,881.

Allis-Chalmers Net Climbs to $5,051,444

By the Associated Press

The Allis-Chalmers Manufacturing Co., strikebound since January 22 with a resultant tie-up of $45,000,000 in national defense orders, yesterday reported net income of $5,051,444 in 1940.

This was equal to $2.84 a share of common stock, compared with profits of $3,719,546, or $2.09 a share, in 1939.

Unfilled orders as of December 31, 1940, amounted to $59,755,289.

The strike revolves around demands of the C. I. O. United Workers Union for a union shop, wage increases and seniority adjustments.

Air Reduction Co.

Air Reduction Co. reporteted for 1940 net income of $6,446,680, equal to $2.35 a share of its capital stock. This compared with $5,076,825, or $1.98 a share, in 1939. C. E. Adams, chairman, reported 1940 sales of $36,387,716 were the largest in the company's history and compared with $27,613,420 in 1939.

Bayuk Cigars, Inc.

Bayuk Cigars, Inc., reported 1940 profit of $1,927,961, equal to $4.78 a share on the common stock, compared with $1,782,785, or $4.33 a share, in 1939.

Decca Records, Inc.

Decca Records, Inc., reported for the year ended December 31 net income of $433,712, equal to $1.15 a share on the capital stock. Due to a change in its fiscal year, no comparison with a year ago was available.

Columbia Pictures Corp.

Columbia Pictures Corp. reported for six months ended December 28 net profit of $307,006, equal to 56 cents a common share, compared with $215,582, equal to 31 cents a share, in the 26 weeks ended December 30, 1939, after deduction of $100,000 extraordinary reserves.

Colt's Patent Fire Arms

With its expanded munitions divisions running full blast on millions of Government defense contracts and British war orders, Colt's Patent Fire Arms Manufacturing Co. showed 1940 earnings at $1,906,605, or $9.75 a share, compared with $1,367,755, or 6.99 a share in 1939.

Master Electric Co.

Master Electric Co. reported 1940 net profit of $793,912, or $3.18 a share, against 1939 profit of $691,572, or $2.86 a share. President E. P. Larsh said amendments to excess profits legislation might increase the 1940 figure.

Pullman, Inc.

Pullman, Inc., railroad equipment manufacturer and sleeping car transportation firm, reported 1940 consolidated net income of $7,484,125, equal to $1.93 a share, compared with $4,009,475, or $1.03 a share, in 1939.

Net operating income from sleeping and parlor car business amounted to $2,971,306, compared with $2,630,298 in 1939, while net manufacturing profit totaled $6,517,353 against $418,348 in 1939.

Coty, Incorporated

Coty, Inc. (perfumes and toiletries), reported for 1940 net profit of $1,013,973, equal to 66 cents a capital share, compared with $937,610, or 61 cents a share, in 1939. It was the first time since 1930 a year's net profit exceeded $1,000,000.

Officials Deny Plan To Merge Exchanges

New York, March 20 (AP).—A joint statement by heads of the New York Stock Exchange and the New York Curb Exchange today denied a merger of the organizations was under consideration.

The statement came from William McChesney Martin, jr., president of the Stock Exchange, and George P. Rea, the Curb's president. In taking such cognizance of the numerous late rumors, they said no such proposal had been made in official quarters.

Wall Street

By Frederick Gardner

Associated Press Financial Writer.

Utility Preferred Stocks Continue Upsurge; General List Irregular in Dull Deals

New York, March 20.—Leading stocks took a back seat in today's market and permitted senior utility issues to absorb the rallying limelight with gains of 1 to 3 points.

Steels, motors, rails, rubbers, oils, coppers and aircrafts were hesitant from the start and the majority closed with slightly irregular trends.

The Associated Press average of 60 stocks was unchanged at 41.7 of 659 individual issues traded—about one-half of all listed shares—240 were down, 226 up and 193 unchanged. A few relatively active intervals put volume at 490,140 shares compared with 540,440 yesterday.

Spurring the power company group were reports important holding companies were preparing to comply with the integration provisions of the securities act and discard operating subsidiaries. This, it was deduced, would greatly benefit the top ranking shares of these concerns. In line with the move was the announcement of the Standard Gas & Electric Co. that it intended to sell its operating properties, with the exception of Philadelphia Co., and ultimately eliminate its entire debt. Standard Gas preferreds led the upswing and, along with several others, went into new high ground for the year or longer.

It was noteworthy that utility shares of the common classification did little or nothing.

Retarding other divisions, brokers said, was further war nervousness in the wake of the most severe bombing raid on London this year and persistent apprehension over mounting taxes and labor rifts. The President's appointment of a National Defense Mediation Board was viewed as hopeful but failed as a general market stimulant.

Business news, including earnings statements and a more than seasonal increase in last week's freight loadings, served to restrict selling but apparently provided scant buying inspiration.

Prominent preference stocks on the day's climb, aside from General Gas, were those of Commonwealth & Southern, Engineers Public Service, Philadelphia Co., Public Service of New Jersey, Electric Power & Light, American & Foreign Power and American Power & Light.

Emerging with modest advances elsewhere were Bethlehem Steel, General Motors, Western Union, N. Y., Central, Pennsylvania, Kennecott, Montgomery Ward, Glenn Martin, Du Pont, Allied Chemical and Johns-Manville.

On the losing side were U. S. Steel, Youngstown Sheet, Chrysler, United Aircraft, American Telephone, Southern Railway, Sun Oil, preferred; Anaconda and Public Service of New Jersey.

In the Curb, strength was displayed by senior issues of Electric Bond & Share, Empire Gas and Standard Power & Light. On the off side were Venezuelan Petroleum, Pantepec, Aluminum of America, and Creole Petroleum. Among industrial gainers were Phoenix Securities, Sherwin-Williams and Humble Oil. The turnover here was around 100,000 shares, versus 91,000 Wednesday.

Utility loans were forward leaders in a fairly steady bond department. Commodities lost some of their recent buoyancy. Sugar futures eased as quotas for this staple were hoisted. Wheat at Chicago was off ⅝ to 1 cent a bushel and corn down ¼ to ½. Cotton conceded 55c to $1.05 a bale.

15 Most Active Stocks

	Sales.	Close.	Net ch.
Param Pict	30,500	12⅛	+ ⅜
Comwlth & Sou	27,500	⅝	....
Stand G&E $7 pr pf	21,200	20⅝	+2⅛
Stand G&E $4 pf	21,100	4⅛	+ ½
Nat Pwr & Lt	10,100	7⅝	+ ⅛
Stand G&E $6 pr pf	9,200	19¾	+2⅝
Curtiss-Wright	8,400	9	— ⅛
U S Steel	6,100	57	— ⅛
Loft	5,800	19	+ ⅝
Aviation Corp	4,500	3⅝	....
Penna RR	4,200	23¾	+ ⅛
Chrysler	4,000	65⅛	— ⅝
Comwlth & Sou pf	4,000	60½	+3
Elec Pwr & Lt $7 pf	4,000	34¾	+1⅜
Gen Elec	3,900	32⅞	— ⅛
Pullman	3,900	24⅛	+ ⅞

General Trend

	Thurs.	Wed.
Advances	226	219
Declines	240	260
Unchanged	193	209
Total issues	659	688

Nehi Sales Up 25% In 2-Month Period

New York, March 20 (AP).—Sales of the Nehi Corporation for the first two months of 1941 were in excess of 25 per cent more than in the same period of 1940, C. C. Colbert, president, announced today.

Nehi advertising for 1941 was said to include an eight-month campaign in more than 725 newspapers.

Capital Area Store Sales Up 8% in Week

The Federal Reserve Board reported yesterday that department store sales in the Richmond district, which includes Washington, were 8 per cent higher in the week ended March 15 than in the corresponding week last year.

Sales gains for the week ended March 15 over a year ago, by Federal Reserve districts, were:

Boston, 1; New York, 1; Philadelphia, 17; Cleveland, 8; Atlanta, 6; Chicago, 13; St. Louis, 2; Dallas, 1, and San Francisco, 7 per cent.

In the Kansas City district sales were even with a year ago. No figure was available for the Minneapolis area.

Cites Rails' Defense Role

The railroads are essential to the successful carrying out of the rearmament program, Holcombe Parkes, of Washington, associate director of public relations of the Association of American Railroads, declared yesterday in an address at Biloxi, Miss.

Speaking before the Southeast Shippers Advisory Board, Mr. Parkes said that "without the railroads' services, we could neither prepare for National Defense, nor become a 'great arsenal of democracy,' nor even hope to defend ourselves against aggression."

D. C. Payments Listed

District of Columbia families received benefits totaling $1,309,250.89 from the Equitable Life Assurance Society of the United States last year, President Thomas I. Parkinson announced here yesterday.

Benefits during the year to the widows, children and other beneficiaries of policyholders in this District who died amounted to $236,946.17.

Benefits to living policyholders in the District amounted to $273,998.38 in annuities and $685,752.22 in matured endowments, dividends and other payments, and in addition $112,554.12 was paid out here in disability, accident, health and hospital expense benefits.

Services Are Proffered

Morris Plan Banks and companies have proffered their services to the United States Treasury Department for cooperation in the marketing of defense bonds, Richard H. Stout, president of the Morris Plan Bankers Association, said yesterday.

Emmett F. Connely, of Detroit, president of the Investment Bankers Association of America, also pledged Secretary Morgenthau the aid of the association's membership in the sale of national defense stamps and certificates to the public.

Speaking at a meeting in Chicago of the Central States Group of the association, Mr. Connely told the membership that with the formal approval of the board of governors he had advised Mr. Morgenthau that the facilities of the membership in some 200 cities would be available for the cooperative effort, which will also include the commercial banks of the country.

Washington Produce Prices

Agricultural Marketing Service.

(Prices paid net f. o. b. Washington.)

Eggs and Poultry

EGGS—Prices paid for Federal-State graded eggs received from grading stations (March 20): Whites, U. S. extras, large, 23@26; U. S. extras, mediums, 19@21; U. S. standards, large, 19@22; U. S. standards, mediums, 17@20; U. S. trades, 15@19. Browns: U. S. extras, large, 21@24; U. S. extras, mediums, 19@21; U. S. standards, large, 19@22; U. S. standards, mediums, 17@20; U. S. trades, 15@19. For nearby ungraded eggs: Current receipts, whites, 17@18; mixed colors, 16@17.

LIVE POULTRY—Fowl: Colored, all sizes, 17@19; No. 2, 12@13; Leghorn hens, all sizes, 13@14. Roosters, 10@12. Chickens, Virginia broilers and fryers, all sizes, 21; No. 2, 14. Delaware Rocks and Crosses, broilers and fryers, all sizes, 21; No. 2, 14. Turkeys: Young hens, all sizes, 23; No. 2, 14. Young toms, all sizes, 18; No. 2, 13@14. Guineas, 1¾ pounds, 18. Capons, 7 pounds and up, 24@25; smaller sizes, 23; No. 2 and slips, 18@20.

Fruits and Vegetables

(Sales to 8 a. m. on yesterday's wholesale market in less than carlot quantities.)

APPLES—Bushel baskets, U. S. No. 1: Maryland, Pennsylvania, Virginia and West Virginia, Staymans, 2¼-inch minimum, 75@85; 2½-inch minimum, 1.15@1.25; Yorks, 2½-inch minimum, 90@1.00; 2¾-inch minimum, 1.00@1.10; 3-inch minimum, 1.15@1.25; Delicious, 2¼-inch minimum, 90@1.00; 2½-inch minimum, 1.25@1.35; Golden Delicious, 2¼-inch minimum, 75; 2½-inch minimum, 1.15@1.25; 2¾-inch minimum, 1.25@1.35; Romes, 2½-inch minimum, 1.00@1.10; 2¾-inch minimum, 1.25@1.35; Winesaps, 2-inch minimum, 60@65; 2¼-inch minimum, 1.00@1.10; 2½-inch minimum, 1.20@1.35; Black Twigs, U. S. No. 1, all sizes, 65@1.26. 1⅛-bushel boxes, U. S. No. 1: Black Twigs, 2½-inch minimum, 90@1.10; 2¾-inch minimum, 1.00@1.25; Winesaps, 2¼-inch minimum, 1.15@1.25; 2½-inch minimum, 1.40@1.50; Romes, 2½-inch minimum, 1.15@1.25; 2¾-inch minimum, 1.25@1.35; Staymans, 2¼-inch minimum, 85@90; 2½-inch minimum, 1.25@1.35; Yorks, 2½-inch minimum, 1.00@1.10; 2¾-inch minimum, 1.25@1.35; Delicious, 2¼-inch minimum, 1.10@1.15; 2½-inch minimum, 1.25@1.35; Paragons, 2¼-inch minimum, 75@85; 2½-inch minimum, 1.10@1.15; 2¾-inch minimum, 1.25@1.35. Bushel boxes, Western style, Fancy: Pennsylvania, Virginia and West Virginia, Black Twigs, all sizes, 1.10@1.25; scalded, 75@1.00; Grimes, all sizes, 1.10@1.15; ripe, 75@85; Jonathans, all sizes, 1.25@1.35; Romes, 113s-150s, 1.35@1.50; 72s-100s, 1.60@1.75; Staymans, 113s-150s, 1.50@1.75; 64s-100s, 1.40@1.65; Delicious, 113s-150s, Combination Extra Fancy and Fancy, 1.60@2.00; 80s-100s, 1.75@2.10; C Grade, all sizes, 1.40@1.50; Golden Delicious, Combination Extra Fancy and Fancy, 113s-150s, 1.40@1.75; 88s-100s, 1.75@2.00; Fancy, ripe, all sizes, 1.25@1.50.

POTATOES—100-lb. sacks, U. S. No. 1: Pennsylvania, Cobblers, 1.25; fair condition, 1.10@1.15; Katahdins, 1.30@1.35. Maine, 2-inch minimum, Chippewas and Katahdins, 1.40@1.50. Idaho, Russet Burbanks, 2.00@2.10. New stock: Florida, bushel crates, Bliss Triumphs, U. S. No. 1, 1.50@1.75.

BROCCOLI—California, crates, 3.75.

CABBAGE—Domestic round type, Florida, truck receipts, packed locally, 1½-bushel hampers, 1.35; bushel baskets, fair quality, soft heads, leafy, 1.00; Texas, ½ crates, 1.90@2.00.

CARROTS—Bunched, California, Los Angeles crates, 2.50@3.00; Texas, ½ crates, 1.50; Pennsylvania, bushel baskets, topped, washed, 65@75.

CAULIFLOWER—California, pony crates, 1 dozen, 2.00.

SPINACH—Bushel baskets, Savoy type, Texas, 1.40@1.50; Norfolk section Virginia, 75@85; South Carolina, 1.15.

CELERY — Florida, 16-inch crates, trimmed tops, washed, 3-4 dozen, 3.00@3.50; XX's, 2.75@3.00.

LETTUCE—Los Angeles crates, Iceberg type, 5 dozen, Arizona, Yuma district, 3.75@4.00; fair condition, 3.25@3.50; Phoenix district, fair condition, 3.50@3.75; California, 3.75@4.00.

KALE AND COLLARDS—Norfolk section Virginia, bushel baskets, 40.

ONIONS—50-pound sacks, U. S. No. 1, yellows, New York, 90@1.00; fair condition, 75@85; small sizes, 50@65; Ohio, 1.00; Sweet Spanish, 3 inches and larger, Utah, 2.00.

PEAS—California, bushel hampers, 2.70@2.75, poorer lower.

STRAWBERRIES — Florida, 36-pint crates, 16@20; fair condition, 17, per pint.

SWEETS—North Carolina, bushel baskets, Puerto Ricans, 1.40@1.50; Nancy Halls, U. S. No. 1, 1.65@1.75.

TOMATOES—Florida, 10-pound baskets, best, 1.25@1.35; fair condition, 75@1.10; Cartons containing 10, 1-pound cartons, 75@1.25, according to condition.

SNAP BEANS—Florida, bushel hampers, Tendergreens, 3.75@4.00; ordinary condition, 3.00@3.25.

LIMA BEANS—Florida, bushel hampers, fair condition, 4.00.

PEPPERS—Cuba, 1⅛-bushel crates, California Wonders, 3.00@4.00, according to size.

AVOCADOS—California, flats, 1.50@2.00, according to grade.

BEETS—Texas, ½ crates, bunched, 1.40@1.50.

MUSHROOMS—Maryland and Pennsylvania, 3-lb. baskets, 35@65, as to grade.

PARSLEY—Texas, ½ crates, bunched, 1.50.

RADISHES—Florida, climax baskets, bunched, 50.

CELERY-CABBAGE—Florida, 16-quart climax baskets, 45@50.

RHUBARB—Michigan, 5-lb. cartons, 40@50. California, 20-lb. boxes, 1.00@1.10.

LANDCRESS—Maryland and Virginia, bushel baskets, 1.00.

TURNIP GREENS—North Carolina, bushels, 60@75. Georgia, 75@85.

PARSNIPS—Pennsylvania, ½-bushel baskets, 50@60, mostly 50.

ORANGES—Florida, standard boxes, 2.00@2.75; wire-bound boxes, 1.75@2.50, as to grade and size. California, standard boxes, Navels, 3.00@3.50, as to grade and size.

GRAPEFRUIT—Florida, standard boxes, 1.25@2.25; wire-bound boxes, 1.00@1.75; Pink Meats, standard boxes, 2.00@2.25, as to grade and size. Texas, standard boxes, Pink Meats, 2.50@2.75, as to grade and size.

TANGERINES—Florida, ⅘-bushel boxes, 1.00@1.50, as to grade and size.

LEMONS—California, standard boxes, 3.00@4.00, as to grade and size.

PEARS—Oregon, boxes, d'Anjous, 2.50@2.75.

HONEYDEWS—Chile, crates, 2.00@2.50, mostly 2.00@2.25.

PINEAPPLES—Puerto Rico, crates, 3.00@3.50, as to size.

GRAPES—Argentine, 20-lb. lugs, Ribiers and White varieties, 2.00@2.25; Emperors, 3.00.

PLUMS—Chile, flats, Presidents, 2.00@2.25.

NECTARINES—Chile, flats, 2.00@2.25.

PEACHES—Chile, flats, 1.00@1.25.

Week's Auto Output Drops to 126,267

Detroit, March 20 (AP).—Automotive News in a Survey of automobile plant activity today estimated this week's output of passenger cars and trucks at 126,267, compared with 126,861 last week and 106,781 this week a year ago.

Production in the five divisions of General Motors this week is placed at 54,810 units against 53,775 last week; Chrysler output at 28,854, compared with 29,964 last week, and Ford assemblies at 26,560, compared with last week's 26,430.

Commodity Futures

New York, March 20.

RAW SILK futures closed ½ to 2½ cents lower. Sales, 870 bales.

WOOL TOPS—Increased straddle operations by a leading spot firm which was selling wool tops and buying grease wool futures at existing parities of 22 to 28 cents steadied values in final minutes of trading today. Locals were prominent on both sides of the list throughout the session. Grease wool futures close 0.1 of cent to 0.3 lower. Certificated grease wool spot traded at 98.0.

Wool top futures close 0.1 of a cent lower to 0.5 higher. Certificated spot wool tops traded 129.0, minus one grade.

COCOA futures closed 10 to 11 lower; sales, 5,400 tons.

RAW HIDE futures closed 6 to 25 lower. Sales, 3,760,000 pounds. Spot, No. 1 Western light native cows, 13½ nominal.

CRUDE RUBBER futures closed 17 to 24 higher. Sales, No. 1 standard, 7 contracts; new standard, 97.

BLEACHABLE COTTONSEED OIL futures closed 2 to 4 lower. Sales, 632 contracts.

COFFEE—Spot, quiet; Santos No. 4, 9@9¼; Rio No. 7, 6½. Cost and freight offerings included Santos Bourbon 3s and 5s at 8.60@8.80. Santos No. 4 "D" futures closed 9 to 17 higher. Sales, 56,250 bags. March, 8.95†; May, 9.14†; July, 9.38. Rio No. 7 "A" futures unchanged to 2 higher. Sales, 1,000 bags. July 6.47†.

STRAITS TIN futures closed 5 to 15 higher. Sales, 11,300 pounds.

No sales in lead futures.

†Nominal

Sharp Advance In Wool Fabric Is Indicated

By the Associated Press

New York, March 20.—The service bureau of the Wool Associates of the New York Cotton Exchange, Inc., said today the opening of bids on approximately 21,000,000 yards of heavy wool fabrics by the United States Army and the issuance of regulations by the Federal Trade Commission governing marking and distributing wool products had placed mills in position to proceed with manufacture and merchandising for the coming fall-winter season.

"Judging from bids submitted, the Army will pay from 8 to 23 cents a yard more for its wool uniform fabrics than it did last December," said the bureau.

"This advance for the most part is reported to reflect nothing more than the 10 per cent increase in wages which will take effect in most plants in May. Prices on civilian fabrics have been marked up accordingly. . . .

"Clothing manufacturers were confronted with demands for higher wages by the unions and were faced with the problem of either raising prices on garments commensurate with the rise in labor and fabrics cost or resorting to the use of cheaper fabrics and leaving retail and wholesale prices at unchanged levels. Costs, however, have been moving up so rapidly that it is unlikely that prices will remain unchanged.

"Demand for women's wear fabrics was brisk but not much actual business was placed except on fall fabrics. Buyers for the most part were compelled to buy supplies of spring goods from jobbers. Prices on the new fall lines are 10 to 15 per cent higher than a year ago."

REALTORS SINCE 1888
For Efficient PROPERTY Management
See WEAVER BROS INC First
WASHINGTON BUILDING
DISTRICT 8300

We WILL HELP YOU BUILD, BUY or REFINANCE YOUR Home

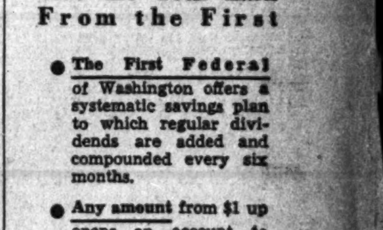

NORTHWESTERN Federal SAVINGS & LOAN ASSN.
No. 1 Colorado Bldg.
RE. 5262 G St. at 14th N.W. Branch Takoma Pk.

REGULAR SAVINGS
Accounts Opened Before the 10th Earn From the First
The First Federal of Washington offers a systematic savings plan to which regular dividends are added and compounded every six months.
Any amount from $1 up opens an account to which any amount can be added at any time.
Every Member's Account is insured up to $5,000 by an Agency of the U. S. Government.
Write, phone or call for booklet "How to Build Financial Independence."
DIstrict 2340
FIRST FEDERAL SAVINGS AND LOAN ASSOCIATION
Conveniently Located:
610 13th St. N.W. (Bet. F & G)
(No Branch Offices)

RALPH W. LEE & CO.
INSURANCE
PERSONAL PROPERTY FLOATER
1508 L St. N.W.
Ralph W. Lee
Ralph W. Lee, Jr.
REPUBLIC 4848

Transactions Yesterday on New York Stock Exchange

By the Associated Press

Total sales yesterday, 490,140; previous day, 940,440; week ago, 339,050; year ago, 978,810; two years ago, 833,690; January 1 to date, 38,646,879; year ago, 40,495,300; two years ago, 56,961,907.

Dow-Jones Stocks

By the United Press

New York, March 20.

Stocks.	Open.	High.	Low.	Close.	Net ch.
30 inds.	123.50	123.92	123.20	123.60	+0.03
20 rails	27.94	28.02	27.92	27.97	Unch.
15 utils.	19.61	20.04	19.55	19.86	+0.016
65 stks.	41.81	42.03	41.73	41.90	+0.05

Transactions in stocks used in averages today:

Industrials	42,500
Rails	17,900
Utilities	25,000
Total	85,400

Stock	Sales Add 00	High	Low	Close	Net Ch'ge
A					
Abbott Lab	2	47¾	47½	47½	— ½
Abbott L pf†	.10	117	117	117	— ½
Adams Exp	5	5⅞	5¾	5¾	— ⅛
Addressog	1	13⅞	13⅞	13⅞	— ⅛
Air Reduction	3	37⅞	37⅝	37⅝	+ ⅛
Alaska Juneau	16	4½	4½	4½	....
Allegheny L S	1	21½	21⅛	21⅛	....
Al Chem & Dye	2	153¾	153¾	153¾	+1¼
Allied Mills	3	13⅞	13⅞	13⅞	— ⅜
Allied Strs	13	6¼	6⅛	6¼	+ ⅛
Allis-Ch Mfg	4	29⅝	29¼	29⅜	— ⅛
Amal Leather	3	1⅛	1⅛	1⅛	....
Am Airlines	1	47	47	47	....
Am Bank Note	2	6⅜	6⅜	6⅜	....
Am Bosch	1	6	6	6	....
Am Brake Shoe	5	33¼	32½	32⅝	+ ¼
Am Cable&Rad	3	1	1	1	....
Am Can	6	85¾	85⅛	85¾	+ ⅜
Am Car&Fdy	2	27	26¾	27	....
Am Car&F pf	2	61¼	61	61	— ¾
Am Ch&Cable	1	20½	20½	20½	— ¼
Am Crystal S	2	13⅛	13⅛	13⅛	— ⅜
Am Cry S6% pf†	.10	85½	85½	85½	+ ¼
Am European	5	4⅝	4⅝	4⅝	....
Am&FP $6 pf	10	15½	14	14¾	+1
Am&FP $7 pf	19	18	16⅞	17	+ ½
Am & F P 2 pf	17	3⅜	3	3	....
Am-Hawaii SS	8	36½	35¾	36¼	+ ½
Am Home Pr	1	48⅞	48⅞	48⅞	+ ⅝
Am Ice	5	1⅜	1⅜	1⅜	+ ⅛
Am Int'national	3	4	4	4	....
Am Invest Ill	1	12¼	12¼	12¼	....
Am Locomotive	4	13¾	13⅜	13⅜	— ½
Am Locomot pf	1	85¾	85¾	85¾	— ¼
Am M & Fdy	6	12⅜	12⅛	12⅛	— ⅛
Am M & Met	18	4⅝	4½	4½	+ ⅛
Am Metal	1	18¾	18⅜	18⅜	+ ⅛
Am Pow & Lt	10	2⅜	2⅛	2⅜	+ ⅛
Am P&L $6 pf	23	42⅞	41	42	+1
Am P&L $5 pf	30	35⅞	34	35⅜	+1⅝
Am Rad&St S	36	6¾	6⅝	6⅝	....
Am Roll Mill	1	13⅞	13⅜	13⅜	— ⅛
AmRollMill pf†	.60	67	66¾	66¾	— ¾
Am SafetyRazor	1	6⅛	6⅛	6⅛	....
Am Ship Bldg	1.70	36¼	35¾	35¾	— ⅞
Am Smelt & R	7	40⅜	40¼	40⅜	....
Am Smelt&R pf	1	142	142	142	+1¼
Am Snuff Co	1	48	48	48	....
Am Stl Fdrs	11	22⅞	22½	22½	— ½
Am Sugar Ref	2	18¾	18⅝	18¾	— ¼
Am Sugar pf	2	91	89	91	+1½
Am Tel & Tel	15	161⅞	161½	161⅝	— ¼
Am Tobacco	2	68⅞	68⅞	68⅞	— ¼
Am Tob B	4	68⅞	68⅝	68⅝	+ ⅛
Am Type Fdrs	3	5⅜	5⅜	5⅜	+ ⅛
Am Wat Wks	25	6⅛	5⅞	6	+ ⅛
Am Woolen	1	7⅜	7⅜	7⅜	....
Am Wool pf	2	57	56½	57	+ ½
Am Zinc L&S	2	6⅛	6	6⅛	+ ⅛
Anaconda	30	24¾	24½	24½	....
Anacon W&C†	.10	30	30	30	+ ½
Arch-Dan-M	2	28	27⅞	28	+ ¼
Armour Del pf	2	110¾	110½	110¾	+ ⅜
Arm Ill	16	5	4⅞	4⅞	....
Arm Ill pr pf	3	55	54	54¾	— ¼
Armstrong Cork	11	29½	28⅞	29	— ⅝
Assd Dry Goods	6	6⅝	6½	6½	— ⅛
Atch T & S F	17	24¾	24	24⅛	— ½
Atch T&S F pf	5	66½	66	66	....
Atl Coast Line	7	16¾	16¾	16¾	— ⅜
Atl G&W In pf	2	24½	24½	24½	....
Atl Refining	4	22½	21⅞	22⅛	— ¼
Atlas Corp	1	6⅞	6⅞	6⅞	+ ⅛
Atlas Corp pf	1	48¼	48¼	48¼	....
Aviation Corp	45	3⅝	3½	3½	....
B					
Bald Loco ct	14	15½	15⅛	15⅛	— ⅛
Balt & Ohio	4	3⅞	3⅞	3⅞	+ ¼
Balt & Ohio pf	10	5⅝	5⅜	5⅝	+ ⅛
Bangor & Ar	1	5½	5½	5½	— ¼
Bangor & Ar pf	.10	24⅝	24⅝	24⅝	— ⅜
Barker pf	.10	31	31	31	+1
Barnsdall Oil	1	8⅛	8⅛	8⅛	....
Bath Ir Wks	9	24⅛	23⅝	23⅞	+ ⅛
Bayuk Cigar	2	30⅞	30⅝	30⅝	— ⅛
Belding-Hem	7	7⅜	7⅜	7⅜	....
Bendix Aviat	12	35½	35⅛	35⅛	— ¼
Benef Ind Ln	4	19⅝	19⅜	19⅜	— ¼
Ben Ind Ln pr pf	1	55¾	55¾	55¾	— ⅜
Beth Steel	14	79¼	78½	78½	+ ⅛
Black&Decker	1	19⅝	19⅝	19⅝	— ⅛
Blaw-Knox	4	8	8	8	— ⅛
Boeing Airplane	7	16⅛	15⅞	15⅞	— ⅛
Bon Ami B†	.10	47½	47½	47½	+ ½
Borden Co	11	19¼	19⅛	19⅛	— ⅛
Borg-Warner	4	17⅜	17⅜	17⅜	— ⅛
Brew Corp Am	4	3⅞	3¾	3¾	— ⅛
Bridgpt Brass	1	10⅞	10⅞	10⅞	— ⅛
Briggs Mfg	1	21¾	21⅝	21⅝	— ⅛
Bristol-Myers	1	39	39	39	— ¼
Bklyn-Man Tr	6	6⅛	6⅛	6⅛	+ ⅛
Bklyn Un Gas	3	12¾	12½	12¾	+ ½
Bruns-Balke	3	22⅞	22¼	22¼	— ¾
Bucyrus-Erie	2	10⅛	10⅛	10⅛	....
Buc-Erie 7% pf†	.10	113¾	113¾	113¾	— ½
Budd Mfg	4	4⅛	4	4	....
Budd Mfg pf†	.20	60¾	60½	60½	+ ½
Budd Wheel	5	6⅝	6⅝	6⅝	— ⅛
Bullard Co	1	28¾	28⅝	28¾	....
Bulova Watch	1	32	32	32	— ¼
Burling Mills	1	17¾	17½	17¾	+ ½
Burr Add Mach	2	8¼	8⅛	8¼	....
Bush Terminal	7	2⅜	2⅜	2⅜	....
Bush T Bpfct†	.20	18	18	18	....
Butler Bros pf	2	20¾	20½	20¾	+ ¼
Byron Jackson	3	10½	10⅛	10⅛	— ¼
C					
Calif Packing	1	20½	20½	20½	+ ¼
CallahanZ-Lead	1	1⅛	1⅛	1⅛	....
Calumet & Hec	4	6⅝	6¼	6¼	....
Can Dry G Ale	2	12	12	12	....
Canad Pacific	3	3½	3⅜	3½	....
Caro C & O†	.10	87	87	87	....
Carpenter Stl	1	28½	28½	28½	+ ½
Case (J I) Co	1	48½	48½	48½	+ ⅛
Case (J I) pf†	.10	112½	112½	112½	+ ½
Caterpil Tract	4	44¾	44½	44⅝	— ⅛
Celanese Corp	3	23⅝	23⅛	23⅛	— ⅜
Celan pr pf†	1.20	119	119	119	....
Celotex Corp	3	9	9	9	....
Cent Aguirre	1	21¼	21⅛	21⅛	— ⅛
Cent R R N J	1	2½	2½	2½	....
Cerro de Pas	2	31⅜	31⅜	31⅜	— ⅜
Certain-teed Pr	4	4	4	4	....
Cert-teed 6 pf†	.10	29¼	29¼	29¼	+ ¼
Champ Pap&P	1	19	19	19	+ ½
Checker Cab	1	15	15	15	....
Ches & Ohio	11	39	38¾	38¾	— ⅛
Ches & Oh pf	1	98¼	98¼	98¼	— ¼
Chi & E Ill	1	⅜	⅜	⅜	....
Chi & E Ill A	6	1⅜	1⅜	1⅜	....
Chi Gt W	3	⅞	⅞	⅞	....
Chi Gt W pf n	14	4⅛	3⅞	4	— ⅛
Chi Pneu Tool	1	14	14	14	— ⅛
Chi Pn T cv pf	1	39½	39½	39½	+ ½
C R I & Pac 6pf	1	8½	8½	8½	+ ⅛
Chi Yell Cab	1	13⅝	13⅝	13⅝	+ ¼
Chickasha C Oil	1	9⅞	9⅞	9⅞	....
Chrysler Corp	40	65⅝	64⅞	65⅛	+ ⅛
City Ice & Fuel	3	10	9⅞	9⅞	— ⅛
City Stores	3	2½	2⅜	2½	....
Clev El Ill pf†	.30	112½	112	112½	+1½
Climax Molyb	15	33½	33⅛	33¼	....
Cluett Peabody	13	31¾	31	31¾	....
Colgate-Palm-P	12	13	12⅞	13	+ ¼
Col & Sou 1 pf†	3	1⅜	1⅜	1⅜	....
Colum Brcast A	1	19	19	19	....
Colum G & El	14	4⅞	4¾	4⅞	....
Colum Pict	1	5¼	5¼	5¼	— ⅛
Colum Carbon	1	75½	75½	75½	....
Coml Credit	3	29¼	28⅞	29	....
Coml Invest Tr	3	35⅝	35⅝	35⅝	+ ⅛
Coml Solvents	3	10⅛	10	10	— ⅛
Comwlth&Sth	275	⅝	⅝	⅝	....
Com&South pf	40	61¼	56⅞	60½	+3
Comwlth Edis	15	28⅝	28⅜	28⅜	+ ⅛
Congoleum-N	2	16½	16⅛	16½	....
Consol Airer	25	28¼	27	27⅞	+ ¾
Consol Cig pr†	1	89⅝	89⅝	89⅝	— ⅝
Cons Copperm	9	7⅝	7⅛	7⅝	....
Cons Edison	31	21⅝	21	21⅛	— ⅛
Cons Edison pf	1	105¾	105⅜	105⅜	— ½
Consol FilmInd	1	2½	2½	2½	....
Cons Laundries	2	5⅝	5⅝	5⅝	— ⅛
Consol Oil	17	6⅛	6⅛	6⅛	— ⅛
Consoln Coal pf	1	9⅝	9½	9½	....
Cont Bak A	2	9⅝	9⅝	9⅝	— ⅛
Cont Bak B	1	2⅝	2⅝	2⅝	....
Cont Can	11	36⅞	36¼	36½	+ ½
Cont Diam Fib	3	7⅞	7⅞	7⅞	....
Cont Ins	1	38¼	38¼	38¼	+ ¼
Cont Motors	3	3⅜	3⅜	3⅜	....
Cont Oil Del	13	18	17¾	17¾	+ ⅛
Cont Steel	1	18½	18½	18½	+ ⅜
Copperweld Stl	2	15¼	15	15	+ ⅛
Copweld Stlp pf	1	53	53	53	....
Corn Exchan†	.20	47¼	47¼	47¼	— ¼
Corn Products	6	46½	46½	46½	—1
Corn Prod pf	.20	175	174¾	175	....
Coty Internat	1	2⅞	2⅞	2⅞	....
Crane Co	3	15⅞	15½	15½	— ⅛
Cr Co cvpf†	1.50	103¼	103	103¼	+1¼
Cr Cork & S	1	24⅞	24⅝	24⅝	— ⅛
Cr Ck pf wwt	.10	41½	41½	41½	....
Crown Zellerb	2	13⅜	13⅛	13⅛	— ⅛
Crown Zellpf†	.80	86⅛	86⅛	86⅛	....
Crucible Steel	1	41⅜	41⅜	41⅜	— 1
Crucible Stl pf	1	89	89	89	....
Cuban-Am Sug	4	4⅞	4¾	4¾	— ⅛
Cuneo Press	1	21½	21⅛	21½	....
Curtis Publishg	24	1⅜	1⅛	1⅛	— ⅛
Curtis Pub pr pf	2	33¼	33½	33⅛	+ ⅛
Curtiss-Wright	84	9¼	9	9	— ⅛
Curtiss-Wr A	2	27	27	27	....
Cutler-Hammer	2	17⅝	17¼	17⅝	....
D					
Deere & Co	7	20⅝	20⅜	20⅝	....
Deere & Co pf	1	29	29	29	+ ⅛
Del & Hudson	1	9⅝	9⅝	9⅝	....
Del Lack&West	1	3	3	3	....
Detroit Edison	1	111	111	111	+ ½
Devoe&Ray A†	.80	15	14⅞	15	+ ¼
Diam T Motor	2	9	8⅞	8	+ ⅛
Doehler Die Cas	3	21½	21⅜	21½	+ ⅛
Dome Mines	2	15⅝	15⅜	15⅝	+ ⅛
Douglas Aircr	4	75	74½	74½	....
Dresser Mfg	7	20¼	19⅞	20	+ ¼
Dunhill Int	2	5⅛	5⅛	5⅛	+ ¼
Duplan Silk	1	7	7	7	— ⅛
du Pont de N	14	147¾	146⅝	147⅝	+ ¾
Duq Lt 1pf†	.40	116	116	116	....
E					
Eastern Air L	4	28⅝	28	28⅜	+ ⅝
Eastern Roll M	1	4	4	4	....
Eastman Kodak	2	134½	134½	134½	— ⅛
Eaton Mfg	3	33⅛	33	33	— ⅛
El Auto-Lite	3	29½	29½	29½	— ⅛
Elec Boat	14	15¼	15¼	15¼	— ⅛
El Power&Lt	13	3½	3¼	3⅜	+ ⅛
El P&Lt $6 pf	20	31⅜	29	30¾	+1⅛
El P&Lt $7 pf	40	36	33	34¾	+1⅞
Endicott-J pf†	.30	111	111	111	+1
Eng Pub Svc	11	5⅝	5	5⅛	+ ¼
Eng PS $5pf	2	75¾	74	75⅛	+2⅝
Eng PS $5½pf	1	79½	79½	79½	+2½
Eng PS $6 pf	1.70	84	83	83½	+ ½
Erie RR	4	¾	¾	¾	....
Ex-Cell-O	2	26¼	26⅛	26⅛	— ¾
F					
Fairbanks Mor	1	40¼	40⅛	40¼	+ ⅛
Fajardo Sugar	1	23½	23½	23½	— ¼
Fed Mot Truck	1	3	3	3	....
Fed D Strs pf	1	94	94	94	....
Fid P Fire Ins	1	37	37	37	+ ⅛
Firestone T & R	1	16⅝	16⅝	16⅝	+ ⅛
First Nat Strs	1	36⅞	36⅞	36⅞	+ ⅝
Flintkote	2	13⅜	13⅛	13⅜	....
Foster Wheeler	1	15⅝	15⅜	15⅝	+ ⅛
Foster Wh pf†	.60	116	115	115	—5
Francisco Sugar	1	3⅝	3⅝	3⅝	+ ¼
Freeport Sulph	5	36⅝	36⅜	36½	+ ⅛
G					
Gair (Robert)	2	1¾	1¾	1¾	....
Gair (Robt) pf	3	17¼	17¼	17¼	+ ¼
Gar Wood Ind	19	6	5⅞	6	+ ⅛
GaylordCont pf	2	51½	51½	51½	+ ½
Gen Am Trans	2	52½	52	52½	+ ½
Gen Baking	4	6⅝	6⅝	6⅝	+ ⅛
Gen Bronze	17	5	4¾	5	+1
Gen Cable A	2	14	14	14	+1
Gen Cable pf	1	84½	84½	84½	+2
Gen Elec	39	33¼	32⅞	32⅞	— ⅛
Gen Foods	20	36⅝	35⅜	35⅝	— ⅛
Gen Foods pf	1	114	114	114	....
Gen G & El A	3	¾	¾	¾	....
GenG&E cv pf†	.30	89	89	89	....
Gen Mills	2	81½	81½	81½	—2
Gen Motors	38	43¾	43	43¼	+ ¼
Gen Motors pf	5	124	124	124	+ ⅜
Gen Out Advert	1	3⅝	3⅝	3⅝	....
Gen Out Adv A	27	47½	47	47	+ ¼
Gen Print Ink	1	6⅞	6⅞	6⅞	+ ⅛
Gen Pub Svc	1	⅝	⅝	⅝	— ⅛
Gen Ry Sig pf†	.10	102	102	102	....
Gen Real & Ut	2	⅛	⅛	⅛	....
GenReal& U pf	2	19½	19½	19½	— ¼
Gen Refract	1	23¼	23	23	— ⅛
Gen St Cas pf†	.60	54	54	54	....
Gen T & Rub	5	11¾	11⅝	11¾	— ⅛
Gillette Saf R	1	3⅛	3⅛	3⅛	....
Gimbel Bros	24	6⅝	6⅜	6⅜	+ ⅛
Gimbel Br $6 pf	1	64¼	64¼	64¼	+ ¼
Gobel (Adolf)	1	1⅜	1⅜	1⅜	....
Goodrich (BF)	1	13⅝	13⅝	13⅝	+ ¼
Goodyr T & R	1	18⅜	18⅜	18⅜	....
Graham-Paig Mt	1	⅞	⅞	⅞	....
Granby ConMin	1	5⅛	5	5	....
GrandUnionx ct	3	10⅝	10⅝	10⅝	....
Grant (W T)	1	31⅛	31⅛	31⅛	+ ⅜
Gt NorIrOre ct	1	14⅛	14⅛	14⅛	+ ¼
Gt NorthnRy pf	8	25⅝	25⅜	25½	+ ½
Gt West Sug	12	26⅛	25⅝	26⅛	+ ⅝
Gt West Sug pf	.10	138½	138½	138½	— ½
Greyhound Corp	6	11⅞	11⅝	11⅝	....
Guantan Sugar	1	1⅛	1⅛	1⅛	....
Gulf Mob&Ohio	1	1⅞	1⅞	1⅞	....
Gulf Mo&Ohpf	10	12⅝	12¼	12⅜	+ ¼
H					
Hall (WF) Print	1	14	14	14	+ ½
Harb-Walker	1	20⅛	20⅛	20⅛	+ ¼
Hat Corp Am A	1	5⅝	5⅝	5⅝	....
Hayes Mfg	1	2⅛	2⅛	2⅛	— ⅛
Hecker Prod	9	7⅛	7	7	....
Hercules Powder	1	71	71	71	....
Hercules Pow pf	.10	126¼	126¼	126¼	— ¾
Holly Sugar	5	14¼	13⅞	14¼	....
Homestake Min	1	47⅛	47⅛	47⅛	+ ¼
Houd-Hershey A	1	34⅞	34⅞	34⅞	+ ⅜
Houd-Hershey B	1	11⅝	11⅝	11⅝	....
Houston Oil	1	3⅜	3⅜	3⅜	....
Hudson & Man	1	⅝	⅝	⅝	— ⅛
Hudson Motor	4	3⅝	3⅝	3⅝	....
Hupp Motor	1	⅜	⅜	⅜	....
I					
Illinois Central	1	6⅞	6⅞	6⅞	— ⅛
Ill Central pf	1	14⅜	14⅜	14⅜	— ⅜
Indpls Pw&Lt	1	20⅜	20⅜	20⅜	— ⅛
Indust Rayon	5	24⅛	24	24⅛	+1
Inger - Rand	1	101	101	101	+1
Inland Steel	2	77½	77	77½	+ ½
Inspirat Copper	7	11¼	11	11	— ¼
Interlake Iron	4	8⅝	8⅝	8⅝	— ⅛
Int Agricultural	1	1⅝	1⅝	1⅝	....
Int Harvester	3	48¼	48	48	— ⅛
Int Harvest pf	1	160¼	160¼	160¼	+1¼
Int Hydro-El A	1	1¼	1¼	1¼	....
Int Mer Marine	14	8⅝	8¼	8⅜	— ⅛
Int Nick Can	32	26⅝	26⅛	26⅛	— ¼
Int Pap&Pow	33	14	13⅝	13⅞	+ ⅛
Int Pap&P pf	14	65¼	64⅞	65	+ ⅛
Int Shoe	1	29	29	29	....
Int Silver	2	35¼	35	35¼	+1⅛
Int Silver pf	1	100¾	100¾	100¾	+2¾
Int Tel & Tel	11	2¼	2⅛	2⅛	....
Int T&T for ct	1	2¼	2¼	2¼	....
J					
Jarvis (WB)	1	12	12	12	— ⅛
Jewel Tea	1	39⅝	39⅝	39⅝	— ⅛
Johns-Manville	2	61¾	61⅝	61⅝	+ ⅝
Jones&L Stl pf	3	104½	103	104¼	+1⅛
K					
Kan City Sou	1	4	4	4	....
Kaufmann Dpf†	.70	100	100	100	....
Kelsey-Ha W A	1	15⅝	15⅜	15⅝	+ ⅛
Kennecott Cop	21	34⅝	34⅜	34⅝	+ ⅛
Keystone S&W	10	13	13	13	....
Kresge (SS)	13	23⅝	23⅜	23⅜	+ ⅛
Kress (S H)	13	22⅞	22⅝	22⅞	....
Kroger Grocery	3	25⅝	25⅜	25⅜	— ⅛
L					
Laclede G pf†	.20	22⅝	22⅝	22⅝	— ⅝
Lambert Co	4	12½	12⅜	12⅜	— ⅛
Lee Rub&Tire	2	25¼	25⅛	25¼	+ ⅛
Lehig PC4% pf†	.20	115	114	115	+3
Leh Val RR	10	2⅜	2⅜	2⅜	— ⅛
Lehman Corp	6	21½	20⅞	20⅞	— ⅛
Lehn & Fink	1	12¼	12¼	12¼	....
Lib-O-F Glass	4	35	35	35	+ ¼
Libby, McN&L	38	5⅝	5⅝	5⅝	....
Life Savers	1	37	37	37	— ⅛
Liggett&Myers	2	85¾	85⅛	85⅛	— ⅝
Liggett&My B	8	86⅝	86⅛	86⅜	— ¼
Lima Locomot	2	25⅝	25½	25½	— ⅛
Link-Belt	2	35	34⅞	35	....
Lion Oil Ref	3	10⅛	10⅛	10⅛	....
Lockheed Aircr	15	23⅞	23⅜	23⅜	— ⅜
Loew's Inc	5	32⅝	32⅜	32⅜	— ⅛
Lott Inc	58	19	18⅝	19	+ ⅛
Lorillard (P)	10	17½	17⅜	17⅜	— ⅛
Louisv G&E A	14	19⅝	18⅞	19	+ ¼
M					
MacAnd & Forb	1	29	29	29	+ ½
Mack Trucks	2	28⅛	28⅛	28⅛	+ ⅛
Macy (R H) Co	1	24⅝	24⅝	24⅝	— ⅛
Mad Sq Gar	1	11⅛	11⅛	11⅛	— ⅛
Manati Sugar	2	2⅛	2⅛	2⅛	....
Marine Midland	1	4⅜	4¼	4⅜	....
MarktRprpf†	11.70	10⅝	10	10	— ½
Marshall Field	7	14⅞	14½	14½	— ⅝
Martin (G L)Co	15	29	28⅝	28⅞	+ ⅜
Martin-Parry	4	9¼	9	9¼	....
Masonite Corp	1	25	25	25	....
Mathieson Alk	1	25¼	25¼	25¼	— ¼
Maytag Co	1	3⅛	3⅛	3⅛	— ⅛
McCall Corp	1	13⅝	13⅝	13⅝	....
McCrory Stores	1	13¼	13¼	13¼	— ⅛
McKeesport Tin	10	8	8	8	....
McKess & Rob	32	3⅝	3½	3½	— ⅛
McKess&Rob pf	2	26⅛	25⅜	26⅛	+ ⅝
Mead Corp	1	8⅜	8⅜	8⅜	+ ⅛
Mengel Co	3	4	3⅞	4	+ ¼
Mengel5% pf†	.50	23⅝	23⅝	23⅝	+ ⅛
Mesta Machine	3	32¼	32	32¼	+ ¼
Mid-Cont Pet	1	14	14	14	....
Midland StlProd	3	31⅜	31	31⅜	+ ⅜
MidlSPr1 pf†	.40	122½	122	122	....
Minn-Hon Reg	1	41¼	41¼	41¼	— ¼
Minn-Moline	2	3⅛	3⅛	3⅛	....
Mission Corp	1	9⅝	9⅝	9⅝	— ⅛
Mo-Kan-Tex	3	⅜	⅜	⅜	....
Mo-Kan-Tex pf	2	2⅛	2⅛	2⅛	....
Mo Pacific pf	5	¼	¼	¼	....
Monsanto Che	3	79	79	79	+ ⅛
Montgom Ward	11	37¼	36⅞	37	+ ⅛
Morris&Essex†	1	24	24	24	....
Motor Products	2	9½	9½	9½	....
Motor Wheel	5	15⅝	15⅜	15⅝	— ⅛
Mueller Brass	5	20⅝	20½	20⅝	— ⅛
Mullins M pf†	.30	54	54	54	+ ½
Munsingwear	1	11⅛	11⅛	11⅛	....
Murray Corp	2	6⅜	6⅜	6⅜	....
N					
Nash-Kelvinator	1	4⅜	4⅜	4⅜	— ⅛
Nat Acme	1	19½	19½	19½	— ¼
Nat Auto Fib	1	6	6	6	— ⅛
Nat Auto F pf	1	8⅝	8⅝	8⅝	+ ⅛
Nat Aviation	1	9¼	9¼	9¼	— ⅛
Nat Biscuit	4	17¼	17¼	17¼	....
Nat Bond&Inv	1	12⅝	12⅝	12⅝	— ⅛
Nat Cash Reg	10	13½	13⅜	13⅜	+ ⅛
Nat Cylinder G	3	9⅝	9½	9½	....
Nat Dairy Pr	17	13⅞	13⅝	13⅝	— ⅛
Nat Dept S pf	3	8⅜	8⅜	8⅜	+ ⅛
Nat Distillers	4	21⅜	21	21⅛	— ⅛
Nat Gypsum	1	7⅝	7⅝	7⅝	+ ⅛
Nat Lead	15	16⅞	16⅝	16⅝	— ⅛
Nat M&St Cas	2	20⅝	20⅝	20⅝	— ⅛
Nat Pow & Lt	.10	7⅛	7⅛	7⅛	....
Natl Steel	1	55⅝	55⅜	55⅜	— ⅛
Nat Supply	3	5⅝	5½	5½	....
Nat Sup 6% pf†	1.80	49½	48¾	49½	+ ⅛
Nat Supply $2pf	1	9¾	9¾	9¾	....
Nat Tea	1	4⅜	4⅜	4⅜	....
Natomas Co	1	9⅝	9⅝	9⅝	....
Neisner Br pf†	.10	77	77	77	....
Newb 5% pf†	.10	107¼	107¼	107¼	....
Newmont Min	1	26½	26½	26½	— ⅛
Newport Indust	1	7	7	7	....
Newpt News Sh	10	25⅝	25½	25½	— ⅛
N Y Central RR	17	12⅝	12⅜	12⅜	— ⅛
N Y Chi&StL	1	14	14	14	+ ⅛
N Y Chi&StLpf	12	30⅝	29½	29⅝	+1¼
NYC Omnibus	1	22	22	22	....
N Y N H & H	20	⅜	⅜	⅜	....
NYNH&H pf	3	⅝	⅝	⅝	....
N Y Ont&West	1	⅜	⅜	⅜	....
N Y Shipbldg	24	30¼	29⅝	29⅝	— ¾
No Am Aviat'n	8	15	14⅞	14⅞	....
North Amer Co	10	16¼	15⅞	15⅞	— ⅛
N Am Co 6% pf	5	56¼	56⅛	56¼	—1
N AmCo5¾%pf	3	56⅛	56	56	....
Northern Pac	9	6⅛	6	6	....
Northwest Telf	.50	37⅝	37⅝	37⅝	— ⅛
O					
Ohio Oil	15	6⅞	6⅞	6⅞	....
Oliver Farm Eq	1	15	15	15	—1
Otis Elevator	1	16⅝	16¼	16⅝	....
Otis Steel	1	8¼	8¼	8¼	....
Outboard M&M	1	21½	21½	21½	+ ¼
Owens-Ill Glass	8	43⅞	43	43	— ⅞
P					
Pac Am Fish	1	12¼	12¼	12¼	+ ¾
Pac Coast 1 pf†	.60	12½	12½	12½	— ⅛
Pac Gas & Elec	10	27⅞	27¾	27⅞	....
Pac Lighting	3	38¼	38	38¼	+ ⅛
Pac Mills	1	13⅜	13⅜	13⅜	— ⅛
Pac Tin Cons	1	3⅝	3⅝	3⅝	....
Packard Motor	25	3⅛	3	3	....
Pan Am Airway	7	12⅞	12½	12⅝	....
Param Pict	30	11⅞	11⅝	11⅝	+ ⅛
Param Pic 1 pf	1	99	98½	99	....
Param Pic 2 pf	12	11⅝	11⅝	11⅝	— ⅛
Park Utah C M	1	1⅛	1⅛	1⅛	....
Parke Davis	3	28⅝	28	28¼	+ ⅛
Patino Mines	4	8	8	8	....
Penney (J C)	1	80½	80	80	— ¼
Penn-Dix Cem	1	2⅝	2½	2½	+ ⅛
Pen-D Cem pfA	1	38	38	38	+2
Penn R R	42	23⅞	23⅝	23⅝	+ ⅛
PereMarq pf†	4.70	25¼	24½	25	....
Pere M pr pf†	4.70	49½	48¼	49¼	....
Petrol Corp	1	6	6	6	....
Pfeiffer Brew	1	7⅛	7	7⅛	+ ⅛
Phelps Dodge	9	30	29¾	30	+ ⅛
Phila Co 6% pf	2	45½	44¼	45½	+1½
Phila Co $6 pf†	3	83¾	83	83¾	+1
Philco Corp	1	10¾	10⅝	10¾	....
Philip Morris	3	79¾	79¼	79¼	— ¼
Phillips Pet	9	38⅝	38¼	38⅜	— ⅛
Pillsbury Flour	2	22⅛	21⅞	22	+ ⅛
Pitt Forgins	1	12	12	12	....
Pitt Scr&Bolt	2	5⅝	5½	5½	....
Pitt Steel prpf†	.20	64½	64½	64½	— ½
Plymouth Oil	3	15	15	15	....
Postal Tel pf	3	5⅝	5½	5½	....
Pressed Stl Car	1	11	10¾	10¾	+ ¼
Press Stl Car2pf	1	35	35	35	....
Procter&Gam	3	54¼	54	54¼	....
Pub Svc NJ	21	25⅝	25¼	25¼	+ ⅛
PubSNJ8%pf†	.30	154	154	154	+1
Pub SvcNJ7% pf	1	131	131	131	+¾
PubSvcNJ 6% pf	1	116	116	116	+ ¼
Pub SvcNJ$5 pf	1	103¾	103⅝	103⅝	+ ¼
Pullman	30	25	24¾	24¾	+ ⅛
Pure Oil	2	7⅝	7½	7½	....
Pure Oil 5% pf	2	85½	85½	85½	....
Purity Bak	1	11¾	11¾	11¾	+ ⅛
R					
Radio C of Am	17	4¼	4⅛	4⅛	— ⅛
Raybest-Man	1	19⅝	19⅝	19⅝	— ⅛
Rayonier Inc	2	14⅝	14½	14½	— ⅛
Reliable Stores	1	7	7	7	+ ⅛
Reming Rand	2	9	9	9	....
Reo Motors ct	1	1	1	1	....
Repub Steel	14	19¾	19	19	— ¼
Repub S cvpf†	1.80	100	100	100	+1
RevCop&Bpf†	.20	112	112	112	—1½
RevC&B5¼pf†	.50	66	66	66	— ¾
Reynolds Metals	1	11⅞	11¾	11⅞	....
ReynoldsMpf†	.10	88	88	88	....
Reynolds Spring	2	8	8	8	....
ReynoldsTob B	12	31	30⅞	30⅞	....
Richfield Oil	5	8⅝	8⅜	8⅝	— ⅛
Ruberoid	1	17⅝	17⅝	17⅝	— ⅛
Rustless I & S	1	12	12	12	....
RustlessI&Spf†	.80	45½	45½	45½	+ ⅛
S					
Safeway Stores	1	39⅝	39⅝	39⅝	+ ⅛
Safe5% pf†	1.10	111	110½	110½	+ ¼
St Joseph Lead	1	32¼	32¼	32¼	— ¼
St L-SanFr pf	1	⅛	⅛	⅛	....
St L Southw†	.10	2⅝	2⅝	2⅝	— ¼
St L South pf†	.50	4⅜	4⅜	4⅜	....
St L Sav Arms	10	44⅛	43⅜	44⅛	+1¼
Schenley Distill	12	9⅝	9⅝	9⅝	....
Scott Pap$4pf†	.30	108¼	108¼	108¼	+ ½
SeabAirLine pf	2	¼	¼	¼	....
Seaboard Oil	1	13½	13½	13½	....
Sears Roebuck	11	73⅝	72⅞	73⅝	+ ⅛
Servel Inc	4	10	9⅞	10	....
Sharon StlCorp	1	12⅝	12⅝	12⅝	....
Sharon Stl pf†	.50	65⅝	65⅝	65⅝	— ⅜
Sharp&Doh	5	4⅛	4⅛	4⅛	— ⅛
Sharp&Doh pf	2	54	54	54	+ ⅛
Shattuck (F G)	1	5½	5⅜	5½	....
Shell Union Oil	13	12¾	12½	12¾	+ ⅛
Silver KingCoal	1	4⅞	4⅞	4⅞	....
Simmons Co	4	18⅞	18⅝	18⅝	— ⅛
Smith(AO) Cor	1	18⅛	18⅛	18⅛	— ⅛
Smith&Cor Ty	12	15⅞	15⅝	15⅝	— ⅛
Snider Pack	2	8⅝	8⅝	8⅝	....
Socony-Vacuum	9	9	8⅞	8⅞	— ⅛
Sou Am G&P	17	2	2	2	....
So P Rico Sug	4	20¼	19⅞	20¼	+ ¼
SoeastGreyh L	1	14⅝	14⅝	14⅝	— ⅛
Sou CalEdison	9	25⅛	25	25⅛	+ ⅛
Southern Paci	13	12⅝	12⅜	12⅜	— ⅛
Southern Ry	7	12⅝	12⅜	12⅜	....
SouthernRy pf	10	22⅞	22⅝	22⅝	— ⅛
Sparks Withing	1	1½	1½	1½	....
Sperry Corp	1	33¾	33⅝	33⅝	+ ⅛
SpicerMfgpfA†	.90	57⅝	57	57⅝	+1
Spiegel Inc	6	6	6	6	....
Spiegel pf	.30	50⅝	50⅝	50⅝	+ ½
Square D Co	1	34⅝	34⅝	34⅝	+ ⅛
Stand Brands	31	6⅜	6¼	6¼	....
Stand Gas & El	30	4¼	3⅞	4	+ ¼
Std G&E $4pf	211	4⅝	4⅛	4⅝	+ ¼
StdG&E$6 prpf	92	20⅞	19⅝	19⅞	+2⅛
StdG&E$7 pr pf	212	22⅞	19⅞	20⅛	+2⅛
Stand Oil Cal	24	19⅝	19⅜	19⅝	+ ⅛
Stand Oil Ind	26	26¼	26	26⅛	+ ⅛
Stand Oil NJ	22	35⅝	35⅜	35⅝	+ ⅛
Starrett (L S)	1	39	39	39	....
Sterling Prod	1	58⅞	58⅜	58⅜	+ ⅛
Stokely Bros	1	4⅞	4⅞	4⅞	....
Stone & Webster	6	7⅛	7⅛	7⅛	....
Sun Oil pf†	.10	119⅝	117	117⅛	—1⅝
Superheater	1	17⅝	17⅝	17⅝	— ⅛
Swift & Co	6	22⅞	22⅝	22⅞	— ⅛
Swift Intl	2	18⅛	18⅛	18⅛	+ ⅛
Syming-Gouldxw	3	6	6	6	....
T					
Texas Corp	11	38⅝	38⅜	38⅝	+ ⅜
Texas&Pacific Ry	2	16⅝	16⅝	16⅝	— ⅛
Thermoid Co	2	4⅛	4⅛	4⅛	+ ⅛
Third AvenueRy	1	3⅛	3⅛	3⅛	— ⅛
Timken-DetAxle	4	31⅞	31⅜	31⅜	+ ⅛
Timken Roll B	7	43	42½	43⅜	+ ⅜
Transamerica	4	4⅝	4½	4⅝	+ ⅛
Trans&West Air	10	12⅝	12⅜	12½	— ⅛
Tri-Cont Corp	16	1⅞	1⅞	1⅞	....
Tri-Cont pf	.30	70	70	70	....
Truax-Traer C	1	4½	4½	4½	+ ⅛
Trusco Steel	1	10	10	10	+ ⅛
Twent C-Fox F	8	6⅛	6	6⅛	....
TwinCityRapidTr	1	1¼	1¼	1¼	+ ⅛
U					
Union Bag & P	8	11⅞	11⅝	11⅝	— ⅛
Union Carbide	13	67⅞	67⅝	67⅝	— ⅛
Union Oil Cal	2	13⅞	13⅞	13⅞	....
Union Pacific	2	77⅞	77¼	77¼	....
Union Pac pf	4	80⅝	80⅝	80⅝	— ⅛
Union Tank C	3	27¼	27	27	....
United Air Line	15	13⅞	13	13¼	— ⅛
United Aircraft	34	38⅝	38⅜	38⅜	— ⅛
United Biscuit	3	12⅝	12⅜	12⅜	— ¼
United-Carr F	3	20¼	20¼	20¼	....
United Corp	14	1⅛	1⅛	1⅛	....
United Corp pf	24	26	24⅞	25⅞	+ ⅞
United Drug	7	4	4	4	....
United Dye pf†	.30	25⅝	25⅜	25½	....
United Elec C	4	3⅝	3½	3½	— ⅛
Unit Fruit	3	66⅞	66⅛	66⅛	— ⅛
United Gas Imp	21	8⅝	8½	8⅝	....
United Gas I pf	2	113¾	113¼	113¾	— ⅛
Unit Mer&Mfr	3	9⅝	9⅝	9⅝	+ ⅛
U S Distrib pf†	.20	10⅛	10⅛	10⅛	—1⅛
U S Gypsum	6	64⅛	63	63	....
US Gypsum pf†	.10	174	174	174	+ ¼
U S Leather A	1	29¼	28⅞	29¼	+ ⅛
U S Pipe&Fdry	4	21⅛	21⅛	21⅛	— ⅛
US Plywood	1	1⅝	1⅝	1⅝	....
US Real&Imp	27	23¼	22⅞	23	+ ⅛
U S Rubber	3	89⅞	89⅝	89⅝	—1⅝
US Rub'r 1 pf	1	60	59	60	+2
US Smelt R&M	7	74	73	73	+1
US Sm'ltR&Mpf	1	57⅝	56⅞	57	— ¼
U S Steel	61	121⅞	121	121⅝	+ ⅛
U S Steel pf	5	26⅝	26	26	— ⅛
U S Tobacco	8	1¾	1¾	1¾	— ⅛
United Stockyds	1	13⅛	13⅛	13⅛	— ⅛
Univ-Cyclops S	2	52	51⅞	51⅞	....
Univ Leaf Tob	2	2	2	2	....
V					
Vadsco Sales	2	⅜	⅜	⅜	....
Van Raalte	1	26	26	26	....
Vanadium Corp	1	27	26¾	27	....
Va El&P $6pf†	.50	116	116	116	....
Va Ir C&C pf†	.20	14⅛	14⅛	14⅛	....
Virginian Ry pf	4	33	33	33	....
W					
Wabash Ry	2	⅜	⅜	⅜	— ⅛
Wabash pf A	1	½	½	½	....
Walgreen Co	3	20	20	20	....
Walworth Co	2	4⅞	4⅞	4⅞	....
Warner Br Pict	33	3⅛	3	3⅛	+ ⅛
Warner B P pf†	.40	62½	61⅞	62½	+ ⅛
Warren Bros	3	⅝	⅝	⅝	....
Warren B cvpf†	.50	8	8	8	....
Wash Gas Lt	3	21¼	21¼	21¼	— ⅛
Wayne Pump	1	18	18	18	— ⅛
Wesson O&S	13	22	21⅜	21⅞	+ ⅛
Wesson O&S pf	2	69½	69⅛	69½	+2½
W Pa El 7% pf†	.10	112½	112½	112½	+ ½
W Pa El 6% pf†	.20	103	103	103	....
W Pa Pow pf	.20	116½	116½	116½	+ ¼
West Union Tel	7	22⅛	21⅝	22	+ ¼
Westing Air Br	2	20⅞	20⅝	20⅝	+ ⅛
West El & Mfg	4	96⅞	96	96½	+ ⅛
Wheel&L Er pf	.20	95	95	95	+2
Wheeling Steel	4	26⅛	26	26	....
White (SS) Den	1	11⅛	11⅛	11⅛	....
White Motor	6	15⅝	15⅛	15½	+ ⅛
White Rk M Sp	1	5⅝	5⅝	5⅝	— ⅛
Wilcox Oil&Gas	1	1⅝	1⅝	1⅝	....
Willys-Overland	5	1⅛	1	1⅛	+ ⅛
Wilson & Co	10	5⅛	5	5⅛	....
Woodward Iron	2	26	26	26	— ¼
Woolwor (FW)	12	30⅝	30¼	30⅝	....
Worthing P&M	7	21½	20½	21½	+ ⅛
Wor P&M prpf	1	57⅛	57⅛	57⅛	+ ½
Wright Aerof	.10	93	93	93	+2½
Wrigley (W) Jr	1	66⅝	66⅝	66⅝	+2⅛
Y					
Yale&Towne	7	19½	19	19½	— ⅛
Yellow Tr&C	5	14⅞	14⅜	14⅝	....
Yellow T 7% pf†	.10	116	116	116	— ⅛
Youngst Sh&T	14	34⅞	34	34	— ⅛
Z					
Zenith Radio	1	14⅝	14⅜	14⅜	+ ⅛
Zonite Products	2	2⅛	2⅛	2⅛	....

†Unit of trading ten shares.

Stock Sales on the New York Stock Exchange in February of Each Year

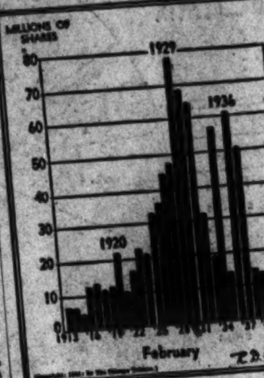

New York Curb Stocks

By the Associated Press

Total stock sales yesterday, 100,000 shares; year ago, 136,875.

Sales in hundreds.	Stock	High	Low	Close
	A			
2	†Aero Sup B (.35e)	5⅛	5⅛	5⅛
2	†Air Investors	1⅛	1⅛	1⅛
2.50	†Allied Prod (1)	16⅛	16⅛	16⅛
2	Alum Co Am (1g)	139½	139	139
2	†Alum Goods (1e)	12⅛	12⅛	12⅛
7	Am Cyan B (.60)	33⅛	32⅞	33
3	†Am Exp Lines(¼g)	17	17⅞	18
3	Am Gas&El (1.60a)	27⅝	27⅜	27⅛
11	Am Light & T (1.20)	14⅞	14⅝	14⅝
1.50	Am Mfg (1)	20⅞	20	20
2	†Am Maracaibo	⅛	⅛	⅛
1	Am Meter (¾g)	31	31	31
4	†Am Republics (¼e)	5⅝	5⅝	5⅝
6	Am Superpow	⅛	⅛	⅛
8	Am Superpow pf	7	6⅞	7
7	Ark Nat Gas A	1⅝	1½	1½
2	Ark N Gas pf(.90e)	7⅝	7⅝	7⅝
1	†Ashland Oil&R(.40)	4⅝	4⅝	4⅝
9	†Asso G & El A	⅛	⅛	⅛
1	Asso G&El pf	1⅛	1⅛	1⅛
1	Atlas Ply (1½)	15⅞	15⅝	15⅝
1	†Auburn Cen Mfg	3⅛	3⅛	3⅛
1	†Avery&Sons (¼e)	3⅝	3⅝	3⅝
14	Aviation & Tran	4	4	4
	B			
6	Babcock&Wil (1.40e)	27½	27¼	27¼
3	†BaldyLoco pf(2.10)	36⅝	36⅝	36⅝
3	†Baldwin Loco war	5	5	5
12	Baldwin Rub (¼e)	6⅝	6	6⅝
9	†Bardst'n Dis	2⅛	2	2
1	†Barium Sta Stl	⅞	⅞	⅞
1	†Bari&Seel A (1.20)	9⅞	9⅝	9⅞
9	†Beech Airc	6⅛	6	6⅛
1	†Bellanca Airc	4⅝	4⅝	4⅝
1	†Birds E Fdy (¼e)	7⅝	7⅝	7⅝
3	Bliss (E W)	16⅝	16⅛	16⅛
1	†Blue Ridge	⅝	⅝	⅝
1	†Blumenthal (S)	7	7	7
1	†Bourjois (1e)	6⅛	6⅛	6⅛
1	Braz Tr L & P	4⅞	4⅞	4⅞
2	†Breeze Corp (1e)	5	5	5
3	†Brewst Aero (¼e)	9⅜	9⅛	9⅜
1	Brill A	2⅜	2⅜	2⅜
2	Brown Co pf	17	16⅞	16⅞
1.50	†Bro' F&WA (.65e)	8⅜	8⅜	8⅜
5	†Bury Biscuit	⅛	⅛	⅛
	C			
2	Calamba Sug (1.60)	9	9	9
1	†Can Col Airw	4⅛	4⅛	4⅛
1	Can Marconi (.04g)	⅛	⅛	⅛
1	Carib Syn	1⅛	1⅛	1⅛
1	Carrier Corp	8⅝	8⅝	8⅝
1	†Catalin Am (¼e)	3⅛	3⅛	3⅛
3	Celluloid	5⅛	5⅛	5⅛
2	Cities Service	4⅝	4⅛	4⅝
2	Cit Svc pf	67⅝	67	67
1	†Cleve Tract	4⅛	4⅛	4⅛
2	Colum O & G	1⅛	1⅛	1⅛
1	†Conn Tel & El	1⅛	1⅛	1⅛
1	†Cons Biscuit (.10g)	2⅛	2⅛	2⅛
1	†Cons Gas Ut	1⅜	1⅜	1⅜
3	Cons Stl Corp	6⅛	6⅛	6⅛
1	Cont Roll & Stl	7⅛	7⅛	7⅛
1	†Cooper-Bess	8⅝	8⅝	8⅝
1	†Coop-B pr pf (3)	33	33	33
7	†Cornuc G Min	⅛	⅛	⅛
2	Creole Pet (½a)	13	13	13
2	Crocker-Wh El M	5	5	5
1	†Crown C Pet (.10e)	1⅝	1⅝	1⅝
	D			
1	†Decca Rec (.60)	6⅛	6⅛	6⅛
5	†Dennison Mfg A	2	2	2
1	†Det Gask&Mfg (1)	9⅜	9⅜	9⅜
3	†Duro-Test	1	1	1
2	Duval Tex Sul(¼g)	7	7	7
	E			
4	†Easy Wash M B	3⅛	3⅛	3⅛
46	El Bond & Sh	3⅝	3⅛	3⅛
43	El Bond&Sh pf (6)	67⅛	64⅝	67⅞
6	El Bo&Sh $5 pf(5)	59⅝	58	59⅝
6	El P&L 2 pf A	12⅛	11⅜	12
1	†Electrographic (1)	12	12	12
3	†Emerson Elec(.10e)	3½	3	3½
1	Emp G&P 8% pf	95	93½	93½
1	Emp G&P 7% pf	94⅝	94⅝	94⅝
1.30	†Emp G&P 6% pf	93⅝	92	93⅝
1	†Emsco D & Eq	6⅛	6⅛	6⅛
1	†Esquire Inc (.40e)	2⅞	2⅞	2⅞
1	†Eversharp Inc	2⅛	2⅛	2⅛
	F			
1	†Falstaff Brew (.60)	7	7	7
1	†Fansteel Met	7⅝	7⅝	7⅝
3.50	Fla P&L $7pf(4.38k)	118⅝	117⅝	118⅝
1	†Ford Mot Ltd(.14e)	1⅝	1⅝	1⅝
	G			
1	Gen Invest	⅛	⅛	⅛
2	†Gen Share	⅝	⅝	⅝
2	Georg Pow $6pf(6)	110	109⅝	109⅝
3	Glen Ald Coal(¼g)	8⅝	8⅝	8⅝
1	†Gorh Mfg (¼g)	30⅝	30⅝	30⅝
2	Gt Atl&P nv(2½e)	100	99	100
25	†Gt N Y Brew	⅛	⅛	⅛
2	Gulf Oil (1)	31⅛	30⅞	31
	H			
1	†Hazeltine (3)	21	21	21
1	†Hecla Min (.30g)	5⅝	5⅝	5⅝
1	†Hoe (R)&Co A	9	8⅝	9
4	Humble Oil (¾g)	54⅝	53⅝	54⅝
2	†Hygrade Fd	1⅝	1⅝	1⅝
	I			
1	†Ill Iowa P div ct	5⅞	5⅞	5⅞
1	†Ill Iowa P pf(1¼k)	32⅝	32	32
1	†Ind Pipe L (.30e)	3⅛	3⅛	3⅛
1	Int Cig Mch(.80g)	17⅛	17⅛	17⅛
1	†Int Hyd-El pf	5⅛	5⅛	5⅛
1	†Int Indust	8⅝	8⅝	8⅝
1	†Int Pap&Pow war	1⅛	1⅛	1⅛
6	†Int Petrol (h1)	1⅛	1⅛	1⅛
1	†Int Prod (¼e)	9⅛	9⅛	9⅛
1	†Irving Air Ch (1)	11⅝	11⅝	11⅝
	J			
1	†Jacobs (F L)	2⅝	2⅝	2⅝
1	Jones & Lau Stl	30⅛	30⅛	30⅛
	K			
2	†Ken-Rad T&LA	4	4	4
	L			
3	Lake Shore M (h2)	13	13	13
3	Lakey Fdry&M(.20g)	4⅛	4⅛	4⅛
2	†Le Tourneau (1)	26⅛	26	26
6	Lehigh C&N (.30e)	2⅝	2⅛	2⅝
1	Lit Bros	1⅛	1⅛	1⅛
3	Lone Star Gas(.20g)	9⅝	9⅝	9⅝
1	Long Is Ltg	⅝	⅝	⅝
3	Long Is L pf	26½	26	26½
1.25	Long Is L pf B	22⅝	22⅛	22⅞
2	†Louis L&E (.10g)	4⅛	4⅛	4⅛
	M			
8	Marion St Shov	4⅛	4	4⅛
5	McWill Dredg	8⅛	8⅛	8⅛
3	†Merritt-C & S	5	5	5
4	Michigan Sug	1⅛	1⅛	1⅛
1	†Micro Hone (¼e)	5⅝	5⅝	5⅝
3	M West Corp (¼e)	5	5	5
1	†Midwest Oil (.90)	7⅛	7⅛	7⅛
1	†Mock J Voeh (¼g)	9⅛	9⅛	9
8	†Mount St Pow (1½)	14⅛	14⅛	14⅛
1	Mur Oh Mfg (.30e)	12⅛	12⅛	12⅛
	N			
2	†Nat Bellas Hess	⅛	⅛	⅛
3	†Nat Cont (¼g)	12⅛	12⅛	12
4	Nat Fuel G (1)	12	12	12
48.50	Nat P&L pf (6)	99⅝	97⅝	98⅝
2	†Nat Rub Mch	4⅛	4⅛	4⅛
2	†Nat Sug Ref	9⅝	9⅝	9⅝
5	†Nat Tun & Mines	3	3	3
2	†Nat Un Rad	⅝	⅝	⅝
1	†N H Clock	4⅝	4⅝	4⅝
2	†New Idea Inc (.60)	14⅛	14⅛	14⅛
1.30	N J Zinc (1¼e)	66	65½	65½
2	†NY Ship Id sh(1e)	26	25	25
7	†Niag Hud P (.15e)	2⅞	2⅝	2⅝
1	†Niag Hud 1 pf (5)	70⅛	70⅛	70⅛
1	†Niag Sh M B (.30e)	3⅝	3⅝	3⅝
1	†Nipsing Mn (h.15e)	1⅛	1⅛	1⅛
9	Nor Am Lt & Pow	⅝	⅝	⅝
12	Nor Sta Pw A	9⅝	9⅝	9⅝
	O			
1	†Okla N Gas (1.40)	18⅝	18⅝	18⅝
	P			
1	Pac G&E 6pf(1½)	33⅝	33⅝	33⅝
1	PacG&E5½ pf (1⅜)	30⅝	30⅝	30⅝
1	†Pac Pub Svc(.40)	4	4	4
3	†Pantepec Oil Ven	3⅝	3⅝	3⅝
2	†Prkersb R&R(¼e)	6⅛	6⅛	6⅛
12	Pennroad (.20e)	2⅝	2⅝	2⅝
1	Pa P&L $6 pf (6)	112	112	112
44	†Phoenix Sec	5⅝	5⅝	5⅝
2	†Pioneer Gld (h.40)	1⅛	1⅛	1⅛
2	†Pitney-Bowes (.40)	6⅛	6⅛	6⅛
1	†Pitts Pl Gl (1g)	82	82	82
1	†Plough Inc (.60)	9⅛	9⅛	9⅛
1	†Potrero Sugar	1⅛	1⅛	1⅛
10	†Prud Inves	2⅛	2⅛	2⅛
1	P S Ind $7 pr pf	118⅛	118⅝	118⅝
1.50	P S Ind $6 pf	56⅛	56	56
1.25	Pug SdP&L$6 pf	51⅛	51⅛	51⅛
	R			
4	†RKO opt war	⅝	⅝	⅝
8	†Republic Avia	4⅛	4	4
	S			
4	St Regis Pap	2⅛	2	2⅛
1	†Schulte (DA)	⅛	⅛	⅛
1	†Schulte (DA) pf	10	10	10
1	Scovill Mfg (¼g)	27⅝	27⅝	27⅝
2	Sec Corp Gen	⅛	⅛	⅛
5	Segal Lock & H	⅛	⅛	⅛
2	†Selected Indus	⅛	⅛	⅛
1	†Selected Ind cv	1⅛	1⅛	1⅛
6	†Sherwin-Wms (3)	74⅝	74	74⅝
1	†Solar Mfg	⅞	⅞	⅞
1	Sons Mfg (¼e)	3	3	3
2	So C Ed B pf (1½)	30	30	30
1	†Southl Royal (.05e)	6⅛	6⅛	6⅛
1	†Stand Cap&S(.60e)	5⅛	5⅛	5⅛
1	†StandC&S pf(1.60)	3⅝	3⅝	3⅝
25	St Pow & Lt	13	13	13
1	St Pow & L B	⅛	⅛	⅛
6	St Pow & L pf	27⅛	24	27
1	†StandSt Sprg(1⅛e)	22	22	22
1	†Sterl Brew	11	11	11
	T			
2	Taggart	3	3	3
2	Tampa El (.45g)	22⅛	22⅛	22⅛
4	†Technicolor (¼g)	9⅛	8⅞	8⅞
1	†Texon Oil&L (.40)	3	3	3
	U			
3	†Udylite Corp (.10g)	3⅛	3⅛	3⅛
2	Unexcelled Mfg	4	4	4
1	†Unit Airc Pr (.10e)	10⅛	9⅞	10⅛
6	†Unit Cig-Wh Strs	⅛	⅛	⅛
3	Unit Gas	1⅛	1⅛	1⅛
3	Unit Gas pf (2¼k)	110⅛	110	110⅛
5	†Unit Lt & Pow A	⅛	⅛	⅛
26	Unit Lt & P pf	28⅛	27⅝	27⅝
1.25	Unit Shoe M (2½a)	57	56⅛	56⅛
2	†UnitSpecialts(.15g)	9⅛	9	9
1.25	†U S & I Sec pf	52⅛	52⅛	52⅛
2	†U S Foil B	3⅝	3⅝	3⅝
3	†U S Lines pf	4⅛	4⅛	4⅛
2	U S Rub Recl	1⅛	1⅛	1⅛
10	†Unit Wall Pap	1⅛	1⅛	1⅛
4	†Univ Corp vtc	6⅛	6⅛	6⅛
6	†Utah-Idaho Su(.15g)	2⅛	2⅛	2⅛
1	†Util & Ind pf	1⅛	1⅛	1⅛
	V			
91	†Venezuel Pet	3	2⅝	2⅝
1.70	Virg Pub Svc pf	98¼	98	98¼
	W			
1	†Waco Airc	3⅛	3⅛	3⅛
1	†West Va C&C	5⅝	5⅝	5⅝
1	†Wichita R Oil	3⅝	3⅝	3⅝
2	†Wms Oil-O-Mat	1⅛	1⅛	1⅛
1	†Wilson-Jones (¾e)	7⅛	7⅛	7⅛

†Stock so marked are fully listed on the Curb Exchange. All others are traded on an unlisted trading basis.

Rates of dividends in the foregoing table are annual disbursements based on the last quarterly or semiannual declaration. Unless otherwise noted, special or extra dividends are not included.

XD—Ex-dividend. XR—Ex-rights. (a) Also extra or extras. (d) Cash or stock. (e) Paid last year. (f) Payable in stock. (g) Paid this year. (h) Payable in Canadian funds. (k) Accumulated dividends paid or declared this year. (ur) Under rule. (ww) With warrants. (xw) Without warrants. (war) Warrants.

Curb Bonds

Total bond sales yesterday, $1,700,000; year ago, $1,014,000.

Sales in thousands.	Bond	High	Low	Close
	DOMESTIC BONDS			
	A			
5	Ala Pow 4½ '67	101¾	101¾	101¾
57	Am P&L 6 2016	107⅝	107¼	107½
26	As Elec 4½ '53	49	48	48
3	As G&E 5 '50	14⅛	14⅛	14⅛
13	As G&E 5 '68	14⅝	13¾	14⅛
2	As G&E 4½ '49	14⅛	14⅛	14⅛
	B			
30	†Baldw L 6 '50	116	115¾	115¾
4	Birm El 4½ '68	102⅝	102⅝	102⅝
	C			
2	Cen St El 5½ '54	21¼	21¼	21¼
2	Cen St El 5 '48	21¼	21	21
21	Cities Ser 5 '58	86⅝	86	86⅛
64	Cities Ser 5 '50	87⅝	86½	87¼
26	Cit S P&L 5½ '49	94⅞	93⅝	94¼
70	Cit S Pow 5½ '52	95	93⅝	94½
105	Cont G&E 5 '58 A	95⅝	95⅛	95⅛
	E			
33	†East G&P 4 '56 A	87¾	87¼	87¾
136	Elec P&L 5 2030	90¼	87⅝	89¾
	F			
18	Fla P&L 5 '54	106½	106¼	106⅜
	I			
13	Ill Pow&L 5 '56 C	105	105	105
4	Ind Svc 5 '50	78	76¾	76¾
9	Inters Pow 5 '52	40½	40¼	40¼
16	Inters Pow 5 '57	71½	70¾	71¼
	L			
1	Lou P&L 5 '57	108¾	108¾	108¾
	M			
9	Milw G Lt 4½ '67	105¾	105¾	105¾
6	Minn P&L 4½ '78	103⅛	103	103
	N			
29	Nevada Cal E 5 '56	95⅜	95⅛	95⅜
16	N Eng G&E 5 '50	65⅝	64¾	65
15	N Eng G&E 5 '47	66	65	65
7	N Eng Pow 5 '48	99	98⅜	98⅝
5	N Eng Pow 5½ '54	95¾	95⅛	95⅛
1	N Y St E&G 4½ '80	104	104	104
	O			
6	Ohio Pow 3¼ '68	107⅝	107⅝	107⅝
1	†Okla N Gas 3¾ '55	106⅝	106⅝	106⅝
	P			
8	Pac P&L 5 '55	97	96¾	97
1	Pen Cen P&L4½ '77	105¼	105¼	105¼
8	Peo Gas L&C 4 '81B	104	103⅞	104
3	Peo Gas L&C 4 '81D	104¼	104¼	104¼
9	Pug Sd P&L 5½ '49	101⅝	101¼	101⅝
7	Pug Sd P&L 5 '50C	101½	101¼	101⅜
20	Pug Sd P&L4½ '50D	100⅛	100⅛	100⅛
	S			
73	Stand G&E 6 '48 st	86½	86⅛	86⅛
130	Stand G&E 6 '51	86⅛	86⅛	86⅛
33	Stand G&E 6 '66	86⅛	86	86
76	Stand P&L 6 '57	86	86	86
	T			
7	Tex El S 5 '60	107⅝	107¼	107¼
5	Twin CRT 5½ '52A	60¼	60	60¼
	U			
38	Unit L&P 6 '75	97	96	96
3	Unit L&Ry 5½ '52	98⅝	98¼	98⅛
	W			
7	West Newsp Un 6 '44	64⅝	63⅝	64⅛
	FOREIGN BONDS			

†Bonds so marked are fully listed on the Curb Exchange. All others are dealt on an unlisted trading basis.

§Matured bonds. Negotiability impaired pending investigation. (ur) Under rule. (ww) With warrants. (xw) Without warrants. war—Warrants.

N. Y. Bank Stocks

New York, March 20 (AP).—(Natl. Assn. Securities Dealers, Inc.)

	Bid	Asked
Bank and Trust		
Bk of Am NTS (SF) (2.40)	36¼	38¼
Bank of Man (.80a)	15¼	16¾
Bank of N Y (14) XD	356	365
Bankers Tr (2)	54½	56½
Bklyn Tr (4)	70½	75½
Cen Han Bk & Tr (4)	97½	100½
Chase Nat (1.40)	32¼	34¼
Chem Bk & Tr (1.80)	45¼	47¼
Commercial (8)	174	180
Cont Bk & Tr (.80)	13¼	14¾
Corn Ex Bk & T (3)	46½	47½
Empire Tr (3) XD	45	48
First Nat (Bos) (2)	45¼	47¼
First Natl (100)	1555	1595
Guaranty Tr (12)	285	290
Irving Tr (.60)	11	12¼
Manufactur Tr (2)	37¾	39
Manufactur Tr pf (2)	51¼	53¼
Natl City (1)	27¼	29
N Y Trust (5) XD	100¼	103¼
Public (1½)	28¾	30¼
Title G&T	2½	3½
Insurance		
Aetna Cas (4a)	120	124
Aetna Ins (1.60a)	51¼	53¼
Aetna Life (1.20a)	26½	28
Balt Amer (.20a)	7	8
City of NY (1.30)	21½	23
Conn Gen Life (.80)	24¾	26½
Gen Reinsur (½g)	38¼	40¼
Glens Falls (1.60)	43½	45½
Globe & Rep (½)	9¼	10¾
Globe & Rut	9	11
Gt Amer Ins (1a)	25½	27
Hartford Fire (2a)	84½	87½
Home Ins (1.20a)	31¼	33¼
Homestead (1)	17½	19½
Knickerbocker (½)	8	9½
Maryland Cas	2⅛	3⅛
N Y Fire (.80)	14	15½
Phoenix (2a)	82½	86½
Springfield (4½a)	122½	126½
Sun Life (15)	200	250
Travelers (16)	395	405
U S Fid & G (1)	23	24¼

(a) Also extra or extras. (e) Declared or paid so far this year. (e) Paid last year.

Local Securities

Sales—After Call

Cap. Traction 1st 5s—$1,000 at 105¼.

Mergenthaler Linotype—22 at 22, 100 at 22¼.

Cap. Traction 1st 5s—$1,000 at 105¼.

	Bid.	Asked.
BONDS		
Public Utility		
Anacostia & Pot 5s, 1949	106	....
Ana & Pot Guar 5s, 1949	112½	....
Cap Traction 1st 5s, 1947	105	106
City & Suburban 5s, 1948	106	....
Georgetown G 1st 5s, 1961	122	....
Pot Elec Pwr 3¼s, 1966	107½	....
Wash Gas 5s, 1960	125	130
Wash Rwy&Elec 4s, 1951	108	....
Miscellaneous		
Ter Rf&W Cp 1st 4½s, '48	100	....
STOCKS		
Public Utility		
Amer Tel & Tel (9)	*161⅝	....
Capital Transit (t1.00)	16	17
N & W Steamboat (4)	60	....
Pot Elec P 6% pf (6)	114½	....
Pot Elec P 5½% pf (5.50)	114	....
Wash Gas Lt com (1.50)	21¼	22½
Wash Gas Lt pf (4.50)	103½	106
Wash Ry & El com (g40)	620	740
Wash Ry & El pf (5)	117	119
National Banks		
Capital (6)	170	....
Liberty (6)	170	200
Lincoln (h5)	200	....
Riggs (e6)	271	285
Riggs pf (5)	101½	....
Washington (6)	120	....
Trust Companies		
Amer Sec & Tr Co (e8)	230	239
Natl Sav & Tr (4.00)	200	220
Prince Geo Bk&Tr (†.60)	20	25
Wash Loan & Tr (e8)	225	....
Savings Banks		
Bank of Bethesda (†.75)	30	....
Com & Savings (y10.00)	*325	....
Fire Insurance		
American (16)	125	....
Firemen's (1.40)	31	....
National Union (.75)	14	....
Title Insurance		
Columbia (k30)	14¼	16
Real Estate (m6)	160	....
Miscellaneous		
Carpel Corp (2.00)	*24	29
Garfinckel com (.70)	*10¾	11⅛
Garfkl 6% cu cv pf (1.50)	*28½	31
Lanston Monotype (1.00)	21	....
Lincoln Serv com (†1.00)	15	16
Lincoln S 7% pr pf (3.50)	43	50
Mergenthaler Lino (p1.00)	22	23
Natl Mtge & Inv pf (.35)	4⅝	5
Peoples Dr com new (†1.00)	*23	25
Real Est M&G pf (†.50)	6¼	....
Security Storage (4)	82	87
Ter Ref & Wh Corp (3)	47	53
Wdwd & Loth com (s2.00)	*43½	52
Wdwd & Loth pf (7)	*120	....

*Ex dividend. (e) 2% extra. (f) 3% extra. (g) $6.00 extra paid December 28, 1940. (h) $5.00 extra. (K) 20c extra. (m) $1.50 extra. (p) $1.00 paid September 30, 1940. (s) $2.00 paid in 1940. (t) $1.00 paid in 1940. (y) $10.00 extra.

Cotton Futures

New York, March 20 (AP).—Selling from many sources today lowered cotton futures prices 11 to 21 points, a moderate reaction considering the recent steep advance.

Offerings in fair volume came from spot houses, Bombay and professional operators. Hedging also was more active against larger repossessions of loan cotton.

The market received good support early on mill price fixing which was accelerated by reports of a big turnover in fabrics in the Worth Street market. In the print cloth division some prices were marked up ¼ to ½ cent a yard and brokers reported that orders for even moderate amounts of goods were hard to place.

Exports Wednesday nil. Season so far, 789,606 bales; port receipts, 7,531; port stocks, 3,489,011.

Range follows:

	Open	High	Low	Close	
May	10.90	10.90	10.76	10.76	—11
July	10.84	10.86	10.71	10.72	—12
Oct.	10.79	10.80	10.60	10.60	—18
Dec.	10.78	10.79	10.58	10.58	—19
Jan.	10.69	10.69	10.60	†10.56	—20
March	10.75	10.75	10.57	†10.53	—21

†Nominal.

Spot, nominal; middling, 11.09.

Cottonseed Oil

New York, March 20 (AP).—Heavy profit-taking brought small declines in the cottonseed oil futures market today after another steep climb in prices in early trades. Transactions of 622 contracts were the largest since the present contract was inaugurated in May, 1940.

May closed 7.72 bid; July, 7.82 bid; September, 7.96; October, 8.02.

Crude oil held around recent highs at 6⅝ cents in the Southeast and Valley and at 6.65 cents bid in Texas.

New Orleans Cotton

New Orleans, March 20 (AP).—Cotton futures declined here today under profit taking from the long side and also hedge selling. Closing prices were steady, 8 to 14 points net lower.

	Open	High	Low	Close	
May	10.94	10.94	10.82	*10.82	— 8
July	10.91	10.91	10.77	10.79	—14
Oct.	10.84	10.84	10.69	10.70	—13
Dec.	10.82	10.82	10.68	*10.70	....
Jan.	†10.83	10.83	10.83	*10.66	....
March	*10.79	*10.79	*10.79	*10.63	....

*Bid. †Asked.

New Orleans, March 20 (AP).—Cottonseed oil closed steady. Bleachable prime summer yellow, 7.45 asked; prime crude, 6.75; March, 7.25 bid; May, 7.27 bid; July, 7.40 bid; September, 7.54; October, 7.56 bid.

New York Dry Goods

New York, March 20 (AP).—Further heavy demand for cotton gray goods today caused an advance in prices for popular print and broad cloth items ranging from ¼ to ½ cent a yard.

Announcement of opening of bids on large yardages of wool fabrics by the Government and a Federal Trade Commission report as to regulations governing the distribution of woolen goods under the Wool Labeling Act were expected to afford mill men a better idea of how Army orders will be distributed.

Full asking prices were paid for all fabrics wherever deliveries were available and premiums still were being paid for spot lots.

Silk activity picked up somewhat in silk fabrics.

Dividend Actions

	Rate.	Period.	Stock of Rec'd.	Payable.
Regular				
Amer Stamping	.12½	Q	3-21	3-28
Amer Stamp 7% pf	1.75	Q	3-21	3-28
Amer Therm B A	.50	..	4-24	5- 1
Anchor Hg Gl $5 pf	1.25	Q	3-28	4- 1
Axe-Hough Fund	.12	..	3-21	3-28
Axe-Hough Fund B	.20	..	3-21	3-28
Boston Edison	.50	Q	4-10	5- 1
Bruce E L	.25	..	3-24	3-31
Cleve Un Stk Yds	.12½	Q	3-20	4- 1
Cliffs Corp	.20	..	3-25	4- 5
Clinton Tr N Y	.25	Q	3-25	4- 1
Colo Fuel & Iron	.25	..	5-14	5-28
Contl Roll & Stl Fdy 7% pr pf	1.75	Q	3-21	4- 1
Pyr-Fyter A	.25	Q	3-31	4-15
Gibson Art	.50	Q	3-20	4- 1
Honeymoon Prod	.50	Q	3-28	3-31
Instl Sec Avtn Gr	.35	Q	4-30	5-15
Iowa P&L 6% pf	1.50	Q	3-15	4- 1
Iowa P&L 7% pf	1.75	Q	3-15	4- 1
Jones&Lam Mach	.20	Q	3-20	3-25
Kellogg Sw & Sup	.15	Q	4- 8	4-30
Ky Util 6% pf	1.50	Q	3-31	4-15
Lansdorf U Bak A	.50	Q	3-31	4-15
Morrell, John & Co	.50	Q	3-29	4-15
Muskegon Mot Sp A	.50	Q	5-15	5-31
Oneida Ltd	.18¾	Q	3-31	4-15
Pug Sd P&T 6% pf	.30	Q	3-20	4- 1
Senoco Prod	.25	Q	3-20	3-31
Stand Oil of Ohio 5% pf	1.25	Q	3-31	4-15
Underwrit Tr N Y	1.00	Q	3-28	4- 1
U S Fid & Guar	.25	Q	3-31	4-15
U S Hoffman Mach 5½% pf	.68¾	Q	4-15	5- 1
U S Smelt R&M	1.00	Q	3-28	4-15
US Sm R&M 7% pf	.87½	Q	3-31	4-15
Young J S	1.50	Q	3-21	4- 1
Young J S 7% pf	1.75	Q	3-21	4- 1

United States Treasury Position

By the Associated Press

The position of the Treasury March 18, compared with comparable date a year ago:

	March 18, 1941	March 16, 1940
Receipts	$182,697,697.86	$103,267,732.47
Expenditures	51,946,858.99	206,946,673.06
Net balance	2,104,719,087.21	2,420,498,403.05
Working balance included	1,360,562,384.34	1,702,141,361.16
Customs receipts for month	21,463,324.80	17,799,290.75
Receipts for fiscal year (July 1)	4,806,316,966.49	4,086,867,281.69
Expenditures	8,314,841,507.07	6,871,884,523.81
Excess of expenditures	3,408,524,540.58	2,775,117,242.12
Gross debt	46,525,686,373.16	42,810,063,188.80
Increase over previous day	4,846,081.40	....
Gold assets	22,326,860,097.37	19,308,882,940.38

Baltimore Markets

Baltimore, March 20 (AP).—(U. S. Dept. Agr.)—CATTLE—Receipts, 600, including 135 holdovers. Market unevenly steady to a shade lower than Monday; majority medium and good, 1,250 lbs. down, 9.50@11.00; top, 11.50 for small lot good and choice yearlings; odd head good cow-type heifers up to 8.75; cows steady to strong; most fat kinds, 6.50@7.00; individual heads of heavy heifers-type up to 8.00; common and cutter mostly 5.00@6.25; sausage shelly kinds down to 4.50 or below. Sausage bulls around steady; most sales 6.50@8.00; odd head 8.25 practical top.

CALVES—Receipts, 175. Vealer market opened slow at steady rates, undertone weak. Early sales good and choice mostly 12.00@12.50; common and medium, 8.00@11.50; light culls down to 6.00 or below.

HOGS—Receipts, 1,000. Steady with Wednesday; practical top, 8.40; good and choice, 180-220 lbs., 8.15@8.40; 160-180 lbs. and 220-240 lbs., 7.95@8.20; 250-300 lbs., 7.70@7.95; 150-160 lbs., 7.75@8.00; 140-150 lbs., 7.60@7.85; 130-140 lbs., 7.35@7.50; 120-130 lbs., 7.05@7.30; packing sows, 6.30@6.80.

SHEEP—Receipts, 25. Not enough of first-class to make accurate market test; small lot 63-lb. spring lambs, 14.00, with few 93-lb., 13.50; odd head fat slaughter ewes, 4.50@5.25.

Vegetables and Fruits

POTATOES, 100-pound sacks, 75@1.15; Maine, 1.10@1.30; Western, 1.90@2.10; new, bushel, 1.50@1.75. Sweet potatoes bushel, 1.25@2.00; nearby, 1.50@1.75. Asparagus, dozen bunches, 4.00@5.50. Beans, bushel, 2.50@4.50. Beets, Texas, ½-crate, 1.10@1.25. Broccoli, crate, 3.00@3.50. Cabbage, 50-pound sacks, 1.25@1.60; Southern, 1½-bushel hampers, 1.50@2.50; Texas, 1.50@1.75. Carrots, bushel 40@75; Western, crate, 2.50@3.00. Cauliflower, crate, 1.75@2.25. Celery, crate, 3.00@3.50. Collards, bushel, 25@40. Cucumbers, bushel, 5.50@5.75. Eggplant, 1½-bushel crate, 1.50@4.00. Kale, bushel, 25@50. Lettuce, Western, Iceberg, crate, 1.75@4.50. Lima beans, bushel, 3.75@4.25. Mushrooms, 4-quart basket, 35@60. Onions, 50-pound sack, 50@75; Western, 1.60@1.85. Peas, bushel, 1.75@2.75. Peppers, Southern, 1½-bushel crate, 2.50@4.00. Radishes, crate, 1.75@2.00. Rhubarb, carton, 40@50. Spinach, bushel, 50@1.50. Squash, bushel, 2.25@3.50. Tomatoes, lug, 3.25@3.75. Turnips, purple top, bushel, 50@65; nearby, ½ bushel, 20@30. Apples, bushel, 35@1.75. Avocados, carton, 1.50@2.00. Grapefruit, Southern, box, 1.00@2.25; Texas, 1.75@2.75. Lemons, box, 3.50@4.00. Oranges, Western, box, 2.75@3.25; Southern, 1.75@3.00. Tangerines, box, 1.25@1.75. Strawberries, pint, 12@20.

Poultry and Eggs

LIVE POULTRY — Chickens, pound, Rocks, 21@24; Crosses, 21@23; Reds, 21@22; fowl, Rocks, 19@21; mixed colors, 18@20; Leghorns, 16@17; roosters, mixed colors, 10@12; Leghorns, 7@10; ducks, Peking, 20@21; muscovy, white, 20@21; mixed colors, 18@19; capons, 28@30; turkeys, hens, 28@30; toms, 22@23.

EGGS—Nearby ungraded, current receipts, dozen, white, 19@21; mixed colors, 18@19. Receipts, 1,396 cases.

BUTTER—Prints, pound, 92 score, 33@34; 90 score, 31@32; country rolls, 22@24; packing stock, 18@21. Receipts, 1,469 tubs.

Grain Market

WHEAT, No. 2, red winter, garlicky, spot, domestic, bushel; Opening prices, 97; March, 97. Settling prices, 97; March, 97.

CORN—No. 2 yellow, domestic, bushel, 74@76; Western billing at a premium over this price. Cob corn, barrel, 3.25@3.50; country prices reported, 3.00@3.25.

OATS—No. 1 white, domestic, bushel, 53@57; No. 2, 50@54. On all sales of oats to the local trade, excepting those on track, there is an additional charge of 1½ cents per bushel for storage and elevation, which is paid by the buyer.

RYE—No. 2, bushel, 62@67. Barley, bushel, 55@66. Hay, timothy, clover and mixed, ton, 12.00@15.00. Wheat straw, No. 2, ton, 12.00.

FLOUR—Barrel, winter, patent, 5.15@5.55; winter, straight, 4.10@4.35; spring, patent, 5.35@5.60; spring, straight, 5.00@5.20; 5.30; hard winter, patent, 4.80@5.05; hard, winter, straight, 3.60@4.30. rye flour, dark to white, 3.60@4.30.

MILL FEED—Ton, spring bran, 29.00@30.00; standard middlings, 29.00@30.00.

London Stocks

London, March 20 (AP).—The stock market had a very quiet session today but in final dealings there was interest in industrials with leaders in good demand.

Some late support also developed for certain nonproducers in the kaffir market.

The gilt-edged list was unchanged throughout the day and there was no movement among foreign bonds.

Home rails were quietly steady while oils were featureless aside from a small recovery in shell transport.

Richmond Markets

Richmond, Va., March 20 (AP).—(U. S. Dept. Agr.)—FRUITS AND VEGETABLES (prices represent sales on wholesale market): White potatoes, receipts moderate; market steady; U. S. No. 1, 100-lb. sacks, Maine, stock, 1.35@1.50. Sweet potatoes, receipts light; market steady; U. S. No. 1, bushel baskets, 1.00@1.75. Apples, supplies liberal; market about steady; Virginia bushel baskets, U. S. No. 1, 2½ in. min., sales in small lots; Delicious, 1.25@1.75; Winesaps, 1.25@1.65; Stayman, mostly 1.00@1.25, few higher; lower grades and other varieties mostly 75@1.00. Onions, receipts moderate; market steady; New York and Michigan, Yellow Globes, 50-lb. sacks, 1.00@1.15.

Poultry and Dairy Products

BUTTER—(Prices represent jobbing sales); market firm; various brands Virginia creamery butter (90 score), in pound carton packs, solid prints, 34 cents lb.; quartered prints, 35 cents lb.

EGGS—(Prices paid net to producers, f. o. b. Richmond); receipts moderate; market steady. U. S. extras, large, 17 cents doz.; U. S. standards, large, 15 cents doz.; U. S. extras (extras and standards), 16 cents doz.; mediums (extras and standards), nearby doz.; U. S. trades, 14 cents doz.; current receipts, whites ungraded eggs, 16@17 cents doz. and mixed colors, 16@17 cents doz.

LIVE POULTRY—(Prices represent jobbing sales by commission merchants); receipts moderate; market steady. Chickens, Rocks, mostly 20@21 cents lb.; Reds and mixed colors, 18@18 cents lb.; Fowl, colored, 18@19 cents lb.; Leghorns, 15@16 cents lb. Turkeys, young hens, 23@25 cents lb.; toms, 18@19 cents lb.

Livestock

HOGS—Steady; top, 7.50; good and choice, 180-225 lbs., 7.30@7.50; 100-120 lbs., 5.50@6.00; 120-140 lbs., 6.00@6.50; 140-160 lbs., 6.50@6.95; 160-180 lbs., 6.95@7.30; 160-225 lbs., 7.30@7.50; 225-250 lbs., 7.30; 250-300 lbs., 6.50@7.00; over 300 lbs., 6.40@6.00. Sows, under 350 lbs., 5.25@5.75; over 350 lbs., 5.25@5.75.

CATTLE—Receipts light; little trading being done. Interest centered mainly on judging of entries in fat cattle show which are being exhibited today and sold at auction Friday. A few fat dairy type cows around 6.00@6.50; canners and cutters, 4.00@5.00. Vealers, steady. Nearby offerings selling largely from 11.50 down.

Bank of England

London, March 20 (AP).—Circulation figures in the Bank of England statement today for the period ended March 19 were unchanged. This condition contrasted with a previous three week period of expansion.

The reserve ratio to liabilities rose while reserves were reduced by £28,000 to £23,056,000.

Holdings of government securities dropped £16,450,000 to £129,833,000. Other securities were replenished by £919,000 and now aggregate £27,190,000.

Public deposits were boosted £1,331,000 to £14,742,000 compared with a cut of £16,869,000 in private deposits, now totaling £129,833,000.

The detailed statement in thousands of pounds: Circulation 606,420, unchanged; bullion 1,476, decrease 29; reserve 23,056, decrease 28; public deposits 14,742, increase 1,331; private deposits 147,240, decrease 16,869; government securities 129,833, decrease 16,450; other securities 27,190, increase 919; ratio of reserve to liabilities 14.2 per cent compared with 13.6 last week; bank rate, 2 per cent.

New York Produce

New York, March 20 (AP).—BUTTER, receipts, 890,450; firmer. Creamery, higher than 92 score and premium marks 32¾@33½; 92 score (cash market), 32½@32¾; 88-91 score, 31¼@32¼; 84-87 score, 28¾@30¾.

CHEESE—Receipts, 112,342; firm. Prices unchanged.

EGGS—Receipts, 16,109; steady to firm. Mixed colors, fancy to extra fancy, 21@22¾; extras, 20¾; storage packed firsts, 20¼; graded firsts, 20; current receipts, 18¾@19; seconds, 18¼@18½; mediums, 19; dirties No. 1, 18½@18¾; average checks, 17½@17¾. Whites (resales of premium marks, 24¾@27), nearby and Midwestern premium marks, 22½@24; specials, 21¾@22; standards, 21 (resales of exchange to fancy heavier mediums, 21@23¼); mediums, 20½. Browns, nearby and Midwestern fancy to extra fancy, 21¾@24; specials, 20¾; standards, 20¼; mediums, 20.

Duck eggs, 42@43.

Boston Wool

Boston, March 20 (AP) (United States Department of Agriculture).—There was very little demand for domestic wools in the Boston market today. Many buyers were waiting until the new Government contracts are awarded in order to determine their future requirements for domestic wools.

Transactions on N. Y. Bond Market

By the Associated Press

Total bond sales yesterday $8,502,650, previous day $12,587,800, week ago $5,954,800, year ago $4,443,175, two years ago $5,983,000. January 1 to date $481,102,325, year ago $362,555,550, two years ago $423,273,950.

Range of United States Government Issues

1941 High.	1941 Low.	March 21. Sales.		High.	Low.	Last.	Change.	Bid.	Asked.	Yield.
107.25	106.26	1	Treasury 3⅜s, 1947-43	106.29	106.29	106.29	— .3	106.29	107.24	....
113.18	112.8	12	Treasury 4s, 1954-44	112.16	112.13	112.13	— .3	112.13	112.15	.60
111.21	109.24	1	Treasury 3s, 1948-46	109.25	109.25	109.25	— .3	109.25	109.31	1.03
101.5	100.24	15	Treasury 2s, 1950-48	100.28	100.24	100.24	— .7	100.24	100.26	1.86
104.23	103.16	1	Treasury 2¾s, 1956-54 reg.	104.11	104.11	104.11	— .12	....	....	....
111.9	107.14	1	Treasury 2¼s, 1960-55	110	110	110	— .10	109.28	109.31	2.05
110	106.31	6	Treasury 2⅝s, 1963-58	109.28	109.28	109.28	— .10	109.19	109.25	2.07
103.3	102.18	1	Federal Farm Mtg 3s, 1947-42	102.16	102.16	102.16	— .2	102.17	102.21	.71
108	106.28	1	Federal Farm Mtg 3s, 1949-44	107.1	107.1	107.1	+ .4	107	107.3	.71
103	102.17	3	Home Owners Loan 2¼s, 1944-42	102.17	102.17	102.17	......	102.16	102.19	.18

Dow-Jones Bonds

By the United Press

New York, March 20.

40 bonds	91.13	—0.10
10 first rails	95.54	—0.09
10 second rails	52.73	+0.10
10 utilities	109.25	—0.20
10 industrials	106.98	—0.21

Sales in thousands.	Bond	High	Low	Close
	CORPORATION BONDS			
	A			
2	†Abitibi P&P 5 '53	49	48½	48½
1	Alleghany cv 5 '44	95	95	95
10	Alleghany cv 5 '49	84	83¾	83¾
35	†Alleghany 5 '50 st	61¾	61⅝	61¾
4	Allis Chalm cv4 '52	107⅝	107¼	107⅝
31	Am & For P5 2030	57	56	56
5	AmIGChem 5½ '49	103¾	103¾	103¾
8	Am T & T 5½ '43	103	103	103
7	Am T & T 3¼ '66	109	109	109
16	Am T & T 3¼ '61	108⅝	108⅛	108⅛
6	Arm Del 4 '55	105¾	105⅝	105⅝
5	A&SF 4 '95	109⅛	109⅛	109⅛
5	AT&SF 4½ '48	104½	104⅜	104⅜
9	A C Line 1st 4 '52	77⅝	77	77⅝
	B			
295	†B&O cv '60 st	24¼	23⅝	23⅝
27	B&O 4 '48	68	67⅝	68
1	Bell TPa 5 '48 B	111⅝	111⅝	111⅝
1	Boston & Me 5 '67	75½	75½	75½
5	Buf R&P '57 st	47	46¾	46⅞
	C			
8	Cal Ore Pow 4 '66	107	106⅞	107
8	Can Nat Ry 4½ '56	96½	96½	96½
12	Can Pac 4 perp	59¼	58½	59¼
12	Can Pac 5 '60	50⅞	49¾	50
10	Cen Pac 1st 4 '49	70½	70½	70½
1	Certaintd 5½ '48	88	88	88
1	C&O 3½ '96 D	104¼	104¼	104¼
1	C B & Q 3½ Ill '49	93¼	93¼	93¼
377	†CMS P & Pac 5 '75	8½	8¼	8½
14	†CMSP&P aj 5 2000	1⅝	1⅝	1⅝
15	†Chi&NW cv 4¾ '49	2	1⅝	2
13	†CRI&P 4½ '52 A	10½	10⅛	10½
3	†CRI&P rfg 4 '34	9⅞	9½	9⅞
82	†CRI&P rfg 4 '34	93¼	93	93¼
3	Ch & W Ind 4 '52	58	57¾	57⅞
22	CCC & StL 4½ '77	70½	70	70½
4	ClevUnTerc4½ '77C	15⅝	15⅝	15⅝
43	Col & So 4½ '80	103⅝	103⅝	103⅝
13	Colmbia G 5 '52May	103⅛	103⅛	103⅛
15	Colmbia G 5 '61	114⅝	114¼	114¼
2	Comwl Ed cv 3½ '58	106	106	106
6	Con Edis 3½ '48	105¼	105¼	105¼
35	Con Oil cv 3½ '51	110¼	110¼	110¼
1	Consum Pow 3¼ '70	108	108	108
1	Consum Pow 3¼ '66	105	105	105
12	Cont Oil 2¾ '48	17⅝	16⅞	17⅛
3	†Cuba No Ry 5½ '42	17⅝	16⅞	17⅛
	D			
15	Del & Hud rfg 4 '43	49½	48½	48⅝
42	†D & R G 4 '36	10⅞	10⅞	10⅞
7	Duquesne Lt 3½ '65	108⅛	108	108⅛
	E			
133	†Erie rfg 5 '67	20½	20	20½
75	†Erie rfg 5 '75	20½	20	20½
40	†Erie gen lien 4 '96	48	47½	47½
	F			
17	Firest T&R 3½ '48	104¼	104¼	104¾
18	†Fla E Cst 5 '74	9½	9¼	9½
	G			
9	Gen St Cas 5½ '49	90¼	89½	89⅝
5	Goodrich 4¾ '56	106⅛	106⅛	106⅛
8	Gt Nor 4 '46 G	103	102½	103
3	Gt Nor 4 '46 H	98	97⅝	97⅞
	H			
2	Hudson Coal 5 '62A	29	28⅝	29
4	Hud&Man rfg 5 '57	47½	47½	47½
35	†Hud&Man inc 5 '57	12⅞	12⅜	12⅝
	I			
24	Ill Cen 4¾ '66	42	41¾	42
24	IC&CSL&NO 5 '63A	44½	44	44½
3	InterlakIron cv 4 '47	97⅝	97⅜	97⅜
54	†Int Gt No 1s 6 '52	14½	14½	14½
4	Int Hyd El cv 6 '44	48⅛	48	48
4	Int Paper 5 '47	103	102¾	103
11	Int T&T 4½ '52	42⅞	42	42
61	Int T & T 5 '55	45	44	44⅝
	K			
6	K C South 5 '50	72½	71½	72½
1	K C Term 4 '60	107⅝	107⅝	107⅝
6	Koppers Co 4 '51	104⅛	104⅛	104⅛
3	Kresge Found 3 '50	103⅛	103⅛	103⅛
	L			
13	Lac Gas 5½ '53	60⅛	59½	60⅛
5	Loews 3½ '46	104½	104½	104½
1	Long Is rfg 4 '49	97¼	97¼	97¼
5	Louisia & Ark 5 '69	85¾	85⅝	85¾
5	Louis & N 3¾ 2003	90	90	90
	M			
1	Mich Con Gas 4 '63	105⅝	105⅝	105⅝
125	†§MSP&SSMcn 4 '38	12	11⅝	11⅝
166	M-K-Tex 5 '62A	24⅛	23¼	24⅛
35	M-K-Tex 1st 4 '90	33¼	32½	33
12	†Mo Pac cv 5½ '49	1	1	1
85	†Mo Pac 5 '77F	23¾	23¼	23⅝
12	†Mo Pac 5 '81I	23⅝	23⅛	23⅝
36	†Mo Pac gen 4 '75	2	1⅞	2
1	Mon WPa P Sv 6 '65	113	113	113
	N			
3	Nat Distill 3½ '49	104⅛	104⅛	104⅛
7	Natl Steel 3 '65	105	104⅝	104⅝
2	N O Pub Sv 5 '55B	106	106	106
16	NYC rfg 5 2013	66⅝	66	66⅝
58	NYC 4½ 2013A	59¾	59⅛	59⅝
32	NYC cn 4 '98	65	64⅛	64⅝
12	NYC cv 3¼ '52	64	63⅛	64
5	NYC&HR 3½ '97	87¼	86⅝	86⅞
60	NYChi&StL 4½ '78	62¼	61½	62⅛
42	†NYNH&H cv 6 '48	26⅝	26	26
11	†NYNH&H 4½ '67	25⅝	25⅛	25⅛
3	NY Steam 3½ '63	106	106	106
2	Niagara S cv 5½ '50	103⅛	103⅛	103⅛
2	Norf & W 4 '96	126⅝	126⅝	126⅝
56	Nor Pac 6 2047	66⅞	66	66
3	Nor Pac 4 '97	78⅝	78¼	78⅝
41	Nor Pac 3 2047	43	42¾	42¾
	O			
12	Ohio Ed 3¾ '72	109⅝	109⅝	109⅝
5	Or-Wash RR&N4 '61	107⅛	107⅛	107⅛
	P			
7	Pac G&E 3¾ '61	111¼	110⅝	111⅛
10	Pen P&Lt 4½ '74	109	108½	109
36	Pen RR gen 4½ '65	106⅝	106⅝	106⅝
33	Pen RR 4½ deb '70	95⅝	95⅝	95⅝
23	Pen RR 3¾ '70	95⅛	94⅝	94⅝
2	Pen RR 3¼ '52	90⅝	90⅛	90⅝
75	Phila Co 5 '67	107⅛	107	107
9	†Ph R C&I cv 6 '49	5	4⅞	4⅞
37	†Ph Read C&I 5 '73	18	17¼	18
15	†Philippine Ry 4 '37	5⅝	5⅝	5⅝
48	Portl Gen E 4½ '60	83⅝	82⅞	83¼
	R			
11	†Readg 4½ '97 A	83⅛	82⅞	83⅛
2	Rem Rd 4¼ '56ww	103⅝	103⅝	103⅝
13	Republic Stl 4½ '61	104	103⅝	104
	S			
3	†§SLIM&S 4R&G '33	69½	69	69
207	†St L S F 4½ '78	13½	12⅝	13
257	†St L S F 4 '50	12¼	12	12
27	†Seab A L cn 6 '45	6⅛	6⅛	6⅛
8	†Sea-AllFla 6 '35Act	3⅝	3⅝	3⅝
8	Shell Un 2½ '54	96⅝	96	96
12	Shell Un 2½ '64	105⅝	105⅝	105⅝
9	Socony-Vac 3 '64	107⅝	107½	107⅝
3	So Bell T&T 3¼ '62	106¼	105⅞	106¼
16	So Bell T&T 3 '79	47½	47⅛	47⅛
39	Sou Pac 4½ '81	64	63⅝	63⅝
21	So Pac rfg 4 '55	58	57⅛	57⅝
38	So Pac 3¾ '46	50	49⅝	50
34	So Pac 4½ Ore '77	93	92⅞	93
10	South Ry 5 '94	61⅝	61	61⅝
34	South Ry gen 4 '56	107¼	107	107¼
10	S W Bell Tel 3 '68	104¼	104⅛	104⅛
8	Stand Oil N J 3 '61	104⅛	104⅛	104⅛
2	Studebaker cv 6 '45	104¼	104¼	104¼
	T			
14	Tex & Pac 5 '79 C	71¼	70¾	71
27	†Third Ave aj 5 '60	21	20¼	20¼
	U			
5	Un Pac 1st 4 '47	111⅝	111⅝	111⅝
7	Unit Drug 5 '53	84⅝	84⅝	84⅝
4	Utah P&L 5 '44	103⅛	103⅛	103⅛
	V			
9	Virginian Ry 3¾ '66	107¼	107¼	107¼
	W			
6	†Wabash 4½ '78 O	11½	11⅛	11⅛
2	Walker H 4¼ '45	103⅝	103⅝	103⅝
1	Walwrth 4 '55	80⅝	80⅝	80⅝
4	Warner Bros 6 '48	95⅝	95½	95½
3	†Warren Bros 6 '41	55½	55⅛	55⅛
20	Westn Md 4 '52	94⅝	94	94
18	†Westn Pac 1st 5 '46	24⅛	24⅛	24⅛
5	Western Un 5 '51	83	82⅝	82⅝
11	Western Un 4½ '50	79	78⅝	79
	FOREIGN BONDS			
7	Argentine 4 '72 Feb	61½	60⅝	60⅝
11	Argentine 4½ '71	67⅝	67¼	67¼
3	Australia 5 '57	59½	59⅛	59⅛
4	†Austria 7 '57	6⅛	6⅛	6⅛
9	Belgium 6 '55	82	81⅝	81⅝
5	†Brazil 8 '41	19⅝	19½	19½
11	†Brazil 6½ '26-57	16⅝	16⅛	16⅛
10	†Brazil 6½ '27-57	16⅝	16⅛	16⅛
11	Buen A 4¾ '77	46⅝	46	46
1	Canada 3¼ '61	92⅝	92⅝	92⅝
1	Canada 2½ '44	95⅛	94⅞	94⅞
11	Canada 4 '60	96	95⅝	96
6	†Chile 6 '60	11⅛	11⅛	11⅛
2	†Chile 6 '61 Feb	11⅛	11⅛	11⅛
3	Copenhag 5 '52	23¼	23⅛	23⅛
51	Cuba 4½ '77	51	50⅝	51
1	Denmark 4½ '62	42⅛	42	42⅛
22	†Ger Gov 5½ '65	8	8	8
10	GtConElJap 6½ '50	65	65	65
5	†Italy 7 '51	30⅝	30½	30⅝
21	Japan 6½ '54	62	62	62
2	†Milan City 6½ '52	18⅝	18¼	18¼
15	Orient Dev 5½ '58	37⅝	37⅝	37⅝
21	†Pana5 '63Ast asd	75⅛	75	75
29	†Peru 1st 6 '60	6⅞	6⅝	6⅝
3	†Rio de Jan 6½ '53	7⅝	7¼	7¼
21	†Rome 6½ '52	21	20½	21
44	†Sao Paulo St 7 '40	50¼	50⅛	50¼
5	Tokyo City 5½ '61	45	45	45
5	Tokyo El Lt 6 '53	44⅝	44⅝	44⅝
21	†Urug aj 3¾4¼ '79	43	43	43
1	Yokohama 6 '61	50	50	50

XIN—Ex interest.

CT—Certificates.

†—Selling flat on account of default of principal or interest or both.

‡—Selling flat for reasons other than default.

§Matured bonds. Negotiability impaired pending investigation.

United States Treasury Notes

(Reported by Robert C. Jones & Co.)

(Exempt from all income taxes, both normal and surtax.)

Outstanding (Millions.)	Issue.	Coupon.	Maturity.	Bid.	Asked.	Approx. Yield.
	Notes	1⅝	6-15-41	100	....	....
	Notes	1¼	12-15-41	101.17	101.19	....
204	Notes	1¾	3-15-42	102.9	102.11	....
426	Notes	2	9-15-42	103.15	103.17	....
232	Notes	1¾	12-15-42	103.6	103.8	....
342	Notes	1⅛	6-15-43	101.31	102.1	.21
279	Notes	1	9-15-43	101.25	101.27	.26
	Notes	1⅛	12-15-43	102.8	102.10	.28
	Notes	1	3-15-44	101.20	101.22	.43
	Notes	¾	6-15-44	100.29	100.31	.49
	Notes	1	9-15-44	101.20	101.24	.49
	Notes	¾	3-15-45	100.29	100.31	.60
	Notes	¾	12-15-45	99.15	99.17	.84
	Notes	¾	9-15-44	99.26	99.28	.79

(Figures after decimals are 32ds of a point.)

United States Treasury Bills

(Exempt from all income taxes, both normal and surtax.)

Outstanding (Millions.)		Maturities				*Bid.	Asked.
					26, 1941	.06	....
$100	March				30, 1941	.06	....
500	April	2, 9,	16, 23,	30,	1941	.08	....
400	May	4, 11,	18,		1941	.14	....
300	June						

(*Quotations are discount from par.)

Short Treasury Guaranteed Issues

Outstanding (Millions.)	Issue.	Rate.	Maturity.	Bid.	Asked.	Approx. Yield.
$191	HOLC	⅝	5-15-41	100.2	100.4	....
203	CCC	⅝	8- 1-41	100.6	100.8	....
204	CCC	1	11-15-41	100.19	100.21	....
289	CCC	¾	8- 1-43	100.28	100.30	.43
211	RFC	⅞	7-20-41	100.8	100.10	....
297	RFC	⅞	11- 1-41	100.15	100.17	....
310	RFC	⅞	1-15-42	100.17	100.19	.15
276	RFC	1	7- 1-42	100.29	100.31	.24
100	USHA	1⅛	11- 1-41	100	100.2	.15
114	USHA	⅛	2- 1-44	102.3	102.5	.32

(Figures after decimals are 32ds of a point.)

F.H.L.B. Debenture and F.N.M.A. Notes

Outstanding (Millions.)	Issue.	Coupon.	Maturity.	Bid.	Asked.	Approx. Yield.
$15	FHLB	⅝	4-15-41	100	100.2	.40
52	FHLB	⅝	4-15-42	100.7	100.9	.37
23½	FHLB	2	4- 1-43	102.24	102.26	....
29	FNMA	2	5-15-43	101.16	101.18	....
55	FNMA	1⅝	1944-40	101.24	101.26	.30

Federal Land Bank Bonds

Outstanding (Millions)	Rate	Maturity	Bid.	Asked.
	3s	July, 1955-45	107⅝	107⅞
	3s	January, 1956-46	108⅛	108⅜
	3s	May, 1956-46	108⅛	108⅜
	3¼s	May, 1955-45	108¼	108½
	4s	July, 1946-44	110⅝	110⅞

Boys Club Drive Workers to Hear Final Report

The closing chapter of the 1941 Metropolitan Police Boys' Club campaign to raise $100,000 will be written today at 12:30 p. m. in the National Press Club auditorium. Campaign workers will gather for the final luncheon report meeting.

At the last meeting ten days ago, $81,640 was subscribed, and since then campaign workers have redoubled their efforts as a result of the decision to extend the drive.

The D. C. Fire Department will turn over a check for $950 as its contribution. Fire Chief Stephen Porter will present the check. This, he said, was a 100 per cent participation of the firefighters.

Chairman Charles B. Dulcan also announced a donation in the form of a legacy from the late Isaac Gans' estate had been bequeathed to the Police Boys' Club. Gans was one of Washington's outstanding civic workers and a great booster of the Police Boys' Club movement to reduce juvenile delinquency.

Col. Juenemann Buried

Funeral services for Col. George F. Juenemann, retired Army officer who died last December 10, in Los Angeles, were held at 1 p. m. yesterday in Arlington Cemetery. Col. Juenemann leaves his wife, Mrs. Ruby R. Juenemann, of Los Angeles.

STATEMENT OF THE CONDITION OF THE
Columbia Mutual Insurance Company, of Washington, D. C.,
On the 31st day of December, 1940, as required under Section 647 of the Code of Law for the District of Columbia.

INCOME.	
Net premiums	$36,734.04
Other income	5.41
Total income	$36,739.45
DISBURSEMENTS.	
Net amount paid policyholders for losses	$13,095.16
All other disbursements	17,501.91
Total disbursements	$30,597.07
ASSETS.	
Cash in company's office	$32.42
Deposits in banks	38,955.07
Premiums in course of collection	9,815.76
Gross assets	$48,803.25
Deduct assets not admitted	1,950.04
Total admitted assets	$46,853.21
LIABILITIES.	
Total unpaid claims	$35,005.93
Total unearned premiums	365.54
Other liabilities	755.34
Surplus over all liabilities	10,725.40
Total	$46,853.21

NET PREMIUMS WRITTEN DURING THE YEAR.

	Total.	District of Columbia.
Auto liability	$27,917.97	$27,917.97
Auto property damage	8,816.07	8,816.07
Totals	$36,734.04	$36,734.04

JOHN H. ROYER, President.
E. LOGAN HOLLOWELL, Secretary.
Subscribed and sworn to before me this 31st day of January, 1941.
(Seal.) EUGENE J. KING, Notary Public.
My commission expires October 30, 1945.

STATEMENT OF THE CONDITION OF THE
Mutual Benefit Life Insurance Company, of Newark, New Jersey,
On the 31st day of December, 1940, as required under Section 647 of the Code of Law for the District of Columbia.

INCOME.	
New premiums	$16,386,50.38
Renewal premiums	56,490,841.60
Total premium income	$72,877,650.98
Total interest and rents	29,240,107.91
Other income	19,118,413.28
Total income	$121,236,172.17
DISBURSEMENTS.	
Net amount paid for losses and matured endowments	$28,328,510.86
Other payments to policyholders	36,285,655.47
All other disbursements	31,056,491.78
Total disbursements	$95,670,658.11
ASSETS.	
Real estate	$70,188,073.49
Mortgage loans on real estate (including $383,212.81 foreclosed liens subject to redemption)	110,796,851.35
Policy loans and premium notes	90,174,961.91
Bonds and stocks	463,284,148.99
Cash in office	20,268.54
Deposits in banks	10,670,478.34
Total interest and rents due and accrued	8,795,736.11
Net amount of uncollected and deferred premiums	8,617,426.92
All other assets	34,256.95
Gross assets	752,582,214.60
Deduct assets not admitted	1,041,916.43
Total admitted assets	$751,540,298.17
LIABILITIES.	
Net reserve, required by law	$584,959,329.00
Other policy reserves	94,553,857.75
Total policy claims	2,870,949.15
Contingency reserve funds	31,936,780.49
Other liabilities	37,218,781.78
	$751,540,298.17
Total	$751,540,298.17
Amount of ordinary business written during the year	$123,529,135.00
Amount of ordinary business written in the District of Columbia during the year	$1,373,335.00

JOHN R. HARDIN, President.
HARRY H. ALLEN, Secretary.
Subscribed and sworn to before me this 24th day of February, 1941.
(Seal.) DANIEL O. RUHNKE, Notary Public.
My commission expires April 10, 1945.

STATEMENT OF THE CONDITION OF THE
American Indemnity Company, of Galveston, Texas
On the 31st day of December, 1940, as required under Section 647 of the Code of Law for the District of Columbia.

INCOME.	
Net premiums	$2,253,682.61
Total interest and rents	117,824.58
Other income	47,563.26
Total income	$2,419,070.45
DISBURSEMENTS.	
Net amount paid policyholders for losses	$917,867.44
All other disbursements	1,201,968.83
Total disbursements	$2,119,836.27
ASSETS.	
Real estate	$58,495.24
Mortgage loans on real estate	122,437.62
Collateral loans	19,106.16
Bonds and stocks	3,884,961.57
Deposits in banks	106,871.04
Premiums in course of collection	346,743.90
Interest and rents due or accrued	20,408.15
All other assets	50,454.61
Gross assets	$4,909,480.79
Deduct assets not admitted	322,231.68
Total admitted assets	$4,587,249.61
LIABILITIES.	
Total unpaid claims	$826,720.00
Total unearned premiums	1,202,494.00
Other liabilities	758,034.61
Capital paid up	$1,000,000.00
Surplus over all liabilities	800,000.00
Total	$4,587,249.61

NET PREMIUMS WRITTEN DURING THE YEAR.

	Total.	District of Columbia.
Auto liability	$978,506.13	$15,834.87
Liability other than auto	16,641.63	71.10
Fidelity	8,976.95	17.50
Surety	45,366.29	10.00
Plate glass	49,627.09	457.74
Burglary and theft	46,297.38	800.37
Fire	174,741.64	1,411.96
Tornado	35,399.28	138.96
Auto property damage	342,725.58	5,971.06
Auto collision	308,183.00	4,766.93
Property damage and collision other than auto	1,779.71	....
Auto fire and theft	346,437.94	4,646.64
Totals	$2,253,682.61	$34,326.73

J. F. [illegible], President.
C. A. KUHN, Secretary.
Subscribed and sworn to before me this 11th day of February, 1941.
(Seal.) H. A. SCHOCKE, Notary Public.

W.B. Patterson Dies; Retired School Official

Walter Brown Patterson, 80, retired District school official and a pioneer in developing special facilities for teaching handicapped children here, died yesterday at the home of his daughter, Mrs. H. A. Harding, in Wheaton, Md.

Funeral services will be tomorrow at 3 p. m., in St. Paul's Church, Rock Creek Parish, and burial will be in Rock Creek Cemetery.

Besides Mrs. Harding, he leaves another daughter, Mrs. Raymond M. Wells, of Alexandria, Va., a son, Lieut. Col. R. B. Patterson, stationed at Fort Hayes, Ohio, and three grandchildren.

Mr. Patterson retired in 1930 after 48 years as teacher, principal and supervising principal in the District school system. His service as a teacher lasted only a few months. He became principal of the Force School, in the 1700 block of Massachusetts Avenue Northwest, later headed the Wallach School, Seventh and D Streets Southeast, and then for 37 years held the position of supervising principal.

At various periods he headed the second, fourth and ninth school divisions. His major assignment, however, was to supervise special schools and activities, including teaching for mentally and physically handicapped children, the Health School for tubercular children, the Americanization School and the summer school programs.

A native of Manchester, N. H., Mr. Patterson was brought to the District by his parents when he was 6 months old. He was educated in private and public schools of the District, later received A. B. and M. A. degrees at Dartmouth College.

He returned to Washington, attended the law school of the old Columbian College, now George Washington University, and received LL. B. and LL. M. degrees there.

Mr. Patterson was a member of the District and Virginia bars, Psi Upsilon and Phi Delta Phi fraternities and Phi Beta Kappa, scholastic honor society.

For many years he was active in District civic affairs as a member of the Petworth Citizens Association and the Oldest Inhabitants. He was a former president of the Federal School Men's Club, a member of the Columbia Historical Association, and of the Sons of the American Revolution.

He also had been active as member, vestryman and senior warden of St. Paul's Episcopal Church, and had also been treasurer of Rock Creek Cemetery.

His wife was the late Mrs. Nellie Frances Cate Patterson, who died in 1936. They were married February 21, 1884.

He had lived in Wheaton for four years.

Coast Guard Saves Disabled Trawler

Norfolk, Va., March 20 (AP).—The Coast Guard Cutter Legare arrived in port today with the disabled Trawler Isaac Fass in tow.

The fishing boat lost her propeller Tuesday while about 55 miles east of Chesapeake Lightship.

STATEMENT OF THE CONDITION OF THE
Factory Mutual Liability Insurance Company of America, of Providence, Rhode Island,
On the 31st day of December, 1940, as required under Section 647 of the Code of Law for the District of Columbia.

INCOME.	
Net premiums	$2,978,617.13
Total interest and rents	288,704.23
Other income	162,354.52
Total income	$3,429,675.88
DISBURSEMENTS.	
Net amount paid policyholders for losses	$837,570.95
All other disbursements	1,892,349.73
Total disbursements	$2,729,920.68
ASSETS.	
Bonds and stocks	$8,378,431.69
Deposits in banks	5,488,204.33
Premiums in course of collection	32,426.91
Interest and rents due or accrued	47,997.40
Gross assets	$13,947,062.33
Deduct assets not admitted	233,236.92
Total admitted assets	$13,713,825.41
LIABILITIES.	
Total unpaid claims	$2,808,769.45
Total unearned premiums	1,096,549.81
Guaranteed fund	1,570,182.19
Capital paid up	250,000.00
Surplus over all liabilities	7,988,323.96
Total	$13,713,825.41

NET PREMIUMS WRITTEN DURING THE YEAR.

	Total.	District of Columbia.
Auto liability	$2,175,531.30	$6,164.56
Liability other than auto	7,907.20	53.72
Burglary and theft	15,444.43	24.32
Auto property damage	532,052.45	1,810.57
Auto collision	247,681.75	1,436.31
Totals	$2,978,617.13	$9,489.68

DeFOREST W. ABEL, President.
JOHN W. BLAIR, Secretary.
Subscribed and sworn to before me this 19th day of February, 1941.
(Seal.) WILLIAM A. LEES, Notary Public.
My commission expires June 30, 1941.

STATEMENT OF THE CONDITION OF THE
Kansas City Life Insurance Company, of Kansas City, Missouri,
On the 31st day of December, 1940, as required under Section 647 of the Code of Law for the District of Columbia.

INCOME.	
New premiums	$1,737,791.03
Renewal premiums	10,570,160.74
Total premium income	$12,307,951.77
Total interest and rents	4,066,011.57
Other income	1,441,415.39
Total income	$17,815,378.73
DISBURSEMENTS.	
Net amount paid for losses and matured endowments	$4,000,232.47
Other payments to policyholders	4,728,606.69
All other disbursements	5,168,518.43
Total disbursements	$13,897,356.59
ASSETS.	
Real estate	$12,367,676.01
Mortgage loans on real estate	28,360,128.97
Policy loans and premium notes	19,867,168.48
Bonds and stocks	52,225,583.32
Cash in office	3,450.00
Deposits in banks	1,741,665.62
Total interest and rents due and accrued	1,632,832.39
Net amount of uncollected and deferred premiums	2,888,166.93
All other assets	81,661.23
Gross assets	119,168,133.56
Deduct assets not admitted	1,859,629.26
Total admitted assets	$117,308,504.29
LIABILITIES.	
Net reserve, required by law	$104,572,066.00
Other policy reserves	2,737,782.00
Total policy claims	429,245.48
Other liabilities	2,179,080.70
	$109,918,196.18
Capital paid up	$1,000,000.00
Unassigned funds (surplus)	6,390,308.11
Total	$117,308,504.29
Amount of ordinary business written during the year	$82,742,718.00
Amount of ordinary business written in the District of Columbia during the year	$361,333.00

J. A. BUDINGER, Vice President.
C. N. SEARS, Secretary.
Subscribed and sworn to before me this 19th day of February, 1941.
(Seal.) PAUL W. [illegible], Notary Public.

Bureau of Standards Scientists Honored

Post Staff Photo.

CITED FOR SCIENTIFIC ACHIEVEMENT—Dr. Austin H. Clark (left), president of the Washington Academy of Sciences, presents honorary awards to Harry Diamond (center) and Ferdinand G. Brickwedde for "scientific achievement in 1940." Both award winners are National Bureau of Standards scientists. Diamond developed the radio beam and beacon for flying. Brickwedde was cited for his "dis tinguished service in low-temperature researches on the different modifications of hydrogen and on thermometry." The awards were made last night at the Cosmos Club

D.C. Man Urged As Successor to Justice Gordon

Agreeing unanimously that a lawyer acquainted with problems confronting local courts should succeed District Court Judge Peyton Gordon, recently retired, the Federation of Businessmen's Associations last night adopted a motion to seek such an appointment.

At its monthly meeting in the Hay-Adams House, the eight-year-old association, which is composed of delegates from 21 member bodies, also approved a proposal that the Police Department post vacated by Inspector William E. Holmes be filled and not be abolished.

William J. Mileham, organization officer who introduced the resolution, declared that "one experienced inspector is certainly more valuable than two rookies."

Inspector Holmes' retirement becomes effective April 1. The District Commissioners recently announced they were considering abolishing the post and using the salary to employ two additional police privates.

The federation had as guest speaker last night Mrs. Sally Muchmore, assistant director of the Better Business Bureau, who spoke on "Exposure of Fraudulent Schemes on Washington Business Organizations."

Among unlawful schemes against which Mrs. Muchmore warned her audience was that of a man who approaches local businessmen selling "new maps of Washington for $10." After collecting the money, Mrs. Muchmore said, the man declares he will brin the map to his clients. "The map doesn't show up," she said, "and neither does the salesman."

Dr. Grafflin, Once D. C. Minister, Dies

Copyright by New York Tribune, Inc.

Greenwich, Conn., March 20.—The Rev. Dr. Samuel W. Grafflin, who resigned in 1930 as director of religious work at the West Side Y. M. C. A., a post he had held since 1917, died today after an illness of several months. He was 71 years old.

For some time following his retirement Dr. Grafflin, a Methodist minister, published a monthly pamphlet, The American Aristocrat, devoted to "a reemphasis of the principles and purposes of the founders of this country and their perpetuation for its sake."

Ordained in 1913, Dr. Griffin served for many years as an industrial missionary, becoming welfare director of the Ward Baking Co. before he joined the staff of the West Side Y. M. C. A. in 1917.

In 1908 Dr. Grafflin was president of the Ministerial Association of Washington, D. C. After moving to White Plains he became in 1932 that city's first commissioner of welfare.

STATEMENT OF THE CONDITION OF THE
Farm Bureau Mutual Fire Insurance Company, of Columbus, Ohio,
On the 31st day of December, 1940, as required under Section 647 of the Code of Law for the District of Columbia.

INCOME.	
Net premiums	$499,316.54
Total interest and rents	23,798.35
Other income	72,443.42
Total income	$595,758.31
DISBURSEMENTS.	
Net amount paid policyholders for losses	$240,876.37
All other disbursements	215,239.64
Total disbursements	$456,116.01
ASSETS.	
Bonds and stocks	$968,224.96
Cash in company's office	50.00
Deposits in banks	131,946.65
Interest and rents due or accrued	5,065.64
All other assets	89,550.88
Gross assets	$1,194,837.12
Deduct assets not admitted	1,384.25
Total admitted assets	$1,193,452.87
LIABILITIES.	
Net unpaid claims	$39,643.27
Total unearned premiums	340,946.21
Other liabilities	162,863.39
Capital paid up	325,000.00
Surplus over all liabilities	325,000.00
Total	$1,193,452.87

NET PREMIUMS WRITTEN DURING THE YEAR.

	Total.	District of Columbia.
Fire	$134,802.18	....
Motor vehicles—Fire	311,447.60	2,586.55
Tornado, windstorm and cyclone	42,213.08	....
Extended coverage	11,863.68	....
	$499,316.54	$2,586.55

D. M. [illegible], President.
MURRAY D. LINCOLN, Secretary-Treasurer.
Subscribed and sworn to before me this 26th day of February, 1941.
(Seal.) GEORGE R. ATKINSON, Notary Public, Franklin County, Ohio.
My commission expires March [illegible], 1943.

Screams Bring Police on Run—It's a Nightmare

A report to police that a woman had screamed in the apartment house at 1901 Sixteenth Street Northwest, in which Mrs. Rose Simons Abramowitz, 25, was mysteriously strangled to death, last night brought officers racing to the scene.

Meeting Hugh Stephens, 17-year-old youth who had heard Mrs. Abramowitz's screams the day she was murdered, in the lobby, officers traced the cries to apartment 203. Mrs. Abramowitz was slain in apartment 202. In the apartment police roused Miss Madge S. Davis, Western Union employe, who told them she had been having a nightmare.

Detective Sergt. Aubrey M. Tolson, of the homicide squad, returned to Washington empty-handed yesterday after a three-day trip to New York City investigating the murder.

Spring's Warm Smile Thaws D. C.; Colder Forecast

Bright sunlight and gentle breezes marked Washington's last day of winter. It was winter until 7:21 p. m. yesterday, about an hour after sundown, and at that time, because the sun was directly over the equator, it was spring all of a sudden.

The mercury, which rose from 36 to 58 at 4 p. m., was going down when spring came, toward a predicted low of 38. Today will be cloudy and somewhat colder, the Weather Bureau said. Rain is likely Saturday afternoon and night.

8,000 Veterans Give Petain Vow To Help France

Copyright by New York Times

Vienne, France, March 20.—Standing with arms raised, 8,000 veterans of victory and defeat took a solemn oath in Marshal Petain's presence here today to work for France's recovery.

Hundreds of spectators burst into cheers as the marshal promised to serve France to the exhaustion of his strength. The contrast with the listless cheering that was prevalent on public occasions in France in the years since the World War was striking.

Owen Asks Support For Rent Controls

Cecil Owen, president of the Washington Industrial Union Council, yesterday urged support for the Randolph rent control bill, which provides for freezing of rents and establishment of a rent commission to determine whether rents should be increased or decreased here.

Owen's talk, "Washington's Housing Shortage," delivered over Station WINX, was the second in a series of 13 radio broadcasts, "Important to Women,," scheduled for each Thursday at 3:35 p. m. under the auspices of the Washington Assembly of C. I. O. Auxiliaries.

Rep. Patrick Speaks At Leesburg Banquet

Special Dispatch to The Post

Leesburg, Va., March 20.—Representative Luther Patrick, of Alabama, was the principal speaker tonight at a joint banquet meeting of the Lions and Rotary Clubs here. Due to illness, Colgate W. Darden, candidate for Governor, was unable to attend.

The meeting was called to order by E. N. Bradfield, president of the Lions Club. The Rev. G. Peyton Craighill, member of the Rotary Club, gave the invocation, and the Rev. Charles W. Calkins, Rotarian, pronounced the benediction.

Virginian, 105, Dies In Harrisonburg

Harrisonburg, Va., March 20.—William Anderson Hughes, 105, colored, believed to be the oldest resident in the Shenandoah Valley, died Wednesday at Rockingham Memorial Hospital after a brief illness. Aside from being blind, he was in good health until a short time ago.

Last summer, Hughes appeared on the witness stand in Rockingham Circuit Court and testified as to his age.

Meade Soldier, Va. Schoolboy Die in Traffic

A Virginia soldier was killed and another soldier and a truck driver were injured yesterday in a head-on collision on the Baltimore Boulevard near Muirkirk, Md. It was the Twenty-ninth Division's first fatality since its mobilization at Fort Meade last month.

A second Virginian—an 8-year-old boy—succumbed to injuries in Alexandria Hospital. He had been hit by a truck Tuesday after alighting from a school bus.

The dead are:

Sergt. Henry W. Stickles, 21, of Berryville, Va.

Herbert Green, of Haymarket, Va.

Stickles, a member of Headquarters Company, Eighty-eighth Infantry, died of a fractured skull en route to Casualty Hospital in the Branchville rescue squad ambulance. Private Linwood Ritter, 21, of Berryville, also of the brigade Headquarters Company, suffered head and leg injuries, and Lewis Arthur, 24, driver of the truck, sustained second-degree burns on the hands and arms.

Military police said Arthur told them the automobile swerved across the center line to the wrong side of the road and when he swung his truck far to the left to avoid a crash the machines came together head-on.

A board of three officers was appointed by Brig. Gen. George M. Alexander, commanding the Eighty-eighth Brigade, to investigate and report to the division judge advocate.

The Green boy had just alighted from the school bus in front of his home, 2 miles north of Haymarket on Route 55, when he was struck by a truck suffering a fractured skull. He was the son of Mr. and Mrs. David Green; his father is a carpenter at Fort Belvoir.

3 Girls Injured

Nine-year-old Joan Healey, of 1135 Abbey Place Northeast, was seriously hurt yesterday when struck by an auto while playing in the 900 block Fifth Street Northeast. She was taken to Emergency Hospital with head injuries. Police listed the driver as Samuel H. Leavitt, 25, of 913 Fourth Street Northeast.

Barbara Ann Jones, 2, colored, of 60 K Street Northeast, also hit by an auto near her home, suffered injuries to face and head and was taken to Freedmen's Hospital. The driver, according to police, was William Lee, 28, colored, of 1315 Huntoon Court Southwest.

Similarly hurt was Geraldine Lakey, 6, of 105 G Street Northwest. She was taken to Emergency Hospital. Linden C. Prato, 41, of 5851 Potomac Avenue Northwest, was the driver, police said.

Italy Is Trying To Form Bloc In U. S., Dies Says

Chairman Dies (Democrat), of Texas, said yesterday the House Committee on un-American Activities had information indicating that Italy was attempting to draw its nationals in the United States together into what he termed a "superstate."

He said Italy, working through its consulates, Italian language newspapers, fraternal organizations and insurance societies, was asking its citizens to join a nation-wide organization to which they would make contributions and for which they would work.

"They want to form one big organization of loyal Italians in the United States," Dies said.

Details will be presented to a Federal grand jury here soon, Dies said.

Peeping Tom Peeps Into Pistol Barrel

A prowler who peeked into an apartment at the Park Central Apartments, 1900 F Street Northwest, found himself looking into a pistol last night.

Mrs. Frances Godwin and Mrs. Fanny Bailey saw the Peeping Tom peering into their first-floor apartment. They telephoned Mrs. Ada McCord, resident manager, who obtained a revolver and fired once over the intruder's head. He ran.

Returning home from the Paul Junior High School, where she is a student Marjorie Templeton, 14, yesterday afternoon frightened a burglar away, but not before he had taken $4 from a penny bank.

Daily Legal Record for the District of Columbia

DAILY ASSIGNMENT MARCH 21, 1941

Jury Actions

740, 88978—Atkinson vs. Hendrick. Attys., E. H. Davis; Lester Wood—G. L. Munter; W. H. Collins.
Adm. 52808—In re estate of Peter Grace. Attys., Raymond Gittleman—T. S. Jackson.
1066, 1100—Davis, etc., vs. Machlis. Attys., W. C. Burton; J. J. Wilson—Welch, Daily & Welch.
854, 90320; 1715, 6033—Stuart vs. Stuart. Attys., Lambert & Hart—S. A. Cusick.
602, 4068—Harder vs. Early, et al. Attys., Newmyer & Bress—W. M. Shea.
731, 3872—Anthony et al. vs. Helan et al. Attys., H. H. Bettelman—W. M. Shea; J. A. Purcell.
616, 3946—Grande vs. Harper. Attys., Newmyer & Bress—Frost, Myers & Towers; Francis Stetson.
632, 4102—Kaminsky vs. Capital Transit Co. Attys., D. K. Offutt; Abraham Chaifetz—E. L. Jones.
741, 3904—Barnett vs. Rosenblatt. Attys., G. L. Munter—Baker & Tepper; Warren Magee.
Inq. 6853—Schudell vs. Cochrane. Attys., W. M. Shea—Ign. Keane.
1031, 4885—Makover vs. Scholl. Attys., Simon, Koenigsberger & Young—Colladay & McGarraghy.
431, 4492; ——, 3516—Hill vs. Capital Transit Co. Attys., D. K. Offutt—E. L. Jones; Howard Boyd.
1442, 5596—Filler vs. Young. Attys., Smith & Edwards—Simon, Koenigsberger & Young.
918, 1973—Greenstreet et al. vs. Capital Transit Co. Attys., F. L. Shizo; W. J. Madden—E. L. Jones; H. W. Kelly; D. E. Clarke.
641, 90355—Thatcher vs. Bernard. Attys., G. L. Munter—C. W. Arth.
1246, 5325—Roberts vs. Bobys Co. Attys., S. H. Feldman—H. M. Ammerman.
692, 89434—Levine vs. Washington Terminal Co. Attys., Lester Wood—Hamilton & Hamilton.
916, 89406—Asha vs. Van Valin. Attys., G. F. Lemm; Harold Brody—Marcus Borchardt.
1068, 108—Dellinoci vs. Cafritz Construction Co. Attys., J. J. Sirica; Thomas Scalley—D. W. O'Donoghue, jr.
1250, 5039—Maryland Casualty Co. vs. B. & O. R. R. Co. Attys., R. L. Merrick; R. W. Galiher—Hamilton & Hamilton.
1306, 4838—Ponoroff vs. Coast-In Auto Sales Co. Attys., E. H. Davis—P. B. Ennis.
1219, 5387—Nicholson vs. Smith. Attys., William Wendell—Welch, Daily & Welch.
827, 4185—Jacobs vs. Clay. Attys., L. J. Ganse—William T. Hannan.
743, 4063; 744, 4064—McKaig, etc., vs. Kane. Attys., M. F. Keogh—C. W. Arth.
1350, 85896—Brennan vs. Fletcher. Attys., C. B. Stein—R. H. McNeill.
130, 938—Nicholson vs. Brown. Attys., Hamilton & Hamilton—Newmyer & Bress.
1046, 2821—Koenig vs. Capital News Service. Attys., Milton Kaplan—T. L. Dodson.
1175, 3736—Tapscott vs. Zipkin et al. Attys., William T. Hannan—E. W. Hyde.
1327, 2632—McCartha vs. Moore et al. Attys., S. E. Leonardo—N. E. Sill.
Adm. 55651—In re estate of Jeanette Baltimore. Attys., Corrigan & Howland, M. M. Doyle—J. Franklin Wilson, G. E. C. Hayes.
213, 90338—Ketser vs. Hushuely et al. Attys., S. Worth, J. N. Anderson—H. L. Ryan, jr.
922, 3869—Jones vs. Ruefly et al. Attys., Harlan Wood, C. E. Paine—L. E. Spiegler, Sol Alpher, J. H. Welch.
1251, 5174—Blake vs. Singer Sewing Machine Co. Attys., J. C. Turco, Jesse Chessin—Stephen G. Ingham.

Nonjury Actions

Adv. 9896—Rogers vs. Rogers. Attys., W. K. Teepe—Julius Aronoff.
Adv. 10204—Bernstein et al. vs. Stanley. Attys., E. A. Aaronson, J. A. Marshall—D. H. Stanley.
1062, 4881—Holmes vs. Holmes. Attys., J. R. Kirkland—Harry Wender.
276, 89720—Kaufman vs. District of Columbia. Attys., Frank Paley—Corp. Counsel, Oliver Gasch.
1286, 5436—Manuel vs. Manuel. Attys., Ray Neudecker—H. M. Fliedner.
1852, 6221—Stonestreet vs. Stonestreet. Attys., Newmyer & Shapiro—D. A. Clark.
Mo. 1060—Powers vs. Powers. Attys., J. D. Bulman, M. Silberg—W. C. Burton.
1383, 2511—Pacer vs. Capital Transit Co. Attys., W. A. Gallagher—H. W. Kelly, R. E. L. Goff.
1568, 5494—Wilkerson vs. Wilkerson. Attys., J. J. Laughlin.
1630, 5901—Fletcher vs. Fletcher. Attys., Jos. D. DiLeo—N. S. Bowles, jr.
1159, 4353—Miessner et al. vs. Hoschke et al. Attys., S. B. Michael—H. E. Seidel.
Adv. 6566—Aubinoe vs. Coulon. Attys., Wilkes & Artis—A. St. C. Wardwell.
1684, 5027—Smith vs. Smith. Attys., Wm. H. McGrath—Ray Neudecker.
1708, 1413—Flythe vs. Flythe. Attys., D. K. Offutt—J. M. Boardman.
1727, 5476—Depro vs. Depro. Attys., Lindas & Bradley—Joseph J. Malloy.
1750, 5882—Ball vs. Ball. Attys., Joseph Bonuso—W. W. Dosh.
1764, 5866—Harris vs. Harris. Attys., W. I. Blake—Harlan Wood.
1780, 1909—Thomas vs. Thomas. Attys., M. E. Buckley—D. R. Wilson.
1785, 6186—Williams vs. Williams. Attys., Stanley Worth—J. R. Murphy.
1804, 5480—Streets vs. Streets. Attys., E. M. Cox—E. J. Hessick.
1814, 5668—LeForo vs. LeForo. Attys., W. C. Sullivan—Joseph DiLeo.
1815, 5796—Foster vs. Foster. Attys., Joseph Turco—P. N. Chumbris.
1824, 4515—Connor vs. Connor. Attys., M. Friedman—J. J. McGinnis.
1846, 2600—Smith vs. Smith. Attys., T. A. Farrell—Sidney Johnson, R. S. Norris.
1599, 67077—American Employers Insurance Co. vs. Cardillo et al. Attys., F. H. Myers—United States Attorney, R. L. Tedrow.
1270, 4949—Ergler vs. Ergler. Attys., Albert Brick—J. J. O'Brien.
551, 3863; ——, 10461—Finck vs. Finck. Attys., W. J. Rowan—J. P. Jones.
1863, 6451—Hewitt vs. Hewitt. Attys., H. J. Harth—C. M. Bernhardt.
1867, 5008—Storm vs. Storm. Attys., A. L. Newmyer; L. H. Shapiro—L. A. Rover.
1881, 250—Hardy vs. Hardy. Attys., A. E. Conradis—Chas. E. Ford.
1883, 2374—Purcell vs. Purcell. Attys., J. R. Esher—Wm. H. Adams.
1884, 3522—Brown vs. Brown. Attys., H. J. Harth—O'Shea & Goldstein; J. E. Burnett.
464, 2561—Redman vs. Redman. Attys., Newmyer & Shapiro—D. Caruthers.
957, 3529—Wilson vs. Wilson. Attys., Plaintiff in P. P.—J. F. Wilson.
965, 4103—Donnel vs. Donnel. Attys., Abe Chaifetz—J. R. Kirkland.
1244, 4966—White vs. White. Attys., R. S. Knapp—C. D. Sanger.
1136, 4498—Perry vs. Perry. Attys., T. E. Rhodes—J. R. Carey.
1375, 2853—Turner vs. Brody. Attys., L. M. Shinberg, M. Katz—Ellis Edlowitz.
1759, 65566—Kaufman vs. Johnston et al. Attys., S. L. Samuel—Herman Miller.
1702, 5867—Krulewich vs. Johnson et al. Attys., T. D. Peyser, H. P. Ganss—A. L. Newmyer.
1865, 4606—Salvetti vs. Salvetti. Attys., L. H. Halpern—Chumbris, Kelleher & Chumbris.
1886, 4849—Bayne vs. Bayne. Attys., H. J. Harth—C. W. Proctor.
1892, 6361—Turlington vs. Turlington. Attys., Joseph D. DiLeo—J. J. Malloy.
1893, 6366—St. Clair vs. St. Clair. Attys., Joseph DiLeo—H. G. Robertson.
1894, 6448—Constable vs. Constable. Attys., J. J. O'Brien—J. N. Halper.
1895, 3239—Laidley vs. Laidley. Attys., William J. Bartle—Judson Bowles.
1899, 4340—Hascall vs. Hascall. Attys., P. L. Delaney—Myer Koonin.
1905, 5723—Godfree vs. Godfree. Attys., George Boden—C. F. Hailer.
1910, 6364—Rose vs. Rose. Attys., K. K. Spriggs—H. P. Long.
1913, 67600—Balles vs. Balles. Attys., J. L. McGroary—W. D'A. Magee.
1915, 2849—Holcomb vs. Holcomb. Attys., N. Grossman—A. W. Hoage.
1920, 6507—Sykes vs. Sykes. Attys., Newmyer & Shapiro—J. H. Horwitz, R. L. Norris.
1922, 2229—Wilkins vs. Wilkins. Attys., William Blake—J. A. Lankford.
1923, 2235—Wheeler vs. Wheeler. Attys., F. W. Taylor—M. I. Lewis.
1928, 4804—Rockford vs. Rockford. Attys., King & Nordlinger—C. B. Seal.
1930, 5653—Layton vs. Layton. Attys., M. R. Brumbach—H. K. Bryan.
1901, 5173—Odineal vs. Gauss et al. Attys., G. L. Quinn, jr.—E. L. Sheehan.
1941, 5630—Brown Bros. Corp. vs. Emerson et al. Attys., L. Ottenberg—Douglas, Obear & Campbell, Denny Hughes.
1900, 4484—Weidner vs. Lord et al. Attys., B. H. Marshall—A. F. Canfield, W. T. Hannan.
1839, 6042—Gardner vs. Nelson et al. Attys., C. L. Beckler, E. A. Aaronson—E. B. Sullivan, James F. Reilly.
1916, 3337—Cissel vs. Matheny. Attys., T. O. Nichols—E. C. Dillen.
1931, 6385—Crump vs. Crump. Attys., J. T. Bonner—John F. Hillyard.
1932, 65496—Collins vs. Collins. Attys., O. D. Branson—F. W. Taylor.
1935, 3098—Kanode vs. Kanode. Attys., Raymond Neudecker—R. E. L. Goff.
1936, 3119—Nicholson vs. Nicholson. Attys., H. H. Bettelman—N. S. Hinman.
1932, 6416—Henney vs. Henney. Attys., D. B. Maher—J. R. Kirkland.
1947, 5401—Shaner vs. Shaner. Attys., J. M. Bonuso—Denny Hughes.
1949, 5610—Lane vs. Lane. Attys., J. A. Cobb—G. L. Munter.
1951, 5935—Adkins vs. Adkins. Attys., P. B. Eican, J. M. Boardman—Ray Neudeckere, J. R. Kirkland.
1954, 6111—McKenzie vs. McKenzie. Attys., F. R. Wilson—Ray Neudecker.
1948, 6259—Burch vs. Burch. Attys., Smith & Edwards—Ray Neudecker.
1961, 6415—Simmons vs. Simmons. Attys., Ray Neudecker—J. N. Halper.
1962, 6432—Offutt vs. Offutt. Attys., Ray Neudecker—B. Emerson.
1964, 6618—Hazell vs. Hazell. Attys., George E. McNeill—Max Miller.
1965, 6642—McClellan vs. McClellan. Attys., Newmyer & Shapiro—P. Flaherty, V. O. Hill.
1966, 6696—Lane vs. Lane. Attys., N. A. Dobbins—G. G. Jefferson.
1968, 3086—Lowe vs. Lowe. Attys., H. A. Ryan, jr.—J. M. Boardman.

MOTION COURT ASSIGNMENT, MAR. 21
Justice Goldsborough—Jobe, Clerk

6114—Bunyea vs. Bunyea. Attys., Malloy—Rothbard.
4213—Catlin vs. Catlin; rule.
66023—Hart vs. Hart. Attys., Di Leo—Lichtenberg.
4141—Smith vs. Smith; rule.
2617—Garrett vs. Garrett. Attys., Neudecker—Berger.
2359—Huston vs. Huston; rule.
9939—Sterling vs. Sterling. Attys., Lubar—Wilson.
5128—Dyson vs. Dyson; rule.
7902—Montgomery vs. Montgomery. Attys., Branson—Buckley.
9830—White vs. White. Attys., Chapman—Bogorad.
4583—Somers vs. Somers; rule.
10135—Wells vs. Wells. Atty., Brown.
6447—Venable vs. Venable; rule.
10253—Frederick vs. Frederick. Atty., McCathran.
7419—Ryan vs. Ryan; rule.
10079—Smith vs. Smith. Attys., Benson—Wilson.
7959—Frazier vs. Frazier; rule.
10333—Dickinson vs. Dickinson. Attys., Wilson—Robeson.
9033—Burdette vs. Burdette; rule.
67879—O'Donoghue vs. O'Donoghue; rule.
7922—Fortin vs. Fortin; rule.
7887—Jeffries vs. Jeffries; rule.
4136—Maxson vs. Maxson; rule.
5736—Hurst vs. Hurst; rule.
9435—Jones vs. Jones; rule.
5015—Roth vs. Roth; rule.
9550—Brown vs. Brown; rule.

CIVIL ACTIONS FILED MARCH 20

10635—Genevieve Winters Allen vs. Eugene S. Allen; divorce. Atty., Arthur Callahan.
10636—Victor N. Judson vs. Nadine C. K. Judson; divorce. Atty., W. H. Labofish.
10637—Rose Ella Williams vs. Frank Williams; divorce. Atty., John H. Wilson.
10638—Re Edward Wesley Clark, etc.; change of name. Atty., P. Bateman Ennis.
10639—Josephine James vs. Chauncey T. James; divorce. Atty., Raymond Neudecker.
10640—William H. Dawson, jr., vs. unknown heirs, devisees and alienees of William Deakins, jr., et al.; establish title. Atty., W. P. Cannady.
10641—Fredericka T. Konopa vs. Benedict Walter Konopa; divorce. Atty., Francis W. Taylor.
10642—Douglas M. Morris vs. Ann Morrow Morris; divorce. Atty., Louis B. Arnold.
10643—Genevieve R. Stewart vs. Francis Oliver Stewart; legal separation. Atty., Norman S. Bowles, jr.
10644—Mary H. Remon et al. vs. Leon L. Kelley; damages, $10,000. Atty., George P. Hoover.
10645—Allen D. Snyder vs. Bertha J. Snyder; divorce. Atty., William B. Hamback.
10646—Harold Wilbur Goldberg vs. Gertrude Cullette Goldberg; divorce. Atty., Harry H. Bettelman.
10647—Ruth Summerfield vs. National Savings & Trust Co., corp., etc.; debt. Atty., Harry H. Bettelman.
10648—Eleanore K. Smith vs. David F. Smith; divorce. Atty., Thomas A. Farrell.
10649—The Great Atlantic & Pacific Tea Co., corp., vs. Frank A. Cardillo, deputy commissioner et al.; injunction. Attys., Feldman, Kittelle, Campbell & Ewing.
10650—Elizabeth Roland vs. Horace Roland; divorce. Atty., Andrew J. Howard, jr.
10651—National Memorial Park, Inc., corp., vs. Florence Renshaw Bowdoin; money due. Atty., Louis Rothschild.
10652—George W. Alexander vs. U. S. A.; war risk insurance. Atty., C. L. Dawson.
10653—Zola Ardene Haller vs. Clarence P. Harper; damages, $10,000. Atty., Joseph B. O'Neill.
10654—Willson S. Thompson vs. Millred L. Thompson; divorce. Attys., Marion E. Poole and I. Crigler.

Docketed Judgments Filed March 20

7079—W. T. Pryse, E. H. Ayers, t/a Pryse's Esso Service Station vs. Vincent Colicchio; $112.30. Attys., Frederick De Joseph and John J. O'Brien.
7080—J. S. LeFevre, Inc., a corp., vs. Earl W. Manson; $25.80. Atty., Stanley I. Posner.
7081—J. S. LeFevre, Inc., a corporation, vs. Roy S. Parsons; $46.45. Atty., Stanley I. Posner.
1082—J. S. LeFevre, Inc., a corporation, vs. Jerry D. Smoot; $111.65. Atty., Stanley I. Posner.
7083—David Feldman vs. Dominic Aluisi; $27. Atty., Milton Dunn.
7084—A. Cohen & Co., Inc., a corporation, vs. L. Silo Gottlieb; $250. Atty., Philip Wagshal.
7085—A. Cohen & Co., Inc., a corporation, vs. Samuel Jarson and Solomon Jarson; $46.10. Atty., Philip Wagshal.

BANKRUPTCY PETITION FILED MARCH 20, 1941

4082—In re Louis Abend; voluntary. Atty., Samuel B. Block.

MOTIONS COURT FINDINGS MARCH 20
Justice Goldsborough—Jobe, Clerk

2131 H. C.—In re Frank J. Oatley; order discharging writ.
2136 H. C.—In re Agnes Rowlands; order continuing cause to April 10, 1941, at 10 a. m.
2141 H. C.—In re John A. Kennedy; order appointing S. Joseph Corrigan to represent petitioner and continuing hearing to March 26, 1941, at 11 a. m.
4061 Bankruptcy—In re Frederick M. Hillman; adjudication and order of reference.
5404—Lewis vs. Lewis; rule returned first Friday.
90261-90263—McGrath vs. Freid; order to send original exhibit to Court of Appeals.
2126—U. S. A. vs. Blumenberg; order setting aside order for judgment of condemnation.
7815—U. S. A. vs. Blumenberg; as above.
5418—McCullough vs. McCullough; judgment sustaining motion for judgment of condemnation.
7693—Tepper vs. Gossett; order granting leave to take depositions, etc.
8011—Osburn vs. Retail Grocery Clerks Union et al.; order for dismissal with prejudice.
9096—Weaver vs. unknown heirs, etc., of Hutton; final judgment establishing title.
9264—Feather vs. Feather; order appointing Burton McGann to defend.
9265—Turner vs. Turner; consent order for maintenance and custody.
9296—Jennings vs. Emmons et al.; final judgment establishing title by adverse possession.
9685—Uppercue vs. Uppercue; order appointing John F Hillyard to defend.
9750—Oliver vs. Oliver; order appointing Benjamin F. Rossner to defend.
9771—Davis vs. Davis; order appointing Ferdinand Davison to defend.
9791—Madden vs. Madden; order appointing Albert Lyman to defend.
9958—Whitehead vs. Whitehead; order appointing Lucia Thomas to defend.
10136—Ayers vs. Ayers; order appointing Albert Brick to defend.
10173—Smith vs. Smith; order authorizing service by Francis Lockman, special process server.
10259—Branham vs. Branham et al.; order appointing Jack Politz to defend.
10620—Reese vs. Co. Fed. Sav. & Loan Assoc.; order appointing substitute trustees.
10625—In re Paul O. Siebenschen; order of publication.
10058—Wooster vs. Wooster et al.; consent order for alimony, etc.
49380—Bruegger et al. vs. Bruegger et al.; order authorizing certain investment.
66983—Harper vs. Freedman et al.; order amending decree for sale (consent).
5551—Fox vs. Bates et al.; decree confirming sale and referring cause to auditor.
6674—Gibson vs. Gibson; judgment for divorce.
9228—Lloyd vs. Lloyd; as above.
7038—Keeling vs. Keeling; as above.
7078—Adams vs. Adams; as above.
8997—America vs. America; as above.
9449—Harris vs. Harris; as above.
9732—Digges vs. Digges; as above.
8516—Torres vs. Torres; as above.
6976—Ferber vs. Ferber; judgment for legal separation.

CIVIL COURT NO. 1
Justice Adkins—Chase, Clerk

2294—Murphy vs. American Stores Co. et al.; trial resumed, verdict and judgment for defendant.
4947—Hudson vs. District of Columbia; jury sworn and respited to March 21, 1941.

CIVIL COURT NO. 2
Justice Barksdale—Garnett, Clerk

4222—Smith vs. Portland Hotel Corp. et al.; jury discharged from further consideration of case on account of illness of plaintiff and case sent back to assignment comm'r. for reassignment.
3956—Tyler vs. Starke; jury sworn and verdict directed for defendant, judgment vs. plaintiff for costs.

CIVIL COURT NO. 3
Justice Laws—Toomey, Clerk

2906—Borden vs. Bernard's Fur Shop, Inc.; trial resumed, respited until tomorrow.

CIVIL COURT NO. 4
Chief Justice Wheat—Dertzbaugh, Clerk

9101—Jones vs. Jones; judgment for divorce.
5041—Broch vs. Broch; as above.
5042—Kimbrell vs. Kimbrell; as above.
7698—Duray vs. Duray; judgment for annulment.
934—Chamberlain vs. Chamberlain; judgment for divorce.
8204—Moorash vs. Moorash; judgment for divorce.
9318—Green vs. Green; judgment for legal separation.
6538—Kidwell vs. Kidwell; judgment for legal separation.

CIVIL COURT NO. 5
Justice Pine—Watts, Clerk

90484—Pence vs. Melvin et al.; trial resumed, respited until tomorrow.
54653—Estate of Daisy Belle Willis; order withdrawing motion for judgment and granting motion for new trial; retrial date set for May 7, 1941.

CIVIL COURT NO. 6
Justice Bailey—Belew, Clerk

3557—Hanley vs. Hanley; final hearing begun and original complaint dismissed; cross-complaint sustained.
5193—Green vs. Green; final hearing and concluded; finding for plaintiff.
5710—Robertson vs. Robertson; final hearing begun and continued.
741—Aldridge vs. Aldridge; finding for plaintiff.
5769—Diets vs. Diets; order for dismissal.
9419—Buckel vs. Buckel; final hearing begun and finding for plaintiff.
4919—Buckel vs. Buckel; judgment for divorce.
9104—King vs. King; final hearing begun and finding for plaintiff; judgment for divorce.
4765—King vs. King; order dismissing cause.
10566—Anderson vs. Anderson; final hearing begun and continued until tomorrow.

PROBATE MATTERS
Justice Morris, Presiding

Estate of Eva W. Moxley; order admit. will and grant. letters testamentary to Malcolm A. Edwards; undertaking, $1,500. Atty., V. V. Vaughan.
Estate of Louis A. Van Loock; order granting letters of administration to Pauline M. Van Loock; undertaking, $1,000. Atty., E. C. Kriz.
Estate of Swagar Sherley; order admitting will and granting letters testamentary to Mignon Crittem Sherley; special undertaking, $5,000. Attys., Sherley, Wilson & Weaver.
Estate of Richard E. Menzer; order granting letters of administration to Bertha R. Menzer; undertaking, $300. Atty., D. L. Riordan.
Estate of Mary A. Livings; order granting letters of administration to Celestial H. McMullin; undertaking, $1,000. Attys., Geiger & Faircloth.
Estate of Raphael L. Pollio; order granting letters of administration to Olive E. Pollio; undertaking, $60,000. Attys., Smith & Ullman.
Estate of Jas. H. King; order admitting will and granting letters testamentary to Wm. J. King and Edward A. King; special undertaking, $1,000. Atty., E. A. King.
Estate of John C. Conliff; order admitting will and granting letters testamentary to Annie A. Conliff; special undertaking, $1,000. Atty., J. L. Lasker.
Estate of Marcellite C. Hamilton; order granting letters of administration to West A. Hamilton; special undertaking, $1,000. Atty., J. F. Wilson.
Estate of Wm O. Burke; will dated March 10, 1931.
Estate of Helen Parsons Marr; will dated November 7, 1938.
Estate of A. Roberta Sussex; will dated August 20, 1940.
Estate of Catherine E. Holliday; will dated December 3, 1940.

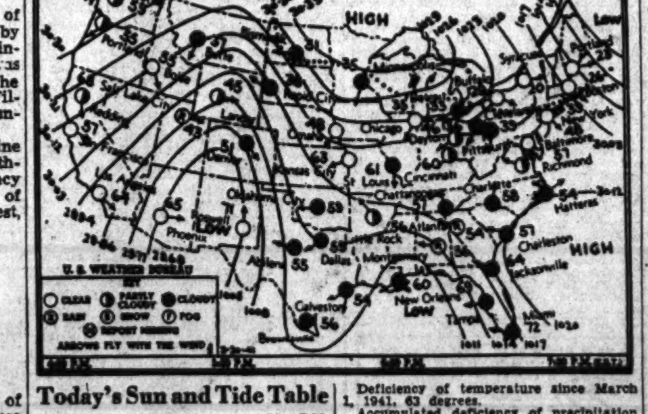

Today's Sun and Tide Table

			A.M.	P.M.
Sun rises... 6:11	High tide.		2:39	3:09
Sun sets.... 6:20	Low tide.		9:22	9:57

Weather Conditions

U. S. Dept. of Commerce, Weather Bureau, Washington, Thursday, March 20, 7:30 p. m.

Forecast for the District of Columbia—Mostly cloudy and somewhat colder Friday; Saturday cloudy and colder, some likelihood of rain Saturday afternoon and night; gentle to moderate northeast winds.

For Maryland—Mostly cloudy and somewhat colder Friday; Saturday cloudy, some likelihood of rain Saturday afternoon or night.

For Virginia—Mostly cloudy and colder Friday; Saturday rain and colder in south and cloudy and colder, followed by rain in north portion.

Weather Conditions

Springlike temperatures prevailed this afternoon over Middle and Southern sections from the Rocky Mountain region eastward to the Middle Atlantic and South Atlantic Coast. There have been general and, in several places, heavy rains during the last 24 hours in the Gulf States in connection with a disturbance that is moving east-northeastward and was centered at 7:30 p. m. near the mouth of the Mississippi River, Port Eads, La., 1,008.5 millibars (29.78 inches). Another disturbance is advancing slowly eastward over the Rocky Mountain and southern plateau regions, Grand Junction, Colo., and Albuquerque, N. Mex., 1,003.4 millibars (29.63 inches), and has caused precipitation in portions of the Pacific States and the plateau and Rocky Mountain regions. Pressure is still relatively low, but rising from northern New England eastward and southeastward, Eastport, Me., 1,007.8 millibars (29.76 inches).

Local Weather Report

Temperature—Midnight, 36; 2 a. m., 36; 4 a. m., 37; 6 a. m., 38; 8 a. m., 39; 10 a. m., 42; 12 noon, 49; 2 p. m., 52; 4 p. m., 58; 6 p. m., 55; 8 p. m., 50; 10 p. m., 44. Highest, 58. Lowest, 36.

Relative humidity—7:30 a. m., 49; 1:30 p. m., 33; 7:30 p. m., 33. Hours of sunshine, 5.8. Per cent of possible sunshine, 48.

Departures From Normal

Accumulated deficiency of temperature since January 1, 1941, 88 degrees.

Deficiency of temperature since March 1, 1941, 63 degrees.

Accumulated deficiency of precipitation since January 1, 1941, 3.17 inches.

Deficiency of precipitation since March 1, 1941, 0.31 inch.

Temperatures and Precipitation

Temperatures and precipitation for 24 hours ended Thursday at 7:30 p. m.

	High. Thur.	Low. Wed. night	Thur. 7:30 p.m.	Rainfall.
Washington, D. C.	58	38	52	....
Albuquerque, N. Mex.	67	41	60	....
Asheville, N. C.	66	28	58	....
Atlanta, Ga.	62	36	54	....
Atlantic City, N. J.	52	28	45	....
Baltimore, Md.	54	31	46	....
Birmingham, Ala.	60	41	56	....
Bismarck, N. Dak.	33	29	..	....
Boston, Mass.	31	23	26	....
Buffalo, N. Y.	33	17	29	....
Butte, Mont.	38	28	37	....
Cheyenne, Wyo.	51	41	49	....
Chicago, Ill.	45	32	35	....
Cincinnati, Ohio	67	30	60	....
Cleveland, Ohio	39	28	36	....
Davenport, Iowa	52	30	45	....
Denver, Colo.	53	34	51	....
Des Moines, Iowa	53	32	39	....
Detroit, Mich.	39	28	33	0.08
El Paso, Tex.	72	43	70	....
Fort Worth, Tex.	64	45	60	0.01
Galveston, Tex.	59	50	54	0.87
Houghton, Mich.	31	25	26	....
Huron, S. Dak.	35	29	32	....
Indianapolis, Ind.	63	35	56	....
Jacksonville, Fla.	69	44	64	....
Kansas City, Mo.	66	41	63	....
Little Rock, Ark.	61	46	56	....
Los Angeles, Calif.	65	54	64	....
Memphis, Tenn.	62	45	56	....
Miami, Fla.	74	68	72	....
Mpls.-St. P., Minn.	37	28	35	....
Mobile, Ala.	60	50	58	1.87
New Orleans, La.	62	51	60	0.33
New York, N. Y.	42	24	38	....
North Platte, Nebr.	60	32	54	....
Omaha, Nebr.	60	30	48	....
Philadelphia, Pa.	51	25	40	....
Phoenix, Ariz.	68	50	65	....
Pittsburgh, Pa.	48	31	39	....
Portland, Oreg.	56	41	55	0.01
Rapid City, S. Dak.	46	34	38	....
St. Louis, Mo.	68	38	61	....
Salt Lake City, Utah	50	44	42	0.07
San Antonio, Tex.	66	47	63	....
San Diego, Calif.	66	56	64	....
San Francisco, Calif.	59	47	57	....
Savannah, Ga.	65	46	54	....
Seattle, Wash.	50	38	47	....
Springfield, Ill.	65	36	56	....
Tampa, Fla.	74	60	69	....
Vicksburg, Miss.	63	48	53	[illegible]

Easter Seal Sale to Raise $10,000 Opens

The first Easter seal sale for crippled children in the District of Columbia got under way yesterday with the mailing of a million one-cent seals from which it is hoped a $10,000 fund will be derived.

William H. Sardo, jr., who is directing the sale for the District of Columbia Society for Crippled Children, said further plans for promoting the sale will be made at a directors' meeting at 4:30 p. m. today in the Washington Board of Trade rooms, in the Star Building.

Easter seal sales have been conducted by the National Society for Crippled Children for the last eight years, Sardo explained, but this is the first time the local organization has joined the effort. The money raised benefits crippled children who are not victims of infantile paralysis. Ninety per cent of the funds raised in the local campaign will be spent here, according to the chairman.

In addition to the mail distribution of the seals, booths will be set up in downtown stores and banks. Seals may also be obtained at the chairman's office, 412 H Street Northeast.

M. J. Uline is president of the D. C. society, which was reorganized two months ago. Algernon P. Reeves is first vice president, and Albert W. Howard, second vice president.

DIED

BARBOUR, POLLY A. On Wednesday, March 19, 1941, at her residence, 1006 F st. ne., POLLY A. BARBOUR, wife of Bocie T. Barbour, sr.; mother of Bocie T., jr.; Thomas R., Arlene M., Ruth F., Dorothy F. and Edith E. Barbour. Services at Chambers' funeral home, 517 11th st. se., on Friday, March 21, at 3 p. m. Relatives and friends invited. Interment Cedar Hill Cemetery.

BRENNAN, VIRGIE MAY. On Wednesday, March 19, 1941, at Georgetown University Hospital, VIRGIE MAY BRENNAN, beloved wife of the late Michael F. Brennan and sister of Harry E. McGill. Remains resting at the residence of her brother, 4633 38th st. nw. Funeral from the above residence on Saturday, March 22, at 9:30 a. m. Requiem mass at St. Thomas Apostle Church at 10 a. m. Relatives and friends invited to attend. Interment Mount Olivet Cemetery.

CANNON, JOHN J. On Thursday, March 20, 1941, at Emergency Hospital, JOHN J. CANNON, beloved husband of the late Nora M. Cannon. Remains resting at Chambers funeral home, 1400 Chapin st. nw. Notice of funeral later.

CRAWFORD, DEWARD B. On Thursday, March 20, 1941, DEWARD B. CRAWFORD, beloved husband of Annie Crawford, of 347 N st. sw. Funeral from William J. Nalley's funeral home, 522 8th st. se., on Saturday, March 22, at 9:30 a. m. Relatives and friends invited. Interment Murray Cemetery, Richmond, Va.

CULLINAN, MARGARET. On Tuesday, March 18, 1941, at Johns Hopkins University Hospital, MARGARET CULLINAN, beloved daughter of Thomas F. and Margaret Rankin Cullinan. Remains resting at her late residence, 806 South Oak st., Arlington, Va. Services at St. Thomas More Church, Glebe rd. and Lee blvd., Arlington, Va., on Friday, March 21, at 10 a. m. Relatives and friends invited. Interment St. Mary's Cemetery, Alexandria, Va. Services by Chambers' Georgetown funeral home.

DAVIS, MAGGIE ELIZABETH. On Thursday, March 20, 1941, MAGGIE ELIZABETH DAVIS, of 211 South Alfred st., Alexandria, Va., wife of William B. Davis and mother of Mrs. Robert L. Myers, jr. Funeral services at her late residence on Saturday, March 22, at 3 p. m. Interment private.

FAUNCE, MARY. On Thursday, March 20, 1941, at her residence, 719 Kennedy st. nw., MARY FAUNCE, beloved wife of the late Jacob R. Faunce and mother of Mrs. Charles F. Edwards. Funeral services at Chambers funeral home, 1400 Chapin st. nw., on Saturday, March 22, at 2 p. m. Relatives and friends invited. Interment Congressional Cemetery.

GOODWIN, DAVID L. On Wednesday, March 19, 1941, at the residence of his son, 2931 North First st., Arlington, Va., DAVID L. GOODWIN, beloved husband of Martha E. Goodwin and father of Elmer L. Goodwin. Remains resting at the Ives funeral home, 2847 Wilson blvd., Arlington, Va., where funeral services will be held on Friday, March 21, at 4 p. m. Interment Columbia Gardens Cemetery.

GRAHAM, RALPH M. On Thursday, March 20, 1941, at Walter Reed Hospital, RALPH M. GRAHAM, beloved husband of Margaret L. Graham, brother of Mrs. Jennie Stein and Mrs. Mildred Lewis. Services at the Chambers funeral home, 1400 Chapin st. nw., on Friday, March 21, at 1:30 p. m. Relatives and friends are invited. Interment Arlington National Cemetery.

HOLMAN, SALLY. On Thursday, March 20, 1941, SALLY HOLMAN, sister of William J. Foster, Mrs. Johnnie Mack Brown, of Beverly Hills, Calif., and Henry Bacon Foster, of Birmingham, Ala. Services and interment Tuscaloosa, Ala.

LEE, ADELLA. On Thursday, March 20, 1941, at Casualty Hospital, ADELLA LEE, beloved wife of the late Brainard W. Lee and daughter of Winfield and Nannie Bell Morgan. Remains resting at the Lee funeral home, 4th st. and Mass. ave. ne. Services and interment at King George, Va., on Saturday, March 22, at 2 p. m.

MINOR, BETTIE. On Thursday, March 20, 1941, BETTIE MINOR, beloved mother of Iva Pearson. Funeral services at Chambers funeral home, 1400 Chapin st. nw., on Saturday, March 22, at 3:30 p. m. Relatives and friends invited. Interment Washington Memorial Park Cemetery.

PAGE, MARTHA COLLIER. On Thursday, March 20, 1941, MARTHA COLLIER PAGE, widow of Henry C. Page and mother of William O. Skinner, Kenneth M. Skinner, Ashby Page, Agnes M. Skinner and Harry E. Page. Funeral from the W. W. Deal funeral home, 816 H st. ne., on Sunday, March 23, at 2 p. m. Relatives and friends invited. Interment Herndon, Va.

PATTERSON, WALTER BROWN. On Thursday, March 20, 1941, at his residence, Viers Mill Road, Wheaton, Md., WALTER BROWN PATTERSON, husband of the late Nellie Cate Patterson. Remains resting at the S. H. Hines Co. funeral home, 2901 14th st. nw., until 2 p. m. Saturday. Funeral services at St. Paul's Episcopal Church, Rock Creek Parish, on Saturday, March 22, at 3 p. m. Interment Rock Creek Cemetery.

PATTERSON, WALTER BROWN. The Sons of the American Revolution regret to announce the death of WALTER BROWN PATTERSON. Funeral services at St. Paul's Episcopal Church, Rock Creek Cemetery, on Saturday, March 22, at 3 p. m. CLIFTON P. CLARK, Pres.

SANSBURY, RICHARD ALBERT. On Thursday, March 20, 1941, at his residence, 1913 17th st. se., RICHARD ALBERT SANSBURY, beloved husband of Ella E. Sansbury (nee White). Funeral from his late residence on Saturday, March 22, at 1 p. m. Services at Emanuel Episcopal Church at 1:30 p. m. Relatives and friends invited. Interment St. John's Cemetery, Broadcreek, Md.

TAYLOR, RUTH P. On Wednesday, March 19, 1941, RUTH P. TAYLOR, beloved wife of Louis G. Taylor and mother of Matilda Jane Taylor. Funeral services at Chambers funeral home, 1400 Chapin st. nw., on Saturday, March 22, at 12 noon. Interment Fort Lincoln Cemetery.

THOMAS, JOHN N. Suddenly, on Wednesday, March 19, 1941, JOHN N. THOMAS, beloved husband of the late Pauline C. Thomas. Funeral from the Huntemann funeral home, 5732 Georgia ave. nw., on Saturday, March 22, at 8:30 a. m. Requiem mass at the Church of the Nativity, 6000 Georgia ave. nw., at 9 a. m. Relatives and friends invited to attend. Interment Prospect Hill Cemetery.

THOMPSON, WALTER W. Suddenly, on Thursday, March 20, 1941, at his home, Washington Grove, Md., WALTER W. THOMPSON, beloved husband of Elizabeth Crawford Thompson. Funeral services at the Grace Methodist Church, Gaithersburg, Md., on Sunday, March 23, at 2:30 p. m. Interment Forest Oak Cemetery.

FUNERAL DESIGNS.

GUDE BROS. CO., Florists 1212 F St. N.W. NAtional 4276.

Geo. C. Shaffer 900 14th St. N.W. Phone NA. 0106. Expressive Floral Tributes, Moderate Prices. Open Evenings and Sundays.

FUNERAL DIRECTORS

WILLIAM LEE'S SONS CO. FUNERAL DIRECTORS CREMATORIUM

DIED

THURSTON, AUGUSTA C. On Wednesday, March 19, 1941, at the residence of her daughter, 1608 North Randolph st., Arlington, Va., AUGUSTA C. THURSTON, beloved wife of the late Frederick C. Thurston and mother of Mrs. Alice A. Topley. Remains resting at the Ives funeral home, 2847 Wilson blvd., Arlington, Va., where funeral services will be held on Saturday, March 22, at 2 p. m. Interment Congressional Cemetery.

WALSH, SARAH. On Thursday, March 20, 1941, at Georgetown University Hospital, SARAH WALSH, beloved wife of Walter W. Walsh and mother of John J. Vincent and Walter Walsh and Mrs. Sarah Daley. Notice of funeral later. Arrangements by the Chambers Georgetown funeral home.

WRIGHT, HATTIE GRAY. Suddenly, on Thursday, March 20, 1941, at her residence, 4717 Conduit rd. nw., HATTIE GRAY WRIGHT, beloved wife of George E. Wright and mother of John W. G. Marvin and Elwood E. Wright. Services at the Chambers Georgetown funeral home, 31st and M sts. nw., on Saturday, March 22, at 1:30 p. m. Relatives and friends invited. Interment Fort Lincoln Cemetery.

—Deaths—

Announcements of Services by Chambers

Deceased.	Undertaker
Dille, Alvin W.	W. W. Chambers Co.
Cullinan, Margaret	W. W. Chambers Co.
Barbour, Polly Alice	W. W. Chambers Co.
Wright, Hattie Gray	W. W. Chambers Co.
Walsh, Sarah	W. W. Chambers Co.
Taylor, Ruth P.	W. W. Chambers Co.
Minor, Bettie	W. W. Chambers Co.
Graham, Ralph M.	W. W. Chambers Co.
Cannon, John J.	W. W. Chambers Co.
Faunce, Mary	W. W. Chambers Co.

Bids and Proposals

COMMISSIONERS, D. C., WASHINGTON, March 20, 1941. Sealed proposals will be received at Room 320, District Building, until 10 a. m., MARCH 28, 1941, for printing tax bills. For specifications and information, apply to Purchasing Officer, Room 320, District Building. 20,21,22

COMMISSIONERS, D. C., WASHINGTON, March 21, 1941. Sealed proposals will be received at Room 320, District Building, until 10 A. M., APRIL 7, 1941, for furnishing Textbooks, Library Books, Charts, Globes, Maps, Educational Testing Materials and Music Publications. For specifications and information apply to Purchasing Officer, Room 320, District Building. 21,22,24

Proposals will be received by the Bureau of Supplies and Accounts, Navy Department, Washington, D. C., until 10 o'clock a. m., April 1, 1941, for furnishing deck clocks, and until 10 o'clock a. m., April 4, 1941, for furnishing binoculars, to the Navy Yard, Washington, D. C., etc. Apply for proposals to the Bureau of Supplies and Accounts. RAY SPEAR, Paymaster General of the Navy. 21,28

PROPOSALS WILL BE RECEIVED BY THE Bureau of Supplies and Accounts, Navy Department, Washington, D. C., until 10 o'clock a. m., MARCH 25, 1941, for furnishing machine tools, cylinder castings, until 10 o'clock a. m., MARCH 27, 1941, for furnishing reamers, hydrogen, acetylene, oxygen, carbon-dioxide gas, and until 10 o'clock a. m., MARCH 28, 1941, for furnishing machine tools, electric trucks, motion picture cameras, to the Navy Yard, Washington, D. C., etc. Apply for proposals to the Bureau of Supplies and Accounts. RAY SPEAR, Paymaster General of the Navy. 14,21

Official Notices

ALCOHOLIC BEVERAGE CONTROL Board, Washington, D. C., March 14, 1941. Notice is hereby given that the following persons have applied for licenses under the District of Columbia Alcoholic Beverage Control Act, and that protests will be received on or before MARCH 28, 1941, at 9:15 a. m., in Room 225, District Building, after which date a time will be set for a public hearing of such protests: 2567, Morris Mensh, Retailer's "B," 3000 Georgia Ave., N.W.; 4870, John Kostas, T/A John's Grill, Retailer's "D," 1226 Wisconsin Ave., N.W.; 4871, Rose Zigler, T/A Town House Market, Retailer's "B," 528 20th St., N.W. THOMAS ELLIS LODGE, AGNES K. MASON, WILLIAM P. MEREDITH, Alcoholic Beverage Control Board. 14,21

COMMISSIONERS OF THE DISTRICT OF COLUMBIA, March 18, 1941. A public hearing having been held on February 17, 1941, by the Commissioners of the District of Columbia in the matter of closing certain street and alley area in the District of Columbia, as hereinafter described, and the said Commissioners being satisfied as to the equity, justice and advisability of said closings, and that the same are not detrimental to the public interests nor to the interests of abutting property owners, NOTICE IS HEREBY GIVEN that the said Commissioners have prepared the following order: "Ordered, That pursuant to the provisions of Public Act No. 307, approved December 15, 1932, the street and alley areas as shown in green on plats filed in the office of the surveyor of the District of Columbia, and numbered as Maps 2453, 2454, 2455, 2456 and 2457, are hereby ordered CLOSED, same to take effect on and after April 18, 1941, the title to the land comprised in said area so closed to revert to the abutting property owners, as shown on said maps; the said areas hereby ordered closed being described as follows: (1) Closing of all public alleys in Square 5413. (2) Closing 30TH STREET between W Street and Hillcrest Drive, S. E., and closing part of W PLACE west of Hillcrest Drive, S. E. (3) Closing FIRTH STERLING AVENUE abutting the Naval Air Station and Bolling Field, and providing for a transfer of land to Commissioners, D. C., for the extension of South Capitol Street, and also for transfers of land between Government agencies for park and other purposes. (4) Closing of streets and alleys described as follows: Parts of AMES STREET and BLAINE STREET west of 41st Street, N. E.; A and B STREETS east and west of Chaplin Street, S. E.; D STREET between Burns and Burbank Streets, S. E.; part of BURNS STREET between D and E Streets, S. E.; parts of ELY PLACE and E STREET west of Burns Street, S. E.; part of FIFE PLACE between Blaine Street and Benning Road, N. E.; parts of 41ST STREET between Blaine Street and Benning Road, N. E., and between East Capitol and A Streets, S. E.; CHAPLIN STREET between East Capitol and C Streets, S. E.; and closing of public alleys in Squares 5083, 5084, 5397, S-5397, 5398, 5400, 5403, 5406 and 5407; and providing for a transfer of land to the Commissioners, D. C., for street and alley purposes. (5) Closing part of FORDHAM ROAD between Massachusetts Avenue and 49th Street, N. W., and providing for a dedication for part of said Fordham Road between the limits named." Any and all parties interested must file objections, if any, in writing, to said closings within thirty (30) days after the date of this publication, otherwise said order shall become effective on April 18, 1941, and the street and alley areas, as herein described, shall on and after said date become closed, in accordance with the provisions of said Act. MELVIN C. HAZEN, JOHN RUSSELL YOUNG, DAVID McCOACH, Jr., Commissioners of the District of Columbia.

BUSINESS SERVICE Directory

THE ANSWER TO WHO DOES IT?

ASPHALT DRIVEWAYS.
Black Top Rds. Co. Driveways, Tennis Courts. TIME PAYMENTS. NA. 0464.

ADVERTISING SERVICE
DI. 6246 AD EXPERT writes master sales letters. Call mornings.

AIDS FOR HEARING
HEARING aids, $10; guar. recond. Mr. Kelly, RE. 1977.

AUTO REPAIR—TRUCKS
TRUCKS auto repairs. RE. 9423. Williams' Gar., Rr. 421 L nw.

AUTO SUPPLY AND REPAIRS
Brake SPECIALIST. Reduced prices. Esseno Auto. ME. 9182. 8th-H nw.

AUTO VALVES AND CARBON.
Save $4.70 on valve and carbon job. Free Pickup, Delivery. Trew Motor Co. DE. 1910

AUTO WINDSHIELD WIPER SERVICE
BUELL Windshield wipers and fuel pumps. 908 4th nw. ME. 5778.

CHAIR REPAIRS AND SERVICE
CHAIR CANEING Upholstering. Porch rockers splinted. CLAY ARMSTRONG, 1235 10th st. nw. Phone METropolitan 2062.

COMMERCIAL ENVELOPES.
Wash. Envelope Co CALL NA. 3484.

ELECTRIC APPLIANCES.
Special Refrigs., washers, Sweepers, radio. AT. 8871. MI. 2888.

BUSINESS SERVICE Directory

ELECTRIC REPAIRS—WIRING
Elec. Mart Everything Electric. 500 Fla. ave. nw. HO. 3342.

FLORIST
WILLIES Flowers for all occasions. F. C. 886-J-11.

FURS REMODELED—REPAIRED
Furs Jackets reduced, repairing. Alaska Fur. Co., 3307 14th st. nw.

GARAGE BUILDERS
GARAGE, $149; 8x10 porch, inclosed storm sash, screens, $129. Proctor, DI. 8843.

HOME IMPROVEMENTS.
DU. 6540 Everything From Cellar to Roof. First-Class Work.
DI. 4788 ROOFING, SIDING, PAPERING, PAINTING.
DI. 4276 Repairs, attic to basement, by expert. Mr. Lamb.
Alterations AND REPAIRS. All types. 25 years' experience. Low cost. Work guaranteed. DE. 3465.

HOME REMODELING
DU. 4975 General Remodeling. Economy Siding & Roofing.

LEATHER GOODS REPAIRING
G. W. King, Jr. Saddlery, Trunks, etc. 511 11TH ST. N.W.

LINOLEUM—FANCY FLOOR DESIGNS
Linoleum Studio Fancy floors a specialty. WA. 6581.

MANTELS, TILE FIREPLACES.
MARBLE NEW AND REPAIRED. E. E. ELLETT, NA. 8731.

PAINTING, PAPERING, REPAIRING.
HO. 0499 SPRAY OR BRUSH. MR. RICE. Home Repairs

PIANO TUNING
Piano TUNING, $2. GE. 4792. CHAS. SPEAKE, 6114 Blair Road N.W.

PLUMBING AND HEATING
Problems solved. Repairs a specialty. 7202 Wis. ave. Bob Wehrle. WIsc. 6272.

UPHOLSTERING
WORK done by expert. Prices reasonable. Free estimates. Mr. Watson. DU. 6138.

RADIO SERVICE.
Ace Radio Service. Push Buttons adj. reas. 1403 9th st. nw. DUpont 9815.

RADIO SERVICE, REPAIRS.
Action Radio. Prompt Service. RA. 3334. Auto Sets. 4903 Ga. ave. nw.
Atlas Radio Co. Push-Button sets. 6220 3rd RA. 0700.
RADIO TROUBLE CURED Free est. Work guar. 3 mos. Honest prices. MID-CITY RADIO SHOP, 9-9 p.m. NA. 0777.

TYPEWRITERS
TYPEWRITERS QUICK REPAIRS Reasonable. Many bargains. 718 14th. RE. 2828.

VOICE CULTURE
VOICE Mezzo-Soprano for Radio Work. EM. 1305.

The Washington Post

CLASSIFIED ADVERTISING LOCAL RATES.

For Washington and Points Within 25 Miles of the District of Columbia.

The following rates are for consecutive insertions:

1 time	20c per line
3 times	19c per line
7 times	16c per line
15 times	14c per line

The one-time rate applies on skip ads or irregular insertions. Minimum ad is 2 lines, 1 time, 40c.

LOCAL RATES.

Words	Lines	20c 1 time	19c 3 times	16c 7 times	14c 15 times
10	2	$.40	$1.14	$2.24	$4.20
15	3	.60	1.71	3.36	6.30
20	4	.80	2.28	4.48	8.40
25	5	1.00	2.85	5.60	10.50
30	6	1.20	3.42	6.72	12.60

The above rates are for consecutive insertions only. Cash rates for Situations Wanted ads are one-half of the above rates. (There is a want ad station near you.)

OUT-OF-TOWN RATES.

Ads from points more than 25 miles from the District of Columbia are: 2 times, 25c per line; 3 times, 24c per line; 7 times, 22c per line. Count 5½ words of 6 letters each to a line.

The Washington Post will not be responsible for more than one incorrect insertion on any order.

Cancellation Orders or Correction before insertions (excepting Death Notices) cannot be made unless ordered before 6 p. m. daily or 4 p. m. Saturday for Sunday.

The Washington Post strives at all times to prevent insertion of fraudulent or misleading advertisements. Information concerning any ad that proves misleading or fraudulent will be appreciated.

Phone NAtional 4200
Ask for an Ad-Writer

Lost and Found 1

You can phone your "Lost and Found" ads to The Post until 11 p. m. for insertion the following morning. For The Sunday Post, Saturday, 4 p. m. ("Found" ads are published free.)

COCKER SPANIEL—Male, black; lost on Queens Chapel rd. Please call WArfield 2548. Reward.

DOGS (2)—English setter, white, ticked with black, name (Bo); mixed collie, black and tan, name (Hobie); collars, no tags; males; vic. Rockville March 18; reward. Rockville 130-W or Rock. 129

FOX Terrier; male, white and tan; name Trip; vic. Brentwood; rew. DE. 3899-W.

LADY'S Hamilton gold wrist watch; Lucite strap; lost Monday, vic. 14th st. bet. G and K nw.; reward. NAtional 4355.

RINGS—Two, diamond gold tiffany, sapphire platinum; Sat., in Bowen Bldg. Liberal reward. DIs. 2255 or TEmple 2667.

SILVER FOX FUR—Wed., in Capitol Theater. Reward. JA. 1413.

WHITE Persian kitten; "Bootsie." Return to Branchville P. O. before 6 p. m.

WRIST WATCH, gold, Imperial; Sunday, vic. 14th & Kenyon nw.; rew. CO. 5095-J

Personals 3

HEMORRHOIDS (piles) eradicated by my own method; results effective for a lifetime or money back. Write for booklet. No drugs. No surgery. DR. SOMMERWERCK, 1365 Columbia rd. AD. 0388.

IF YOU ARE BOTHERED WITH BILLS or need EXTRA money for any purpose, just give me a telephone call. You can get $100 and need repay only $1.63 per week, which includes interest, the only charge. Other amounts in proportion. Just call JACK SESSIONS, MIch. 6510.

I WILL not be responsible for debts contracted by anyone other than myself. THOMAS M. HIND, 1527 C st. se.

Motor Travel 10

A. A. A. Travel Bureau—Cars daily, all cities; approx. Calif. $25, Kansas City $12, Chicago $8, N. Y. $2.50. ME. 3705

Help—Women 11

Women—If you don't find your position in the Help Wanted Column today—place a "Situations Wanted" Ad in The Post. A 2-line ad costs only 30 cents.

GIRLS (6) under 26, possessing reference and high school education, good social connections, to work on Army posts, forts and cantonments and United States naval stations. See Mr. Steele, NA. 9220.

GIRL (white), sales exp., to answer phone and work in store. 1010 7th st. nw.

HIGH SCHOOL GIRLS over 18 years of age. Desirable work offering regular employment with opportunities for salary advancement and promotion. No experience necessary. Apply in person at 722 12th st. nw., room 101, between the hours of 8:30 a. m. and 5 p. m.

HOTEL MAIDS (colored)—Neat, reliable. Waters, 1213 Eye st. nw.

MASSEUSES—Experienced; salary; local reducing salon opening. LADIES ONLY. Box 420, Washington Post.

MOTHER'S HELPER (white)—Also care for small child, 4 to 7 p. m. Mrs. Thurman, 1301 Mass. ave., apt. 200.

MOTHER'S helper (colored); live in or stay 3 nights; $6 week. WI. 5960.

NURSEMAID (white), care 2-yr.-old child; couple residing in country hotel, Monterey, Va.; complete maintenance and salary. Apply today, 3736 Conn. ave., Apt. 105, bet. 10 a. m.-3:30 p. m.

OPENINGS—Cooks, maids, $7-$10 week. RUPHER'S AGENCY, 1337 11th st. nw.

SEAMSTRESS, exp. in dry cleaning. Sterling Laundry, 1092 27th st. nw.

These Women! By d'Alessio

"Please answer it. Agnes will go crazy with jealousy when she hears a man's voice!"

Help—Women 11

SMART women are making money showing attr. Maisonette Frocks. 514 Denrike Bd.

WOMAN—White; assist lady with H. W. Live in splendid home. MI. 3574.

SECRETARIES
Several good openings, legal, association, insurance, loan, medical positions now open. Salary, $150 mo. at once. Miss YOUNG, Personnel Service, 1311 G st.

LADY
With car to handle hostess demonstration work of cleaning equipment for national concern. POSITIVELY no canvassing nor investment. Thorough training given. Good earnings. Write or see Salesmanager, 810 Washington Loan and Trust Building, 10-12.

Help—Men 12

Men—If you don't find your position in the Help Wanted Column today, place a "Situations Wanted" Ad in The Post. A 2-line ad costs only 30 cents.

BARBER—$10 guarantee; for Friday and Saturday, evenings. Del Ray Bowling Alley Barber Shop, Alexandria, Va.

BARBER, first class and steady; good wages. 1904 Penna. ave. nw.

BARBER—American, Friday and Sat. McLean Barber Shop, McLean, Va.

BARBER—First class, steady job. Apply 505 14th st. nw. Yingling & Johnson.

BARBER (colored), steady; $20 guarantee. 3002 Georgia ave.

BARBER for Friday and Saturday; $8 guarantee. 703 Kennedy st. nw.

BARBER—Gibson's Barber Shop, Leonardtown, Md. Apply 1365 H st. ne. Sunday, between 10-12. Guarantee.

BARBER, experienced, $24 guar. and comm. 5 H st. nw.

BARBER—American, expert, steady; $22 guar. and comm. 4409 Bowen rd. se.

BARBER WANTED STEADY. 4813 Wis. ave.

BARBER—First class; $25 guar. and comm.; steady job. 306 Carroll st. nw.

BOOTBLACK, 1st class, for barber shop; $12 guar. & tips. 806 Bladensburg rd. ne.

BOOTBLACK for barber shop. Apply 5107 Conduit rd. nw.

CARD WRITER—Experienced. Apply Mr. W. A. Harvey, 1214 G st. nw.

CHIEF ENGINEER, thoroughly experienced in maintenance of large apt. bldg.; quarters furnished; must be sober and permanent. See Resident Manager, 3601 Conn. ave. nw.

CLERK—Night or day; single, 26-30, for hotel. Waters' Agency, 1213 Eye st. nw.

DRAFTSMAN—Concrete engineering experience; full time. Apply to Architect de Bobula, 1230 16th st. nw.

DRIVER, porter, over 21. Boulevard Market, 2106 E st. nw.

DRIVER for beer truck; Md. permit; steady. Call Clinton 37-W.

FARM HANDS (3)—Also truck driver. Apply 1021 7th st. nw.

OPENINGS for clean-cut, energetic young men with large Eastern organization, opening offices in Washington. Man selected will be given thorough training. Men placed in junior executive positions; car necessary. Interview granted Saturday, March 22, Suite 115, 906 G st. nw.

PART-TIME COLLECTOR—An immediate opening for Washington residents. Car and bond necessary. Experience not essential, as we train you. Apply L. Caruso, Rm. 708, 1333 G st. nw.

PASTRY BAKER—1st class; experienced. Waters', Agency, 1213 Eye st. nw.

PHOTO coupon men; best proposition in town. Albee Studio, 1426 G st. nw.

PIN SETTERS, over 18 years old; immediate and regular work. Apply Mr. Talbert at Ice Palace Bowling Alley, 4461 Conn. ave.

PRESSERS—Colored; must be experienced on everything; steady work for right men. Call at once. 1016 9th st. nw.

ROUTE men and junior route men for laundry and dry cleaning routes. Apply bet. 5-6 p. m. only, 713 Lamont st. nw.

WANTED at once—Two first-class body and fender men and two A-1 mechanics. Reply in own handwriting, giving experience and previous employers names and addresses. CARTER & WELCH, International Truck Dealer, 3207 Virginia ave., Newport News, Va.

WE HAVE a number of positions open for boys and young men, 16 to 23 years of age, with or without bicycles. Please report immediately to J. D. CRAWFORD, 1317 New York ave. nw.

YOUNG MAN (col.) to be generally useful in dry-cleaning plant; must bring references. Call at once, 1016 9th st. nw.

YOUNG MEN, 3, FREE OF DRAFT, under 23; travel entire U. S., Islands, Central and South America and return; permanent position, good pay and advancement. See Mr. Steele, NA. 9220.

SECRETARIES
and rapid typists; hourly openings; salaries, $20-$35 wk. up. Apply at once to MISS DAY, Personnel Service, 1311 G st.

YOUNG MEN,
With high school education, to train for fountain work; excellent salary while learning. Apply 5109 Georgia ave.

REAL ESTATE SALESMEN.
Must Be Experienced. See Director of Sales. Boss & Phelps, Realtors 1417 K ST. N.W.

Men of Good Character
21 years of age or over, residing in Washington at least one year, to join FREE class for identification card. Apply 12:30 p. m. See MR. CRUZE.
BELL CAB CO. 1317 L ST. N.W. METROPOLITAN 1727.

STEAM TABLE OR GENERAL KITCHEN MEN,
27 to 35, excellent salary, local references. Apply 5109 Georgia ave.

CREW MANAGER
Large magazine publisher, shortly opening Washington office to cover Southern territory, needs experienced man to open territory and capable of handling large sales force. Proposition will cover extra-large group of magazines, with attractive premiums, club plan, small monthly payments. Our employes know of this ad. All inquiries treated with strictest confidence. Box 425, Washington Post.

WANTED
Young man over 18, with car, for early morning and evening work in N.E. territory. Sales ability necessary. Apply 6 p. m. Friday only to Mr. Burch, 2811 16th St. N.E.

Help—Men 12

BUS BOYS, PORTERS
For general restaurant work; opportunity to advance. Apply 5109 Georgia ave.

Help—Men-Women 13

COUPLE to work on farm; only strictly experienced need apply; husband to do farm work and wife to cook for help. Box 422, Washington Post.

Situations—Women 16

CLEANING, laundry or housework. No Suns. Refs. Mannis, DI. 8477.

GIRL—Colored; wishes morning cleaning of any kind; ref. DE. 3014.

GIRL (colored) wants part-time or day's work. DI. 1566.

Situations—Men 17

YOUNG MAN (30), Canadian born, graduate Cambridge, Sorbonne; colloquial French; creative writer, widely traveled Europe, America; journalistic, advertising, publicity experience technical, commercial, institutional fields; knowledge public relations oil, chemical, glass industries, expert simplification and popularization technical problems, accustomed dealing with government depts., specialist publicity defense organizations, fighting forces with up-to-date overseas experience; seeks useful, interesting work, preferably with organization active in defense; now in Washington; willing to travel. Box 423, Washington Post.

Instructions 19

SHORT, EASY COURSES in shorthand, typewriting, bookkeeping. Inquire BOYD School, 1333 F st. NA. 2338.

LEARN BEAUTY CULTURE
Licensed school. Graduates placed. Special rate. Easy terms. 1317 F st. nw. MODERN SCHOOL OF BEAUTY CULTURE.

Money-to-Loan 26

ON diamonds, watches, jewelry, silverware, etc. No adv. arrangements neces. Lowest int. rates. Rosslyn Loan Co. Rosslyn, Va.

NEED MONEY?
Bring your problem to a responsible company with thousands of satisfied customers. We make loans on D. C., nearby Maryland and Virginia property without excessive title charges or appraisal fees. Also endorsed, co-maker and collateral loans. Low rates. Easy terms. Prompt and confidential service.
SECURITY FINANCE CORP. 838 Investment Building. DI. 8672.

Personal Loan Cos. 26A

Operating Under Uniform Small Loan Laws

A FRIENDLY LOAN SERVICE. H. G. EWALLY, MANAGER. AYARES SMALL LOAN CO., INC. 7902 Georgia Ave. SH. 3700.

PHONE FOR A SIGNATURE LOAN
ANY AMOUNT UP TO $300
LOW MONTHLY PAYMENTS

$60—Pay $3	$200—Pay $10
$100—Pay $5	$260—Pay $13
$160—Pay $8	$300—Pay $15

AND INTEREST
PHONE OR SEE US TODAY
2 CONVENIENT LOCATIONS
CREDIT SERVICE, INC. 8513 Georgia Ave. SHep. 3567
LOAN SERVICE, INC. 3327 Rhode Island Ave. HObart 5028

ONE DAY TELEPHONE SERVICE
For Women as Well as Men With Regular Employment
YOU CAN BORROW $300 ON YOUR OWN SIGNATURE
No Comakers or Other Security Required
Installments Arranged to Suit Your Income
MARYLAND PERSONAL BANKERS
Silver Spring, Maryland SH. 2852
7912 Georgia Ave.

CASH FOR
TAXES—AUTO TAGS
CLOTHES—ANY NECESSITY
Just 2 Things To Do
1. Tell us how much you want
2. Come in and call for the cash
No Security or Co-makers $300 or less
QUICK CONFIDENTIAL SERVICE
3 CONVENIENT LOCATIONS
Lincoln Loan Service, Inc. 7910 Georgia Ave. SHepherd 3781
Takoma Industrial Bankers, Inc. 16 Carroll Ave., Takoma Park SHepherd 1525
Old Dominion Small Loan Corp. 106 N. Washington St., Alexandria TEmple 2100 Alexandria 2124

Personal Loan Cos. 26A

Operating Under Uniform Small Loan Laws

IF YOU MUST BORROW LET THIS BE THE PLACE

"A Friendly Place to Borrow" is our slogan and we live up to it. That's why those who shop around for a loan nearly always decide to open a "borrowing account" with Domestic.

DOMESTIC Finance Corporation
A SMALL LOAN COMPANY

Silver Spring, Md. 7892 Georgia Ave. Phone SHep. 5450
ROSSLYN, VA. Arlington Tr. Bldg. 2nd Fl. Chest. 0304
MT. RAINIER, MD. 3301 R. I. Ave. Mich. 4674
Alexandria, Va. 103 S. Wash. St. Phone ALex. 1715

"A FRIENDLY PLACE TO BORROW"

YOU
... can get a loan of $100.00 if you can make monthly payments of $7.04.

Cash Loan You Get	Amount You Pay Including All Charges Weekly	Monthly
$ 25.00	$0.42	$ 1.76
50.00	0.82	3.52
100.00	1.63	7.04
150.00	2.43	10.56
200.00	3.24	14.08
300.00	4.85	21.11

Payments include all charges as prescribed by the Uniform Small Loan Law

Loans made on your own signature. No security required. No credit inquiries are made of relatives, friends or employer. Apply in morning and get money the same day. Just telephone, give us a few facts—then call for the money.

PUBLIC SMALL LOAN CO.
2028 North Moore St., Rosslyn, Va. Telephone CHestnut 2444
CARL H. BARCLAY, Mgr.

PEOPLES PERSONAL BANKERS
3306 R. I. Ave., Mt. Rainier, Md. Telephone DEcatur 1240
R. W. THRASHER, Mgr.

Rooms—Furnished 30

ALEXANDRIA—Comf. room; 2 blocks of 10c bus; reas. 800 Mt. Vernon ave.

ALEX.—Comf. rm.; man; bl. 10c bus; $4-$5. 3 W. Windsor ave. ALex. 3312.

ARLINGTON, VA.—Attrac. twin bedroom; suit. gentlemen; 10c bus; $20 ea. CH. 2529

ATTR. rm., refined neighborhood; Mt. Pleasant car; men. COL. 2654.

BEAUTIFUL RM., ADJ. BATH; PRVT. RESID.; GENTLEMAN. WO. 6369.

BELMONT ST. NW., 1422—Professional man; 3rd flr.; south. expos.; semi-priv. bath. See after 3 p. m. Sun., after 4:30 p. m. weekdays. CO. 0673.

BURLEITH—Lg. rm., twin beds; gentlemen; $30 mo. 3623 T st. nw. EM. 3156.

CAPITOL HILL, 405 8th st. se.—Comf. furn. rms.; suit. 1 or 2; nr. bs.; c.h.w.; reas.

CHEVY CHASE (6319 Nebraska ave. nw.)—Bright room; gentleman; opposite bus stop; reas.; unlimited phone. WO. 3732.

CHEVY CHASE—Excel. home; twin bedrm., sitting rm., fireplace, priv. bath; express bus; 2 discriminating men. Oliver 2100.

CLOSE IN—Young Jewish man share rm.; real home; $15. Dist. 2836-HO. 1331.

COLUMBIA RD.-18TH vic.—Cor. rm., 4 wind., in apt.; Mt. Pleas. car. CO. 6497-M.

COMFORTABLE room in downtown apt.; convenient to Government depts.; gentlemen. Call after 11 a. m. ME. 5199.

D ST. NE., 1246, 13th & D ne. transp.—Newly furn. twin bedrm. adj. bath. LI. 3979-W.

DUPONT CIR., 2007 O st. nw., Apt. 32—Attr. room, suit. 1 or 2 persons; next bath; radio; elev. service. HO. 4836.

EUCLID ST. N.W., 1348, Apt. 3—Southern exposure; comfortable bed; unlimited phone. Empl. lady pref. $16 mo. CO. 8121.

EUCLID ST. NW., 1760, Apt. 408—Room, adj. bath, nicely furn.; reas. CO. 7702.

EVERYTHING BRAND NEW—1 blk. R. I. ave., 1913 Otis st. ne.—Attr. twin bedrm., $15 ea. Pvt. home. NO. 8911.

FAIRMONT ST. N.W., 1401, Apt. 317—Lovely front rm.; 1 or 2 men.

FRANKLIN ST. N.E., 38—Large front room; 2 beds; 24-hr. trans.; suit. couple or 2 men; $18 sgle., $24 dble. DU. 6365.

GENTLEMEN—Quiet, bright, large frt.; 1, $20; 2, $30; showers; easy parking. 1857 Lamont st. nw.

GENTLEMAN desired for one nice room in det. house; $25 per mo. EM. 1466.

GEORGETOWN, overlooking Bliss estate—Entire floor, very pvt.; large front rm., 6 windows; small rm. adjoining; very large closets, pvt. bath; attrac., well-kept home; family or 2 adults; $60 for 1; $75 for 2. MI. 0428.

GLOVER PARK, 3822 W st.nw. Attr. furn. sgl rm. adj. shwr.; new home. EM. 4375.

GLOVER PARK, 2430 39th st. nw.—Large attr. rm., next bath; priv. home; $20. EM. 9067.

LANIER PL. NW., 1726—Studio suite; bright & cheery; twin beds; priv. phone.

LARGE corner room; near Rock Creek Park and Conn.; suitable 3. MI. 6647.

LARGE room, priv. bath; phone; ½ blk. bus; suit. 2 young men. NO. 9128.

M ST. NW., 1329—Downtown; single room; gentleman; double room, first of month.

MARLBORO PL. NW., 4015—Large rm. for 2 gentlemen; adj. b.; sgle. beds. RA. 0609

MASS. AVE. NW., 3714—Room for 2 gentlemen; priv. ba.; ½ blk. trans. WO. 1078

MINN. SE., 2703—Attr. twin bedrm.; new home; on bus line; board opt. LI. 6917-J.

NEWTON ST. NW., 1652—Large room, private bath; suit. 1 or 2; $25. CO. 3212-J.

NICHOLAS AVE. SE., 4003—Bright room; in new home; next to bath; reasonable; lady. FRanklin 2018.

OPPOR. opl.—Master bedrm.; entire use of kit. and new home; $35 mo. 3918 E. Capitol ne., next Ridge rd. LI. 9673-W.

PARK RD. N.W., 2059—Room, screened porch; gentleman; $25. AD. 5298.

PETWORTH, 4633 5th nw.—Attr. twin bedrm.; $32 mo. Express bus.

PETWORTH, 822 Shepherd st.—Front rm.; 2 gentlemen; adjoining bath. TA. 1727.

QUINCY ST. N.W., 1337—Master bedrm. adj. porch; private shower. TA. 8862.

RANDOLPH ST. NW., 616—Large, cheerful room, continuous hot water, next bath, unlimited phone; $20 single. RA. 7139.

RIVER RD. NW., 4541—Bed-living room; suitable 3 gentlemen; reas. EM. 4610.

SHERIDAN ST. NW., 614—Front room; pvt. home; $20; gentleman. RA. 5328.

V ST. NW., 39 (off N. Cap. st.)—Pleasant rm.; $20 sgle., $35 dble.; ladies. DU. 2874.

WALK. dist., 1827 16th st. nw. Comf., outside rm. suit. 2 or 3; nx. bath, showr.

14TH ST. NW., 2544—Clean room, near bath; pvt. entrance; $6-$7 wk.; janitor.

16TH ST. S.E., 14—Dbl. and sgl. rms.; twin beds, bath, shower; conv. transp.; everything new; gentlemen. FR. 8773.

17TH ST. NE., 322—Attr. furn. twin bedrm. next bath; prvt. res.; $25; men. AT. 7963.

30TH ST. SE., 2214—Large room, priv. bath; suitable 1 or 2 gentlemen. No other roomers. $25. AT. 7695-W.

1240 QUINCY ST. NW.—Large, newly furnished front room; gentleman; $25.

3825 LIVINGSTON ST., Chevy Chase, D. C.—Large room with porch; adjacent to bath; near Conn. ave.; unlimited phone. EMerson 0610.

Sgl. Rm. Attr. furn., next bath; prvt. residence. 5921 16th st. nw.

Housekeeping Suites 30A

DOWNTOWN, 920 N. H. ave.—Cozy room; run. water; elec. grill; $5. MEt. 0612.

GIRARD NW., 1345—Lge. frt. twin rm.; Frigid.; complete; 1st fl.; adults; $30.

406 8TH ST. SE.—3 large outside rooms, porch, yard, Frigid., new range; reas.

1330 17TH ST. N.W.—Double rm., kitchen, maple furniture; refrig. $8 wk.

Rooms—Unfurnished 32

KENNEDY NW., 1326—3d floor, corner room; adults, $16. GE. 4970.

Rooms—Unfurnished 32

KILBOURNE PL. NW., 1818—Large, modern front rm., next bath; reas. HO. 0763.

MD. AVE. NE., 1363—Centrally located large front room; sink, gas range, oil heat; a. m. i.; near bath; $28 month.

Suburban Rooms 33

ARL., 261 N. Barton—Comf. rm., $15 (1), $25 (2); block 10c bus. CH. 8642.

ARLINGTON, VA., 1128 N. Jackson St.—Large room, single or double, next bath; one block 10-cent bus. CH. 8840.

FALLS CHURCH, VA. (1229 Van Buren st.), 20 min. downtown, nr. theaters, etc.—New home offers attr. rm., pvt. b., gar.; meals optl. RE. 3564, Ext. 12, bef. 5 p.m.

Room and Board 34

ABOVE Mass., 1309 17th nw.—Choice sgle., dble. rms.; balanced meals; owner.

A BEAUTIFUL studio rm., twin beds, Venetian blinds; delic. meals; young ladies. 1855 Calvert st. nw., Apt. 45. CO. 3797.

A HOMELIKE place for young people; cozy room, good food, nice folks; moderate rates. 1608 20th st. nw. Nr. Dupont Cir.

ABOVE Col. rd., 3035 16th st. nw.—Lovely rm., twin beds; exc. meals. AD. 6365.

ATTRAC. vacancy; home cooking privileges; $35 each; good transp. WI. 8469.

ATTRAC. RMS.—Southern cook.; $28, $30, $32; gentlemen; 2114 18th st. nw. No. 9258.

CLIFTON ST. NW., 1225—Bright, warm, sgle., dble.; twin beds. CO. 9130.

DOUBLE RM.—1st fl. front; priv. family; $9 wk. 1833 Jackson st. ne. MI. 7786.

D'TOWN, 1220 Mass. ave. nw.—Comf. vac.; gentleman; good cooking. ME. 7640.

D'TOWN, 1707 N. H. ave. nw.—Comf. rm., twin beds, shower, exc. meals; young men.

FAIRMONT ST. NW., 1457—Bright vac.; parking; del. meals; $35 up. CO. 9480.

GIRARD ST. N.W., 1464—Comf. rm., twin beds; well-bal. meals; $36 ea. CO. 4950.

HARVARD ST. NW., 1457—Large front rm., tw. beds. Beautyrest mattress; $37.50 ea.

IRVING ST. N.W., 1377—Front rm.; twin beds; running water; $35 ea. DU. 8920.

JUST OPENED—2615 13TH ST. N.W. Vac. 2 men. $32 ea.; vac. girl. MI. 2937.

NEWTON ST. NW., 1444—Lovely rm. for 2; large closet; $37.50 ea. CO. 7733.

OFF 14TH ST., 1402 Varnum st. nw.—Lovely home for congenial young people. Master bedrm., private bath. TAylor 8643.

OFF 16TH (Webster)—Beautiful 2-rm. suite; suit 4; avail. Mar. 19; also sgle. Maid service; $35-$40 up. RA. 5480.

OFF 16TH (1724 Webster st. nw.)—Lovely home, comf. single beds, unlim. phone; exc. meals; gentlemen; $35 up. RA. 7108.

OPP. beaut park—Lovely double room, semiprivate bath; excell. meals; $35 each. 2313 15th st. nw. NO. 9323.

PARK RD. N.W., 1309—Bright dble. rm.; country-style meals; $35 ea. AD. 8636.

PARK ROAD NW., 1844—Not perfect, but a fine place to live.

WALK. dist. Census, Navy Yd.—Comf. vs. young man; priv. home; $37.50. FR. 1377.

15TH ST. NW., 2401—Attrac. sgle. large dble. or triple; home-cooked food; $35 up.

18TH ST. NW., 917, Apt. 32—Comfortable outside room; double, with meals, $80; without, $40 monthly.

2610 36TH PL. NW.—Lovely rm., twin beds; very nice private homes with family privileges. WO. 1622.

1627 19TH ST. N.W.
DUPONT CIRCLE AND CONN. AVE.
One of Washington's largest guest homes. Phone in every room. Plenty baths. EXCELLENT FOOD. VARIED MENU.

1738 M ST. N.W.
AT CONN. AVE.
OPPOSITE ST. MATTHEW'S CATHEDRAL
"LIVE WITH US AND BE HAPPY."
GOOD FOOD—MUSIC—VARIED MENU.

Country Board 37

BEAUTIFUL country home; quiet, restful; nurse's care; tray service. Marlboro 8-M.

Apartments—Furnished 45

ATTR. vac. in apts.; rooms, h. k. rooms; excellent locations. GE. 8866.

B ST. N.E., 500—1 room, kit.; gas, light, ht., refg. incl. See to appreciate.

ENTIRE 3d fl.; mod.; 3 rms.; c.n.w., oil ht. Suit. 3; $12 wk.; nr. trans. LI. 9368-R.

FRANCIS SCOTT KEY APT. HOTEL, 20th and F sts. nw.—Fireproof; A. A. A.; one room, kit., dinette, priv. bath; 1 or 2 persons; day, week, month; Frigidaire; full service; nicely furnished. NA. 5425.

LGE. LIV.-BEDRM., kit., elec. stove, frig., gar. Pvt. bath. $35. WI. 1770.

LEAVING TOWN—4-6 months, sublet comf. furn. Georgetown apt., living room, bedroom, kitchenette, dinette, screened porch; secretarial service; restaurant. DUpont 3771.

NEAR Munitions Bldg. New, air-condit. apt., foyer, living rm., solarium, Murphy bed, kit., din. rm., bath; 24-hr. elevator, phone serv.; util. incl. RE. 1901, Ext. 410.

PETWORTH, 4124 3d st. nw.—2 rooms, studio, util., Frigid.; express bus; employed Gentiles; $40-$50. RA. 1998.

QUINCY ST. NW., 427—Modern, comf. 2-room apt.; porch; empl. couple; $40.

SUBLEASE—New front apt., 2 large rooms, kitchen and bath; on 2 streets; air-cooled; parquet floors; beautifully furnished; 1-6 months; best location, bus and cars at door. WOodley 6193.

TAKOMA PARK, MD., 6633 Eastern ave.—basement apt., 2 rooms, kitchen, bath, utilities, $40; Gentile adults. SH. 6635.

13TH NW., 6623—Bachelor basement apt., priv. bath; entrance; $25. RA. 7304.

14TH ST. NW., 2544—Clean, 1 rm., kit., Frigid., gas, elec.; $9-$11 week; janitor.

1-2 YOUNG MEN—To share beaut. apt.; very reas.; 20 min. to work. EM. 5189.

1232 10TH ST. NW.—Clean, quiet, nicely furn. apt., modern; one room, kitchen, Frigid., gas range, sink, breakfast set; nicely dec.; adults; $29; oil burner heat.

Apartments—Unfurn. 47

ALTON APTS., 1445 Park rd. nw.—2 rms., kit., bath; cross ventilation; $52.50.

ARLING., VA.—4 rms., 2 lge. closets; priv. bath; 8 min. D. C. Mrs. Sher. OX. 1881.

ARLINGTON, VA.—3-rms., pri. bath; 3 large closets; 8 min. from D. C. Mrs. Sher. OX. 1881.

CONN. AVE. NW., 2900—Modern bldg., 3 rms., foyer, extra large dinette, kitchen, bath; 3 exposures. CO. 2025.

DECATUR ST. NW., 1400—3 rms., large kit., bath, apt. bldg.; all outside rms.; refined neighborhood; fine cond.; reas.

NEAR WALTER REED—Modern apt. bldg.; front apt. of 2 rooms, kitchen, bath, electric refrig., $50. E. QUINCY SMITH, INC., District 9057.

R ST. NW., 1635—Spacious liv. rm., din. rm., kit., 3 bedrms., lge. closets; refrig.

Several Desirable Apartments Available.
RANDALL H. HAGNER & CO., INC. 1321 Conn. Ave. DE. 3600.

1433-1443 SPRING RD. N.W.
Close to Rock Creek Park
2 Rooms, Kitchen, Dinette and Bath $50
NEWLY DECORATED
Convenient to Stores, Schools, Street Car and Buses.
Resident Manager at 1433
National Mortgage & Invest. Corp.
1312 N. Y. Ave. NA. 5833

New Ultramodern Apts.
Convenient to stores, theaters and shopping district; walking distance of everything.
Rentals Include Electricity for lighting, cooking and refrigeration.
Overlooking the Park
PARK CRESCENT
2901 18th St. N.W.
$69.50—Corner apt. Rec. hall, living room, bedroom, combination sunroom and dining room, kitchen and bath, 4 closets. Resident Manager, COl. 6343
An Address of Prestige
MAJESTIC
3200 16th St. N.W.
$120.00—Beautiful front apt.; dining foyer, large living room, bay solarium, 2 bedrooms, kitchen and bath; 5 closets. Resident Manager, DE. 6400
Features of Buildings
All electric kitchens, ventilating doors, Venetian blinds, carpeted corridors, painted walls. Open and Lighted Until 10 P. M.
14th & K CAFRITZ DI. 9080

Apartments—Unfurn. 47

SHEPHERD ST. NW., 415—3 rms., kitchen, sink, refrig.; gas, elec.; newly redec.; southern exposure. Near transportation.

TK. PK., MD.—Entire 1st floor; 3 rms., kit., bath, large front porch; conven. stores, trsp.; heat, h. w. $52.50. SH. 3444.

"THE REEDER," 2824 12th st. ne.—Beautiful corner apt., 2 large rms., double-size kit.; heat, h. w. furn.; refg. on house current; $48.50. See janitor or phone DIstrict 3434. Other apts. available.

TWO ROOMS, kitchen, dinette, bath and solarium with concealed bed; large modern fireproof elevator building; very conveniently located. Rent includes gas and electricity; $62.50.
SEE Resident Manager.
THE LONGFELLOW APARTMENTS 5621 COLORADO AVE. N.W.

WISCONSIN AVE. NW., 2844—3 to 5 rms., kit., bath, porch, $67.50 to $85. F. M. PRATT CO., 1017 K st. nw. NA. 8682.

NEARBY VA.—NEW APT. BLDG. ARLINGTON'S FINEST FIREPROOF APTS.; restricted adult clientele; 2 apts. left, $59.50. McCLAINE GARDENS, 2100 Wilson blvd. CHestnut 3300.

ONE ROOM, kitchen, dinette and bath; gas, electricity included in rent.
BARI-ARMS. 1727 R St. N.W.

DOWNTOWN APARTMENTS.
J. A. McKEEVER CO., INC.
1625 K St. N.W. District 9706.

3224 WISCONSIN AVE.
2 Rooms, Kitchen and Bath, $45. See Janitor.
NATIONAL SAVINGS & TRUST CO. 15th and N. Y. Ave. N.W. NA. 8480.

1216 10th St. N.W.
2 Rooms, Kitchen and Bath, $45.

$48.50 ACT QUICKLY! 1424 R ST. N.W.
3 rooms, kitchen and bath; electric refrigeration; large porch.
AMERICAN SECURITY & TRUST CO. 15th and Pa. Ave. N.W. NA. 4815.

1830 R ST. N.W.
(Walking Distance Govt. Depts.)
2 rooms, kitchen, bath, $63.50. Modern elevator building. Secretarial service. Utilities included.
MT. VERNON CORP. NA. 8536.

ENJOY MANY EXTRAS AT
2531 QUE ST. N.W.
Adjoining Rock Creek Park. Just West of Mass. Ave. in Georgetown. 10 Minutes From Downtown.
2 rooms, dinette, kitchen, bath $52.50
Tiled bath, built-in shower, mod. kitchen, large cabinets, double drainboard sink.
SEE RESIDENT MANAGER OR HENRY J. ROBB, INC. 1024 Vermont Ave. DI. 8141.

2008 Sixteenth St. N.W.
3 Rooms, Kitchen and Bath, $60. Electric Refrigeration.
H. G. SMITHY CO. 811 15th St. N.W. NA. 5903.

New—Beautiful Bldg.—Modern
Guylen Courts—1815 P St. S.E.
Across Pa. Ave. Bridge, turn right on Minn. Ave to 19th St., right on 19th St. 1 block. See Janitor. 1 and 2 bedroom apts., with dinettes, all steel ventilated kitchens, baths, screened porches, ample closets, parquet and hardwood oak floors. All natural wood trim; fireproof building. First, second and third floor apts. avail.; $50 and up includes everything but refrigerator; conven. to schools, transp. and golf course. Storage, laundry and recreation rooms. Always open. Gentiles. District 2434.

919 L ST. NW.—3 rooms, reception hall, kit., bath; refrig.; elevator; $55.50.
1115 8TH ST. NW.—4 rooms, kitchen, bath, hall; refrigerator; $52.50.
P. J. WALSHE, INC. 1107 Eye St. N.W. NA. 6468.

TWO-BEDROOM APT. $65
3711 BENTON ST. N.W.
Living room, dining room, 2 bedrooms, kitchen, bath; glass-inclosed sun porch; in quiet residential neighborhood. Apply janitor.
WAGGAMAN-BRAWNER. 1700 Eye St. N.W. ME. 3880.

Offices—Rent 50

ENTIRE office or desk space; attrac. furn. office. 321 Bond Bldg. NA. 7914.

MEDICAL SCIENCE BLDG.
Corner Vermont Ave. and L St. N.W.
Most attractive single or double suites available immediately. E. QUINCY SMITH, INC., 909 15th st. nw.

Stores—Rent 53

RANDOLPH PL. NW., 7—Ideal for delicatessen; conven. stores, schools; $25. ME. 5800.

STORE, 15x60 ft.; heat furn.; good business section. 1106 9th st. nw. NA. 1290.

324 CEDAR ST. N.W.
Store 18x40; lavatory, storage space in rear; $38.50

1401 N. CAPITOL ST.
Corner store, approximately 800 sq. ft. Heat furnished; 3 show windows; $75.
SULLIVAN BROS. 1520 K St. N.W. MEt. 4323.

Houses—Furnished 54

ATTRAC. FURN.—7 rooms, front, rear pchs., garage; h.-w. h.; $70. CH. 0050.

Furn. or Unfurn. 55

O ST. NE., 712—6 rms., bath; oil heat; furn., $69.50; unf., $53.50. AT. 2863-W.

PRACTICALLY new 5-room bungalow with attic finished in knotty pine; $60 unfurnished, $70 furnished. SH. 6461.

Houses—Unfurnished 56

ARLINGTON, VA., 823 S. Ivy st.—5 large rooms, semi-detached; key next door. Completely redecorated. Thomas J. Broyhill, CH. 2722; Glebe 0434 aft. 6 p.m.

ARLINGTON—Attr. colonial brick; 3 bedrms.; oil heat; gar.; good residential section; conven. everything; $85. CH. 5057.

BELTSVILLE, MD.—Mod. new brick 5-rm. bungalow; full bsmt.; conven. everything; $45. Owner, R. B. Hunter, Berwyn 5-F-3.

BRIGHTWOOD—Reduced to $50; modern 6-rm. semidet. brick; refrig.; garage. WASHINGTON REALTY CO. GE. 8300.

BROWN ST. NW., 3302 (1 block west of 16th st. at Monroe)—New, mod., 5 rms. and bath home; recreation rm., porch; auto. heat. Avail. April 1. $65. TE. 4067.

BURLEITH, nr. Western High—Like new, 6 r.; oil ht.; gar. 1934 36th nw. WO. 9309.

CHEVY CHASE, D. C., overlooking Rock Creek Park—6 rooms (2 bedrms., bath 1st flr.); garden; countrylike. WO. 7029.

CHEVY CHASE, MD., 201 Raymond st.—Det., 6 rms., newly dec.; firepl., scrd. pchs., gar.; nice yd.; reas. WI. 5942.

CHEVY CHASE, D. C., by owner, 6 to 11 rms., 1 to 2½ baths; one with spacious living room, large master bedrooms, parquet floors, sunparlor, glassed-in sleeping porch. Fulton R. Gordon, 1427 Eye st. DIs. 5230. Office also open 7 a. m. to 9 p. m.

HAWTHORNE ST. NW., 3103 (off 32nd st., bet. Cathedral and Garfield)—3 bedrms., 3 baths, large living rm., fireplace, spacious dining room, kitchen, large open porch, lovely sun porch on 2nd fl.; maid quarters, equipped laundry rm., built-in garage. On quiet st., restricted residential neighborhood; immediate occupancy. MR. BAKER, NA. 2440.

NEARBY VA.—New 6-room brick; 2½ baths, large attic, rec. rm.; breakfast nook; 20 min. D. C.; $90. CH. 6213.

PETWORTH—6 and 7 rm. houses, good cond.; $55 up. Kay Realty Co., RA. 2300.

TK. PK.—5-rm. colonial bung.; built-in gar.; avail. Apr. 1; $52.50. SH. 3444.

10 RMS., modern brick house, with outside bldgs.; 20 acres; 3 miles D. C.; $46. Joe Curto, 336 H ne. FR. 7800.

NEAR WALTER REED HOSPITAL
Lovely center-hall brick, 8 rms., 4 bedrms., 2 baths; refrig., gar.; redec.; new-house cond.; $85.
DIXIE REALTY CO. NA. 8880.

ADJACENT ROCK CREEK PARK.
Semidet. brick, consisting of 6 rooms and bath; completely redec.; $70. FIDELITY MORTGAGE INVESTMENT CO., NA. 2431.

Suburban—Rent 58

BEAUTIFUL country-type home, 1½ acres lawn, shade trees, shrubbery and flowers; seven rooms, bath; automatic oil heat; double garage; $75 month; immediate possession. Phone Vienna 51.

Suburban Apartments 58A

ATTR. 3 rms., bath, priv. entr. pch.; garden, gar.; furn.; adults. Falls C. 819-J-2.

Real Estate Loans 62A

MONEY ON SECOND TRUST.
We will buy second-trust notes, D. C., nearby Md., or Va. Reasonable rates.
NATIONAL MORTGAGE & INVEST. CORP. 1312 New York Ave. N.W. NA. 5833.

CONSULT US ABOUT YOUR CONSTRUCTION LOANS
F. H. A. LOANS
TERM LOANS
Or about funds available for purchase of second-trust notes, without obligation.
REAL ESTATE MORTGAGE & GUARANTY CORPORATION
1610 K St. N.W. NA. 1465.

Continued on Following Page.

Real Estate Loans 62A

Continued From Preceding Page.

AMPLE SECOND-TRUST MONEY. THE AMERICAN CO. 807 15TH ST. N.W. NA. 8032.

Business Property 64

BUSINESS sites for drug, grocery and other stores; fast-growing residential neighborhoods. Coopersmith. Woodward Bldg. RE. 2364.

GOOD BUSINESS LOCATION. First commercial, 21 ft. frontage, on Wisconsin ave. and 21 ft. frontage on 37th st. Reasonable. A. D. CRUMBAUGH, REALTOR. 4906 Wisc. Ave. WO. 1-3-4-4.

Sale Investment Property 65

INVESTMENT PROPERTIES—Save $3,000 to $5,000 on detached homes built during depression; neighborhoods of established character; pays better than mortgages; also desirable for homes. Brokers' attention. Fulton R. Gordon. 1427 I st. DIs. 5230.

NEW HAMPSHIRE AVE. NW. (south of Washington Circle)—3-story and basement brick dwelling, 7 rooms and 2 baths; suitable to convert to 3 apartments; price, $6,500. GEORGE F. HANE, INC. 814 F St. N.W. NAtional 3964.

TOURIST home with 13 or 15 rooms and several acres of ground. Completely modern. Short distance south of Alexandria with large frontage on No. 1 highway. Well established business with good price and excellent terms. Box M-314, Washington Post.

TO CLOSE ESTATE. 3-story and basement brick dwelling converted into apartments. Double brick garage; $12,500. Owner taking about $5,000 loss. 1654 Park road. AD. 0346.

24-UNIT APT. NEAR CAPITOL. Price, $46,800—Gross Rentals, $10,300. $7,000 CASH—BALANCE UNTIL PAID. CYRIL J. JONES Union Trust Bldg. NA. 0093—WO. 9308.

NEW 2-FAMILY APTS. Semi-detached, full cellars, recreation room, rear concrete porches, screened. Rented. Monthly income, $110. $9,250. STEUART BROTHERS, INC. District 2434. GEorgia 9012.

Sale Houses 66

ALASKA AVE. NW., 7608, nr. Walter Reed—8 rms., 2 baths, encl. sleep. pch.; fireplace; oil h., 2-car gar.; nr. trans., schools. GE. 2554.

BUY before we paint and decorate; 6 r., h. row; h.-w. h.; glassed pch., 2-car gar.; come see. 822 Madison st. nw. RE. 4900

CLEVELAND PARK, 3944 Macomb st. nw. Owner leaving town; 8 rooms, frame, detached, equipped kitchen. EM. 2689.

HYATTSVILLE—2-family corner house located in best section; 4 rooms, kitchen and bath 1st floor; 3 rooms, kitchen and bath 2nd floor; separate street entrances; garage, etc.; bargain, only $5,500. WArfield 2592.

IN OLD GEORGETOWN (Que st. near 30th)—8-room house in fairly good condition. Same owner for past 30 years, decided to sell and move to country. Price, $11,000. ROGERS REAL ESTATE. 604 F St. N.W. NAt. 8137.

NEAR WALTER REED HOSPITAL and convenient to stores and schools; center-hall plan, large sun room on first floor; hardwood floors throughout; hot-water heat with oil burner; front porch; built-in garage; in perfect condition inside and out; price, $8,950. SHANNON & LUCHS CO. 1505 H St. N.W. National 2345.

POTOMAC HEIGHTS—New brick, 6 large rooms, 1½ baths, oil heat, screened porch, built-in gar.; near park, schools, stores and transp.; low price for substantial payment or will accept lot in trade. OWNER, EM. 3082.

51-ROOM HOTEL. Completely furnished; 35 baths; $1,800 to $2,000 monthly income; $45,000. R. M. De SHAZO, 1123 14th st. NA. 5520.

CLEVELAND PARK—$14,950. 9 rooms (5 bedrms.), SPACIOUS LIV. RM., LARGE FIREPLACE, 3 baths, sleeping porch, SUPER CONSTRUCTION; oil heat; insulated; ample closets; SWIMMING POOL; 2-car garage; BIG TREES; lot 71x230. OWNER, CH. 3300 or WO. 0979.

$200 CASH. Will build immediately for 1st 20 purchases approved by F. H. A.; 4-room brick or 6-room frame; completely modern home. $200 includes all title fees. Located in exclusive restricted District Heights or Kensington. COLUMBIA HOUSING CORP., NAT. 3354. KENSINGTON REALTY, SH. 2668.

BRIGHTWOOD SACRIFICE
$5,950—Longfellow St., near Concord Ave.; attractive brick, 5 lovely rooms, tile bath, shower, modern kitchen; Frigidaire, porches, etc.; conveniently located; terms. Call until 9 p. m. LEO M. BERNSTEIN & CO. ME. 5400.

16th and Jackson Sts. N.E.
$500 CASH (Balance Like Rent) Corner lot, 5 rooms and bath (bungalow), automatic heat, full basement. DI. 2724 or evenings, WOodley 0432.

ATTENTION.
3838 Mass. ave. nw.—Large lot, 5 bedrooms, 1½ baths, maid's room and bath, recreation room, 2-car garage, playroom, center-hall plan; spacious dining room and kitchen, breakfast room; builder constructed this for his own use; price, $26,000; will consider smaller house in trade. Call DI. 2724; eves., WO. 0432.

NEW HOUSE SACRIFICE
Quackenbos St., near N. Capitol—Detached brick on beautiful spacious lot, 6 lovely rooms, tile bath and shower, air-conditioned, ultra modern kitchen, garage, etc. Priced for only $7,450, on terms. LEO M. BERNSTEIN & CO. ME. 5400.

LOOK
Would you like to live in suburban Maryland? $200 cash, balance like rent. This lovely bungalow has 4 rms., bath, hot-water heat, attached garage; nice lot with anchor fence. To inspect call ROBERTS E. LATIMER, GE. 1266.

$10,750
American University Park
New all-brick Colonial, 3 large bedrooms, 2½ tiled baths (½ bath first floor), large living room, dining room, extra-large kitchen. Lovely recreation room; large level lot with bearing apple trees. Actually underpriced and the biggest new-home value on the market today. Office open evenings and Sunday. J. WESLEY BUCHANAN. 1732 K St. N.W. ME. 1143.

CRESTWOOD—$16,950.
Here is perhaps the best value ever offered in this most desirable, convenient and restricted location. Georgian Colonial in design, painted white with center-hall foyer, large living room with fireplace, bright dining room with bay window, library and lavatory on first floor; three large, well-arranged bedrooms and two baths on the second floor; stairway to attic. For details, call Mr. Mannakee, RAndolph 1536. FRANK S. PHILLIPS DI. 1411.

$10,750
4424 BUTTERWORTH PL. N.W.
This lovely new brick Colonial contains 3 large bedrooms, 2½ tiled baths and a large finished recreation room with a half bath. Large level lot. A remarkable value. See this today. Open and lighted. J. WESLEY BUCHANAN Office Open Eves. & Sunday. ME. 1143.

WOODRIDGE, BRICK
7 rooms, oil heat; lot 50x188; reduced from $13,500 to $9,250; owner out of city. Make an offer. Appointment only. H. C. MAYNOR. 2316 R. I. Ave. N.E. NOrth 4336.

$7,350
SEMIDETACHED BRICK. 1416 QUINCY ST. N.W. Just Thoroughly And attractively decorated. 6 rooms, 2 large, partly inclosed rear porches, bath, lavatory, front porch, new stove, G. E. refrigerator, oil burner, built-in garage. Sunday and Evenings, WI. 4233. THE AMERICAN COMPANY. 807 15th St. N.W. NA. 8032.

THE TRUTH
We had so much interest shown in our Times-Herald Model Home that we have now available an exact duplication—and just think for only
$8,950
Located in one of the loveliest subdivisions in Virginia with about 20 beautiful trees and on a high commanding elevation. This house contains a living room, dining room, kitchen, 3 lovely bedrooms, 2 baths, and full basement. Garage attached to house; oil hot water heat. This house is located at 2400 Cameron Mills Road, Jefferson Park, Alexandria, Virginia.
Or Call TE. 1874
J. R. Henderson
Owner-Builder

Sale Houses 66

SILVER SPRING, MD.
5-room, bath bungalow; h.-w. h.; garage; $5,750; $500 cash. SILVER SPRING REALTY. 8632 Colesville Rd. SH. 7162.

Bargain—Riverdale, Md.
5-room-and-bath bungalow; front porch, full basement, large lot, paved street; one block off the Baltimore blvd.; $4,990; easy terms. SILVER SPRING REALTY. 8632 Colesville Rd. SH. 7162.

1½ Blks. Chevy Chase Circle
$8,250
This house will be sold quickly. Detached, on a pretty lot; an extra room on first floor; wood burning fireplace in living room; 3 bedrooms and large closets on second floor; insulated; oil heat; garage. It is difficult to find a house for sale in this excellent neighborhood for the price quoted. Boss & Phelps. NA. 9300.

COLORED—Near 13th and R nw.; 7 rms., h.-w. h., cellar, gar., $5,950. DE. 1160.

COLORED—Near 15th and You sts. nw.; 8 rooms, hot-water heat, garage, $5,950. Your terms. Call DEcatur 1160.

Wanted—Houses 67

ARE YOU READY TO SELL? We will pay you in cash for your property; any location and condition. ATCO PROPERTIES, INC. 915 Eye st. nw. ME. 5900.

CASH for houses, brick or frame, white or colored; D. C. only; immed. settlement. E. A. Garvey, DI. 4508, 1126 Vt. ave. nw.

CONSULT AND DEAL WITH A REALTOR. We can obtain the best cash price for your D. C. property, large or small—white or colored. 808 N Cap. R. A. HUMPHRIES. NA. 6878.

PRIVATE buyer wants 7 or 8 rm. house, 2 baths; good cond.; reas. Prefer Chevy Chase or nearby Va. No brokers. WO. 6997.

WE NEED D. C. properties to sell, all sections, white and colored; condition makes no difference; submit listings in writing. HARRY LUSTINE, 935 H st. nw.

LIST YOUR HOUSES WITH US. LOUIS P. SHOEMAKER 1719 K St. N.W. NA. 1166.

Sale Lots 69

SOME DESIRABLE LOTS IN DIFFERENT LOCATIONS. 1 lot, 53x130 ft., $1,600; 1 lot, 70x150 ft., $900; 1 lot, 66x95 ft., $900; 1 lot, 70x70 ft., $650. THE MUNGER-HOLLINGSWORTH CO. ASK FOR M. A. MUNGER. WIs. 4652. Rockville 397-R.

Suburban Lots 69A

WHY GO FURTHER AND SEE LESS? Aurora Hills has wonderful views of the city and is the nearest completely improved subdivision to downtown Washington. Office, 2301 S. Arlington Ridge rd.

Suburban for Sale 70

ARLINGTON—Owner moving, new 7-rm., 1½-bath brick home; garage, maid's quarters above; oil heat, auto. h. water; must sell; $9,500; terms. OX. 0131-M.

ARLINGTON—$3,800; attrac. estate house. 6 rms., bath; hot-water heat. CH. 6050

ARLINGTON. CLEAVE DRIVE IN HILLWOOD, SEE SIGNS—2 new colonial bricks; 6 large rms., 2½ baths, rec. rm. with fireplace, screen porch, garage; lot 70x135. Must sell. The price is right. OWNER W. E. MORGAN, OX. 1814-W.

NEARBY VA.—2½-story brick, Colonial, 6 large rooms, 1½ baths, air-cond.; oil heat; large screened porch, attached garage. Priced by owner for immediate sale. $7,450. Conv. loc. Falls Ch. 1922.

NEAR Wilson blvd., 10c bus; frame bungalow, being painted and papered, 5 rooms and bath; Heatrola; front porch, attic; electricity, water, sewer, gas; paved street, deep lot; shade trees; $4,000; easy terms. J. A. BAKER & CO., 1112 N. Irving st., Arlington, Va. OX. 0070. Closed Sunday.

NEARBY VA.—A rare opportunity; brick home, less than year old; 3 unusually lge. bedrms.; $7,250, easy terms. JA. 1865.

SOUTHERN MD., 14 miles—6 lots, 25x140, $35 each; terms; elec., phone. LI. 4028.

$5,700—New 5-room bungalow; Bethesda, Md.; $600 cash; $42 mo. Ph. Oliver 2630.

$4,950 TO $8,250—We are offering, within this price range, a choice of 27 new and reconditioned homes, all sizes and description, in Aurora Hills, Virginia Highlands, Oakcrest and Alexandria. Cannot be duplicated on present "defense" market. Apply Oakcrest Office, J. LEE PRICE, 2303 South Arlington Ridge rd. IVy 1272 or Jackson 1804.

BUNGALOW—$5,250
Attractive 5-room brick home. Automatic oil heat; terraced lot. 3½ blocks from bus in Silver Spring. $750 cash. $40 a month. SUBURBAN REALTY CO. SH. 4161.

WHEATON, MARYLAND,
Georgia ave., pike. Large 8 rooms and 2 baths. Front and side porches. Acre of ground. $8,750. Adjoining 5 acres available. SILVER SPRING REALTY. 8632 Colesville Rd. SH. 7162.

SILVER SPRING—$8,750
Country estate consisting of a stone and brick home; 7 rooms, 2 baths; 2 bedrooms, bath on 1st floor; garage; screened porch; oil heat; 5 minutes' ride from Silver Spring; 1 acre of landscaped ground with beautiful shrubbery and trees. Only 1 year old. Reasonable terms. WM. E. RICHARDSON, Realtor. SH. 6461.

$375 DOWN
VIRGINIA BUNGALOW
Here is a beautiful brick Cape Cod bungalow on a wooded lot. Ready in June. 22-foot living room with fireplace; full-sized dining room and kitchen. Both bedrooms large enough for twin beds. Screened-in porch; 9x10 sewing or child's room over porch. Oil heat, full-sized basement. Will accept above small down payment if you can pay $55 per month.
JAMES M. DOYLE
5501 North 15th St. CH. 1674.
1 Square From N. Wash. Blvd. at Illinois

ARLINGTON
34 NORTH FENWICK ST.
6 large rooms, 2½ baths, 2 screened porches, finished recreation room, attached garage, wooded lot. OPEN DAILY, 12 TO 5—7 TO 9 P. M. To reach—Out Lee Blvd. to Fenwick, right to home.

4800 NORTH 7TH ST.
$7,450
Large 6-room brick home, screened porch, finished recreation room with fireplace. Priced for quick sale. To reach—Out Wilson Blvd. to Dinwiddie St., left to North 7th St.
THOMAS J. BROYHILL
CH. 2722. Glebe 0434 After 5 P. M.

OWNER LEAVING
And will sacrifice this 4½-year-old brick home located in Country Club Grove, which contains living room, 22x15, with fireplace, nice size dining room, kitchen; 3 large bedrooms with 2 baths on second floor with ample closet space; large recreation room with fireplace; maid's room with toilet; large screened porch; attached garage; oil heat and other features which would appeal to the most discriminating buyer. Call J. WESLEY BUCHANAN. 1501 Columbia Pike. CH. 1341.

Sale Acreage 72

20 ACRES, nice knoll, good well, lots of trees; $5957 terms. THE MARYLAND REALTY, NA. 5095.

Sale—Farms-Land 73

CLOSE-IN FARM of 285 acres of rolling land, 18 miles from Washington, over fine roads. About 100 acres of good farmland, bal. wooded. The house sits on a hill, well back from the road, and has 10 rooms, bath, furnace, elec. and phone. Cow barn, horse barn, chicken houses and other farm buildings. Easily accessible from the city and located conveniently with respect to schools, stores and churches. Price, $22,500; $7,500 down, assume Federal farm loan, bal. $75 per mo. See MASON HIRST, Annandale, Va., at the end of Columbia pike. Phone ALexandria 5812. Closed Sundays.

ONE OF THE MOST BEAUTIFUL old brick mansions in Virginia, built in 1800; good condition; exceptionally beautiful mantels and carved interior woodwork; bath and electricity; on good road, near main line railroad; 215 acres of very fine land, part in blue grass sod; good outbuildings; estate overlooks large beautiful lake. Price, $22,000 for quick sale. Many other bargains. R. C. PRINTZ. Herndon, Va. Phone Herndon 68.

UPPER MONTGOMERY CO., MD.—Farms, town and country homes and sites. SIDNEY THOMPSON, Rockville, Md. Phone Rockville 158 or 18-J.

FRESH WATER LAKE
128 acres, 8 in cultivation, about 35 acres in lake, fed by live bold stream, stocked with black bass, balance wooded, old house and old grist mill, in bad repair, close to good road and electricity. Price, $3,800 cash. Phone 135, H. B. MITCHELL, Herndon, Va.

Sale—Shores, Waterfront 74

ONE-ACRE waterfront lot, Rhode River, near Beverly Beach, fine sandy beach, well water, electricity, fine grove shade trees; 4-rm. summer bungalow; quick sale, $3,800; lot 50x180 ft.; White Hall Beach; fine sandy beach, fine shade. [illegible] S. J. Beard, Pasadena, Md. [illegible]

Sale—Shores, Waterfront 74

LOG CABIN
On 35-acre wooded, Md., waterfront tract, 34 miles U. S. Capitol; well constructed 4-room, bath and electricity log house; rustic stone chimney and fireplace; wide porches. This is a harbor location on a tributary to the Potomac River. Price, $4,800. Terms. THEODORE F. MENK. MI. 6291. 1346 Conn. Ave.

Real Estate Wanted 76

ALL KINDS, sizes, in and out D. C., if right price, terms, for sale, trade, rent. N. E. RYON CO., 1316 N. Y. ave.

Business Opportunities 77

A ROOMING HOUSE business wanted at once. EDWIN L. ELLIS, 1016 Vermont ave., Room 217. NAtional 3394.

BARBER SHOP or equipment; good condition. 1329 35th st. nw.

BEAUTY SALON—Estab. 6 yrs.; profitable business; no competition; $6,000 yr. Sacrifice for quick sale. LI. 9088.

BEAUTY SHOP with apartments, 12 rms., fully furn.; shop 6 years estab.; lease; $1,000 handles. Owens Realty, ME. 0486.

DETACHED beauty shop with apts. (12 rooms), fully furn.; shop established 6 years; lease; $1,000 handles. OWENS REALTY CO., ME. 0486.

DUE TO poor health, will dispose of my taxi business, located on the outskirts of Washington; eight cars, 1940 model, office equipment and good will of business; $3,000 cash required; monthly gross receipts average $3,300. Call WI. 5100.

FILLING STATION—Possible good living for right man with $500 capital. Apply Federal Oil Co., 6415 Blair rd. nw.

GROCERY—N.E., rent 137.50 includes living quarters; receipts, $450 per week all cash. Price, $2,750. Don't pass this up! Rogers Real Estate, 604 F st. nw. NA. 8137.

LIQUOR STORE, established 8 years; doing $1,000 weekly; owner retiring; $4,500 plus stock. R. M. DeSHAZO, 1123 14th N.W. NA. 5520.

MODERN drug store, 1720 Florida ave. nw. Due to death must sacrifice. DE. 1160.

NEAR BROOKLAND—Business, property and furniture, 11 rooms, garage, large lot; nice income. Price, $9,250, terms. Owens Realty, ME. 0486.

RECOGNIZED composer desires capital to start publishing business. Write Box M-313, The Washington Post.

$20,000 established business wants $3,000 partner; 2 good stores, 2 trucks; Arlington. Boss Realty, CH. 5677. Not Sunday.

ROGERS' CHECKED LIST
Aristo cleaning and dyeing stores.
Barber shop, if good.
Grocery, modern.
Lunchroom, very good.
Rooming house.
Hotel (19 rooms).
Beauty shop, suburban.
Millinery and accessories.
Notions and ladies' ready-to-wear.
Terms can be arranged on all.
ROGERS REAL ESTATE. 604 F St. N.W. NA. 8137.

Dogs, Cats, Pets 79

BOARDING—Heated kennels; reas. rates. Black Cocker puppies. Stud serv. Hollywood Kennels. Phone Hess. WAr. 1824.

COCKER SPANIEL PUPS—Beauties; Champion My Own Brucie and Sand Springs blood line. CH. 7033.

Horses-Livestock 81

RIDING, WORK HORSES, mares, mules; harness, bridles. Rear 736 12th st. se.

Sale Miscellaneous 83

DEALERS' ADS under this heading contain a firm name or a business address, or state the word "Dealer." Other ads are presumed to be from private individuals. Readers who find dealers masquerading in this column as private individuals are urged to report the matter to The Washington Post.

ANTIQUE—5-piece silver tea set. Made by J. McMullin, Philadelphia, in 1797. Dragoon border. Murray Galleries, 1724 20th st. nw. DUpont 1211.

ANTIQUES—Colonial chest of drawers, $20; settee, $30; two antique straight-back chairs, $10 each. Smith Transfer & Storage Co. 1313 You St. N.W. NOrth 3343.

ATTENTION, Record Collectors—3,000 original hot jazz records, 19c ea.; 6—$1. Quality Music Co., 1836 7th nw. Open 'til midnight.

BARBER fixtures, 2 Kochs white chairs, 13 pcs.; excel. cond.; price, $75. Sligo 6000.

BEDROOM SUITE, 7-piece, mahog., $25; living room, green tapestry, 2-pc., $25; dropleaf table, mahog., $10. SH. 5438.

BROADLOOM mill-end runners, odd sizes; assortment of colors; specially priced. DIENERS. 1221 22nd St. N.W. DI. 6878.

CABINET-SINK, 42x20; complete with swing spout faucet and basket strainer, $30. J. BRENNER & SON, 2525 M st. nw. REpublic 2042

CAFETERIA and restaurant equipment; also showcases for drug stores; tables, chairs, coffee urns, various miscellaneous; also glass top poker tables; chairs, all kinds; real bargains. 319 Pa. ave. se. FRanklin 2533.

CARBON PAPER, 200,000 sheets Government specifications, $2.50 500 sheets in boxes; legal and letter size. Manhattan Storage, 639 N. Y. ave.

CLEARANCE of all treadles, $5 up. Singer Sewing Machine Co., 2505 14th. CO. 2244.

COMPLETE furnishings of 2 rooms. Will rent apartment. RE. 1901, ext. 410.

DENTAL CHAIR and porcelain cuspidor; good condition; $30. ME. 5735.

FILES (50), legal and letter size steel and golden oak; 1st class cond.; prices low. Manhattan Storage & Transfer Co., 639 N. Y. ave.

FIREPLACE, artificial, marbelized; $322 value; sacrifice for $75; ideal for apartment. EMerson 7404.

FRIGIDAIRE, all porcelain, 6 cu. ft.; good condition; $35. EM. 3125.

FURNITURE—Office desk, $15; electric radio-phonograph, $60; Norge refrigerator, $45; vacuum cleaner, G. E., $10; spring chair, $12; bookcase, $20; electric ironer, $25; occasional tables and chairs and other miscellaneous household furniture at very reasonable prices. Smith Transfer & Storage Co. 1313 You St. N.W. NOrth 3343.

FURNITURE—Antique extension table, solid black walnut, 5 leaves, mahogany Queen Anne buffet, 60". 4424 N. Hamp. ave. nw.

GAS RANGE—Universal, table top. Used few yrs. Cost $135, sacrifice. NA. 1360.

GAS RANGES—Thor, recond., $10 up. Open till 9 p. m. J. C. Rutter Co. SH. 6554.

GATELEG TABLE, 2 Windsor chairs, mahogany wing chair. GE. 9367 after 5 p.m.

HAND SAW, electric; make Porter & Cable; used 2 months. GE. 7595.

LIVING ROOM, bedroom, Servel Electrolux, etc. From 10 to 12 a. m. and 4 to 8 p. m. 1335 Kennedy st. nw. GE. 1040.

PIANO—Used mahogany-case baby grand, $169; modern type. Easy terms. NAt. 3223. Jordan's, corner 13th and G sts.

PIANOS FOR RENT—New and used Spinets, Consoles and small Uprights at low monthly rates. All money paid as rental applies on purchase price if you decide to buy later. NAt. 4730. Kitt's, 1330 G st. nw. (In middle of the block.)

PIANO—Used full-keyboard, walnut-finished Kimball apartment-size upright; $169. In good condition. Very easy terms. NAt. 4730. Kitt's, 1330 G st. nw.

PIANOS—Apt. size baby grand, $125; upright, $10 to $25. SMITH'S TRANSFER AND STORAGE CO., 1313 You st. nw. NO. 3343.

PIANO—Latest model small studio-size spinet, only very slightly used; $100. Ideal as a practice piano or for a very small room. Very easy terms. NA. 4730. Kitt's, 1330 G st. nw.

PLATE PRINTING equipment; must sell immediately; sacr. AD. 5310 after 6:30.

SAFE, 55x33, with large burglar chest for money, jeweler or pawnbroker; good appearance and condition. THE SAFEMASTERS CO. 2304 Pa. Ave. N.W. NA. 7070.

SECTIONAL BOOKCASE, used, U. S. Gov't purchase, 3 sections, top and base. Value $29.50; $9.50 each. H. Baum & Son. 616 E st. nw.

SEWING MACH.—Port., $19.50; con. cost $165, now $45; treadles, $7.50 up. Singer Store, 3149 Pa. ave. Rents, rep. NA. 1083.

SEWING MACHS., $10 up; treadles, portables, consoles; new machs. low as 10c a day; rents, repairs. 611 12th nw. NA. 1118.

TYPEWRITERS—Royals, Underwoods and L. C. Smiths, $25. Corona portable, $12.50. Central Typewriter, 603 G st. nw.

VACUUM CLEANERS—HOOVER, $12.95; EUREKA, $8.95; ELECTROLUX, $16.95; with att.; rebuilt and guar. like new 1 yr. BEST BRANDS CO. 905 11th St. N.W. NAtional 7771.

WASHERS—New de luxe 1940 automatic models. In original crates. $125 cash. Mr. Storey. Mich. 2950.

WASHERS—Sale of discontinued models; Maytag, $44; Apex, $39; A B C, $37; Crosley, $39; Thor, $39; all complete with filler pump hose. 10 DAYS' TRIAL. We are also dealers for Bendix. Pay $5 weekly. The Piano Shop, 1015 7th st. nw. REpublic 1590.

Bridge

Sale Miscellaneous 83

Reinforcing Rods, Used Pipe, All Sizes. SOUTHERN IRON & METAL CO. Kenilworth & Barnes Lane N.E. AT. 3360.

Coal, Fuel, Oil, Wood 83A

HARDWOODS, $7 cord; fancy fireplace wood, any length, $9 cord, $5 ½. LI. 8606.

Cameras 83B

NEW AND USED CAMERAS—Camera repairing. FULLER & D'ALBERT, INC., 815 10th st. nw. Phone NA. 4712.

Miscellaneous Wanted 84

CLOTHING—Highest prices paid for men's used clothing. Berman's, 1122 7th st. nw. ME. 3767. Open eve. Will call.

GOLD OR PLATINUM JEWELRY AND SILVERWARE and GOLD TEETH ANY CONDITION. WE PAY CASH. A. KAHN, INC., 48 YEARS AT 935 F ST.

HIGHEST CASH PRICES paid for furniture, gas ranges, household goods, stoves. I. C. Furniture Co., 1353 H ne. LI. 10321.

HOUSEHOLD FURNITURE—All kinds. Also antiques and merchandise. Prompt cash; satisfactory prices. Mr. Grady, NA. 2820.

NEWSPAPERS wanted; 40c per cwt. Books, magazines, 50c per cwt. Delivered. Wash. Rag & Bag Co., 215 L st. sw. DI. 8008.

SEWING MACHINES—We buy all types. Repair parts; vacuum cleaners repaired. 917 F nw. RE. 1900, RE. 2311. Open 'til 9.

Automobile Loans 88A

GET $10 to $500 on Any 1932-40 Car. STATE FINANCE CO. 10th and H Sts. N.W. RE. 0246.

Wanted Automobiles 89

DRIVE to Crosstown Motors. Get absolutely more cash for your car in 5 min. 1921 Bladensburg rd. ne., at New York ave.

CASH FOR YOUR CAR. FEDERAL MOTOR SALES, INC. 2335 Bladensburg Rd. N.E. AT. 6728.

Trucks for Sale 97A

DODGE—'36 Pick-up, 2,600 miles, first-class condition; will take small car in trade; $350. Owner. SH. 4491.

DODGE—1936 ½-Ton Panel Delivery. Excellent condition. Only $150. A real bargain. STANDARD MOTOR SALES 1605 14th St. N.W. NO. 2298—NO. 1479.

FORD TRUCK—1½-ton stake body; excellent cond.; new tires. Georgetown Auto Service, 3240 Prospect ave. nw. HO. 9363.

INTERNATIONAL—1936 ½-ton Panel, a dependable truck at a low price; in good condition. Only $385. INTERNATIONAL HARVESTER CO. 901 Bladensburg Rd. N.E. FR. 4300.

PLYMOUTH $550
1941 Pickup; driven only 4,000 miles and only 4 months old; this unusual value carries a new-car guarantee and will be sold on new-car terms. SELLERS MOTOR SALES 415 Balto. Blvd., Riverdale, Md. WA. 6000.

PLYMOUTH—1939 Sedan Delivery. This is that serviceable unit that is so popular; in excellent mechanical and in spotless condition; a real bargain at only $369; liberal terms. STOHLMAN CHEVROLET 3307 M St. N.W. MI. 1646

CHEVROLET—1938 PICKUP.
CHEVROLET—1939 DUAL 157" EXPRESS.
CHEVROLET—1936 CHASSIS AND CAB; 131" WHEELBASE.
FORD—1937 SEDAN DELIVERY.
All Thoroughly Reconditioned and Priced to Sell. CHEVY CHASE CHEVROLET. 7105 Wisconsin Ave. WI. 1636.

Sale—Automobiles 98

BUICK—1939 Special 4-door Sedan, one-owner car; driven very little and carefully; original finish very good, interior and tires excellent; fully guaranteed; splendid family car for $595. Over 100 other fine cars for your selection at ARCADE PONTIAC, 1437 Irving st. nw. ADams 8500.

BUICK $645
1939 4-door Sedan with immaculate gray finish; equipped with radio and heater; this car is a real low-mileage value; tires like new; 30-day guarantee; trade and terms. HYATTSVILLE BUICK Hyattsville, Md. (Balto. Blvd.) WA. 4020

BUICK—1940 Coupe; black finish; 12,000 mi.; immaculate cond.; owner leaving city, must sell; $660. Falls Church 1978.

BUICK—1937 Opera Coupe. Radio and heater; clean finish and upholstery, tires very good and motor excellent; reduced to $425; easy G. M. A. C. terms. CHEVY CHASE CHEVROLET, 7105 Wisconsin Ave. WI. 1636.

BUICK $745
1939 46-C Convertible Coupe. Equipped with radio and heater. Beautiful dark green finish; excellent black top; in very fine mechanical condition; excellent tires; a real bargain at our reduced price of only $745. Liberal trade and terms. STANLEY H. HORNER, INC. 6th and Florida Ave. N.E. AT. 6464.

CADILLAC—Sedan, six-wheel equipment; division class; in excellent condition throughout; $100. LOVING MOTORS—Your Packard Dealer. 2427 14th St. N.W. RE. 0603.

CADILLAC—1932 V-12 5-pass. Sedan; Dist. inspected; fine cond.; $150. DU. 0636.

CHEVROLET—1939 Master Town Sedan. Excellent condition mechanically and very clean throughout; tires are very good; a real special at our reduced price of only $495; G. M. A. C. terms to suit your purse. CHEVY CHASE CHEVROLET. 7105 Wisconsin Ave. WI. 1636.

CHEVROLET—1937 2-door Trunk Sedan; a car that was built for economy; original raven black finish; a very clean car that will give miles of service; only $345; terms to suit you. L. P. STEUART, INC. 1725 Rhode Island Ave. N.E. DUpont 7343.

CHEVROLET—1939 Coupe. Black finish very good; motor in excellent condition; 5 very good tires. Truly a fine little car. Price greatly reduced for immediate sale. Car No. 421. H. B. LEARY, JR., & BROS. 1331 14th St. N.W. HObart 4900

CHEVROLET—1938 Coupe. Spotless black finish; one owner; immaculate interior, good tires and motor; $429; we can make you a BETTER DEAL RIGHT NOW. HANDLEY MOTOR CO. 3730 Georgia Ave. TAylor 6062.

CHEVROLET—1940 De Luxe Town Sedan; actually driven only 9,000 miles; excellent motor and tires; very clean interior. A real special at only $635. G. M. A. C. terms to suit your purse. CHEVY CHASE CHEVROLET. 7105 Wisconsin Ave. WI. 1636.

Sale—Automobiles 98

CHEVROLET—1931 4-wheel Coupe. A-1 condition; $50. AT. 8275-J.

CHEVROLET $295
1937 2-door Town Sedan; new tires; perfect motor; heater equipped. Dependable, economical transportation at low cost; 30-day guarantee. Trade and terms. GARDNER-STUART, 5th & Florida Ave. N.E. LI. 6138.

CHEVROLET—1936 De Luxe Town Sedan; original black finish, mohair upholstery, knee action, no-draft ventilation, many 1941 features; a car with a proven record for economical performance, priced to sell at once; was $298, NOW $248; $38 down, $14.78 monthly. LUSTINE-NICHOLSON. Hyattsville, Md. WA. 0800.

CHEVROLET $495
1939 2-Door Touring Sedan. Beautiful blue gray finish. Heater equipped. One owner; low mileage; 30-day guarantee. Liberal trade and terms. PAUL BROS. 5220 Wisconsin Ave. N.W. WO. 2161.

CHRYSLER—1936 Coupe. Economical 6-cylinder motor in fine condition; rubber and interior very good. Splendid car for business or pleasure. Equipped with heater, fog lights and fan. Price greatly reduced for immediate sale. Car No. 419. H. B. LEARY, JR., & BROS. 1331 14th St. N.W. HObart 4900

CHRYSLER $495
1938 4-door Touring Sedan. Metallic blue; radio equipped; powerful, smooth-running motor; spotless interior; 30-day guarantee; trade and terms. BOMBARD & WEINMAN 1358 Florida Ave. N.E. AT. 6818.

CHRYSLER—1940 (Windsor) Sedan. Maroon finish, white wall tires, two-tone upholstery. Low mileage by original owner. New car condition mechanically and in appearance. Price greatly reduced for immediate sale. Car No. 414. H. B. LEARY, JR., & BROS. 1331 14th St. N.W. HObart 4900

1939 CHRYSLER
Royal Sedan. Beautiful black finish; radio; responsible party can take over notes. Mr. Steadman, HObart 5353.

CHRYSLER—1937 Convertible Coupe. Equipped with excellent white sidewall tires; beautiful red leather upholstery and excellent finish; a very sporty car that is ideal for this spring weather; priced to sell on terms you can easily afford. L. P. STEUART, INC. 1725 Rhode Island Ave. N.E. DUpont 7343.

DE SOTO—1940 custom 2-door Touring Sedan. Gleaming tan finish; a car that is as perfect as new; sold with a new-car guarantee and on new-car terms; only $745; compare. L. P. STEUART, INC. 1725 Rhode Island Ave. N.E. DUpont 7343.

DE SOTO—'39 De L. Cpe. R. and H.; white sidewalls; $565. FRANK SMALL, Jr., 1349 Good Hope rd. se. Lincoln 2077.

DE SOTO—1936 Coupe; heater; A-1 cond.; $425; terms. Owner, MI. 2368.

DE SOTO—'37 2-Door De L. Trg. Sedan. Must be seen to be appreciated. FRANK SMALL, Jr., 733 11th st. se. Lincoln 2077.

DESOTO—1939 2-door Touring Sedan. Black finish, fine radio, excellent motor and 5 very good tires. Very clean car. Price greatly reduced for immediate sale. Car No. 418. H. B. LEARY, JR., & BROS. 1331 14th St. N.W. HObart 4900

DODGE—'36 4-dr. Trunk Sedan, economical and dependable. Only $269. FRANK SMALL, JR., 733 11th st. se. LI. 2077.

DODGE—1936 4-door Trunk Sedan. Finished in gray that is very clean; a dependable car that will give miles of trouble-free transportation; good tires and sound motor; only $210; terms to suit you. L. P. STEUART, INC. 1725 Rhode Island Ave. N.E. DUpont 7343.

DODGE—1936 4-door de luxe Sedan; black; one-owner car; A-1 condition; perfect upholstery. Owner, CO. 1348; eves., EM. 0269.

DODGE $625
1939 4-door Touring, with original beautiful blue finish; radio and heater equipped; in new-car condition; many thousands of trouble-free miles; 30-day guarantee. Trade and terms. KAPLAN & CRAWFORD 2339 Champlain St. N.W. CO. 6740. Washington's Oldest Dodge Dealer.

DODGE—'39 De L. Cpe. Completely equip'd; trade and terms to suit. FRANK SMALL, Jr., 1349 Good Hope rd. se. Lincoln 2077.

FORD—1937 Coupe, Model "85." Radio and heater; looks and runs perfect; A-1 mechanical condition throughout; very clean; $225; easy terms. CHEVY CHASE CHEVROLET. 7105 Wisconsin Ave. WI. 1636.

FORD—'39 De Luxe Coupe. Completely equipped. FRANK SMALL, Jr., 733 11th st. se. Lincoln 2077.

FORDS $5 Down
1937 2-Door and 4-Door Sedans. Black finish. Spotless inside and out. Good tires, reconditioned and guaranteed. Terms to suit. UNIVERSITY MOTORS—NASH College Pk., Md. (Balto. Blvd.) Berwyn 482.

FORD—'39 De Luxe Conv. Coupe. R. and H.; all accessories. FRANK SMALL, Jr., 1349 Good Hope rd. se. Lincoln 2077.

FORD $495
1939 2-door Sedan, with original lustrous black finish; driven by one owner only 12,000 miles; equipped with radio; 30-day guarantee; trade and terms. GARDNER-STUART 5th and Florida Ave. N.E. LI. 6138.

FORD—1939 De Luxe Coupe. Black finish. Very clean car driven very little; excellent mechanical condition; interior and tires excellent. Price greatly reduced for immediate sale. Car No. 411. H. B. LEARY, JR., & BROS. 1331 14th St. N.W. HObart 4900

FORD—1937 2-door Sedan. A car that will give economical performance; sound body, motor and excellent appearance; a real bargain that defies comparison; only $176; terms to suit. L. P. STEUART, INC. 1725 Rhode Island Ave. N.E. DUpont 7343.

FORD—'40 De Luxe 4-Dr. R. and H.; A-1 condition; terms to suit. FRANK SMALL, Jr., 733 11th st. se. Lincoln 2077.

FORDS—1936 Tudors and Coupes. For real economy in operation and in original purchase price, look over this group before buying. Compare and be convinced that these are real bargains in thoroughly CHERNERIZED and fully guaranteed cars. Only $9 down and $17.50 per month. This price includes tags. CHERNER MOTOR CO. 1711 Florida Ave. N.W. HO. 5000.

Sale—Automobiles 98

FORD—1935 Tudor Sedan. This is the car that will make someone ideal transportation for many thousands of miles to come; any demonstration; reduced to only $145; liberal terms. CHEVY CHASE CHEVROLET. 7105 Wisconsin Ave. WI. 1636.

FORDS—1937 Tudors and Coupes. Some have trunks, radio, heaters. Your choice as low as $195. Written guarantee for one year. NORTHEAST MOTOR CO. 920 Bladensburg Rd. N.E. AT. 0000.

FORD—'39 De Luxe 2-Dr. R. and H. white sidewalls. FRANK SMALL, Jr., 1583 Penna. ave. se. Lincoln 2077.

FORD—1936 "85" 2-door Trunk Sedan. An immaculate car that is in excellent mechanical condition from bumper to bumper; priced to sell, only $295; compare for appearance, performance and price; terms to suit. L. P. STEUART, INC. 1725 Rhode Island Ave. N.E. DUpont 7343.

FORD—1936 Convertible Sedan. Has new top and motor has just been overhauled; tires are excellent and the car is truly a real buy at only $265; G. M. A. C. terms to suit your purse. CHEVY CHASE CHEVROLET. 7105 Wisconsin Ave. WI. 1636.

FORDS—1937 Tudors and Coupes. Immaculate cars that are in above average condition from bumper to bumper. These cars have gone through the thirty famous CHERNERIZED steps that lead to safe and comfortable transportation and are fully guaranteed. Only $19 down and $21.11 per month. This price includes tags. CHERNER MOTOR CO. 1711 Florida Ave. N.W. HO. 5000.

FORD—1936 Tudor Trunk Sedan. Equipped with radio; one of the finest V-8s we have ever traded in; clean throughout and exceptionally fine motor and tires; reduced to only $245; G. M. A. C. terms to suit your purpose. CHEVY CHASE CHEVROLET. 7105 Wisconsin Ave. WI. 1636.

FORD—'40 De Luxe Coupe. R. and H.; white sidewalls. FRANK SMALL, Jr., 1349 Good Hope rd. se. Lincoln 2077.

FORDS—1934 Tudors and Coupes, one of the largest groups of these models in the city. Cars that were built to give economical performance. All in good running condition and ready to give miles of trouble-free transportation at only $5 down and $7.04 per month. Tags included at this low price. CHERNER MOTOR CO. 1711 Florida Ave. N.W. HObart 5000.

FORD—'40 De Luxe 2-Dr. R. and H. Wh. sidewalls. Maroon. FRANK SMALL, Jr., 1583 Penna. ave. se. Lincoln 2077.

FORDS—1935 Tudors and Coupes. These cars are priced to sell. Compare this group with others in the city for appearance, performance and price. Everyone a bargain in good running transportation. Only $9 down and $13.37 per month. This price includes tags. CHERNER MOTOR CO. 1711 Florida Ave. N.W. HO. 5000.

HUDSON—'37 Coupe. Tan finish; all equipment. FRANK SMALL, Jr., 1349 Good Hope rd. se. LI. 2077.

HUDSON—1934 two-door Sedan. Finished in beautiful autumn brown; the six-cylinder motor is quiet and very economical to operate; good tires all around; a car that will give you many miles of trouble-free service at very little expense; during our removal sale the price is only $139; low down payment and the balance can be arranged to suit you. TOM'S AUTO SERVICE, INC., 1506 Benning Rd. N.E. LIncoln 8109.

HUDSON—'39 2-Dr. Touring Sedan. A clean car; spotless. FRANK SMALL, Jr., 1583 Penna. ave. se. LIncoln 2077.

LINCOLN-ZEPHYR—1940 Sedan; 4 to select from, choice of colors, some equipped with radio and heater, white-wall tires. These cars were traded by yearly buyers; low mileage; 90-day guarantee; liberal trades; $1,097. TOWN & COUNTRY MOTORS. 1707 14th St. N.W. MI. 6900.

LINCOLN-ZEPHYR—1939 5-pass. 4-door Sedan. Green finish, white sidewall tires, spotless interior, radio, heater. Inspect this clean car and compare our price; you simply cannot find value like this elsewhere at $595. C. C. C. Guaranty. Open evenings, closed Sundays. CAPITOL CADILLAC CO. 1222 22d St. N.W. NAt. 3300.

LINCOLN-ZEPHYR $345
1937 Coupe with new green finish. This car is in excellent condition and is equipped with radio, heater and white sidewall tires. Sold with our 30-day guarantee. Trade and terms. HYATTSVILLE BUICK Hyattsville, Md. (Balto. Blvd.) WA. 4020.

MERCURY—'39 De Luxe 2-Dr. Equipped with radio and heater. FRANK SMALL, Jr., 733 11th st. se. Lincoln 2077.

MERCURY—1939 four-door Touring Sedan, a gleaming car that offers new-car performance and appearance at a sacrifice price. Compare and be convinced that this thoroughly CHERNERIZED and fully guaranteed car is an outstanding value at only $619. Terms and trade that will fit your pocketbook. CHERNER MOTOR CO. 1711 Florida Ave. N.W. HObart 5000.

NASH $497
1939 de luxe 4-door Trunk Sedan, Weathereye; here is a beautiful one-owner car; 30-day guarantee; liberal trade and terms. GARDINER MOTORS—NASH. 2627 Wilson Blvd. CH. 9181.

NASH $497
1939 De Luxe 4-Door Trunk Sedan. Weathereye. Here is a beautiful one-owner car. 30-day guarantee. Liberal trade and terms. GARDINER MOTORS—NASH 2627 Wilson Blvd. CH. 9181.

OLDSMOBILE—1939 Club Coupe; low mileage; private party. RAndolph 7144.

OLDSMOBILE—1939 5-pass. 4-dr. Trunk Sedan, 6-cyl., Model 60. Black finish, spotless interior, all good tires and a splendid motor, heater. You will find this clean car real value at $525. C. C. C. Guaranty. Open evenings, closed Sundays. CAPITOL CADILLAC CO. 1222 22d St. N.W. NAt. 3300.

PACKARD—1936 4-door Trunk Sedan. Original gray finish; immaculately clean interior and upholstery that is in extra-fine condition; equipped with all new Goodyear tires; only $325; terms to suit you. L. P. STEUART, INC. 1725 Rhode Island Ave. N.E. DUpont 7343.

PACKARD $295
1937 Coupe, Model "115," with rumble seat; equipped with heater and radio; original black finish; good rubber; 30-day guarantee; liberal trade and terms. UNIVERSITY MOTORS—NASH. College Pk., Md. (Balto. Blvd.) Berwyn 482

PACKARD—1938 "120" Sedan, country club body; white sidewall tires, sanitized upholstery; original black finish; A-1 mechanical condition; today only, $197. LEE D. BUTLER, INC. 1534 Penna. Ave. S.E. AT. 4314.

PACKARD—1934 Convertible Sedan; six-wheel equipment; trunk rack; new top; clean leather upholstery; white sidewall tires; radio, heater; black finish; $345. LOVING MOTORS—Your Packard Dealer. 2427 14th St. N.W. RE. 0603.

PACKARD 1941 de luxe 4-dr "6" demonstrator; multi-tone finish and upholstery; this car has never been titled and carries factory warranty; substantial discount. HILTON MOTORS, 2629 Wilson blvd. CH. 0414. Open eves. and Sunday.

PACKARD—1937 "120" 4-door Trunk Sedan; excellent condition throughout; only $395. LOVING MOTORS—Your Packard Dealer. 2427 14th St. N.W. RE. 0603.

PACKARD—1937 Model 120 Touring Sedan. A very clean car in fine condition mechanically and in appearance; 5 very good tires. Price greatly reduced for immediate sale. Ask for car No. 410. H. B. LEARY, JR., & BROS. 1331 14th St. N.W. HObart 4900

1937 PACKARD
2-Door. Jet black finish; heater, radio; beautiful running condition. Mr. Steadman, HObart 5353.

PLYMOUTH—'36 4-dr. Trunk Sedan, fully equipped. Only $249. FRANK SMALL, JR., 1349 Good Hope rd. se. LI. 2077.

PLYMOUTH—1941 Club Convertible Coupe. Equipped with radio, heater, white sidewall tires and automatic top. Finished in beautiful robin's egg blue. As immaculate as a new car. A one-owner car with very low mileage. One of the sportiest cars on the road. Thoroughly CHERNERIZED and fully guaranteed. Offered at a substantial savings. CHERNER MOTOR CO. 1711 Florida Ave. N.W. HObart 5000.

PLYMOUTH—1939 de luxe 4-door Sedan; original black finish, clean mohair upholstery; heater; a one-owner car; very low mileage; motor and original tires are perfect; $565. TOWN & COUNTRY MOTORS. 1707 14th St. N.W. MI. 6900.

PLYMOUTH—1941 Coupe, special de luxe; driven less than 4,000 miles; ebony black finish; this car cannot be told from new either in appearance or performance; a real opportunity to save over $150. L. P. STEUART, INC. 1725 Rhode Island Ave. N.E. DUpont 7343.

Sale—Automobiles 98

PLYMOUTH—1940 Club Coupe. A very attractive car finished in dove gray. One owner car driven very little. New car condition mechanically and in appearance. Price greatly reduced for immediate sale. Fully guaranteed. Car No. 413. H. B. LEARY, JR., & BROS. 1331 14th St. N.W. HObart 4900

PLYMOUTH—1935 De Luxe Two-Door Sedan with trunk. Only $195. Terms of only $15 down and the balance can be paid off at only $12 per month. STANDARD MOTOR SALES 1605 14th St. N.W. NO. 2298—NO. 1479.

PLYMOUTH—1937 four-door Touring Sedan. Beautiful original black finish that reflects the fine care this car received from its one former owner; the tires are excellent and will give thousands of miles of service; the motor is quiet, dependable and economical to operate; priced for quick sale, only $299. Compare. Low down payment accepted and the terms can be arranged to suit you. TOM'S AUTO SERVICE, INC., 421 8th St. S.E. FRanklin 0421.

PLYMOUTH—1939 Coupe. Excellent floating power engine; safe hydraulic brakes; clean interior. Price greatly reduced for immediate sale. Car No. 197. H. B. LEARY, JR., & BROS. 1331 14th St. N.W. HObart 4900

PLYMOUTH—1934 Coupe. A clean car that is in good running condition; see this bargain today and be convinced that a lot of transportation can be purchased at only $90 (full price). L. P. STEUART, INC. 1725 Rhode Island Ave. N.E. DUpont 7343.

PLYMOUTH—1938 De Luxe Trunk Sedan. Equipped with built-in radio; excellent dark blue finish; very low mileage; see and drive it today; a real special at only $545; G. M. A. C. terms to suit your purse. CHEVY CHASE CHEVROLET. 7105 Wisconsin Ave. WI. 1636.

PLYMOUTH—1937 4-door Touring Sedan. A very clean car that is in excellent mechanical condition; compare this car and be convinced that it is a real bargain at only $395; terms and trade to suit. L. P. STEUART, INC. 1725 Rhode Island Ave. N.E. DUpont 7343.

PLYMOUTH $295
1936 gray Convertible Coupe, with new black top and white sidewall tires; 30-day guarantee on this smooth-running car; trade and terms. PAUL BROS. 5220 Wisconsin Ave. N.W. WO. 2161.

PONTIAC—1939 Six-Cylinder Four-Door Trunk Sedan. Spotless throughout and in exceptional condition; fully guaranteed. A real bargain at only $545. Terms. STANDARD MOTOR SALES 1605 14th St. N.W. NO. 2298—NO. 1479.

PONTIAC—1937 De Luxe "6" Touring Sedan. Equipped with heater; in excellent mechanical condition and spotlessly clean in every detail; a real bargain at only $395; G. M. A. C. terms to suit your purse. CHEVY CHASE CHEVROLET. 7105 Wisconsin Ave. WI. 1636.

PONTIAC—1934 de luxe Sedan; absolutely finest condition; owner called in Army; sacrifice, $115; terms: $15 cash, $13 mo. Roper, 1730 Rhode Island ave. ne.

STUDEBAKER
1940 Club Sedan Champion with HILL-HOLDER and heater. ONLY 6,000 actual miles. In beautiful condition throughout. New-car terms and guarantee. BOMBARD & WEINMAN 1358 Florida Ave. N. E. AT. 6818.

I CAN SAVE you $50 on a new Chevrolet; no trade-ins. 3541 13th st. nw.

FOR A BETTER DEAL. ADDISON CHEVROLET. 1522 14th St. N.W. HObart 7500.

SEE US FOR A BETTER DEAL. LEO ROCCA, INC. 4301 Conn. Ave. EM. 7900.

Dependable Used Cars. BARRY-PATE. 1130 Conn. Ave. N.W. DI. 4200.

ZELL MOTOR CAR CO. USED CARS 24th and N Sts. N.W. REpublic 0145.

OUT OUR WAY— WE TRADE YOUR WAY McMAHON CHEVROLET 6323 Georgia Ave. N.W. GEorgia 0100.

HYATTSVILLE BUICK Hyattsville, Md. (Balto. Blvd.) WA. 4020.

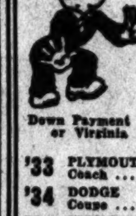

YOU'LL BE AMAZED AT WHAT YOU CAN BUY FOR $9 DOWN

Down Payment Includes D. C., Md. or Virginia Tags and Title.

		MONTH
'33	PLYMOUTH Coach	$6.34
'34	DODGE Coupe	$9.86
'35	PLYMOUTH 4-Door Sedan	$10.56
'36	FORD Tudor	$18.30
'36	BUICK Coupe	$20.41
'37	FORD Tudor	$21.11

Home of "Lifetime Guarantee"

PARKWAY MOTOR CO. OPEN TIL 10 P. M. DIRECTLY OPPOSITE 3040 M ST. N.W. Call MI. 0185

Sale—Automobiles 98

MILES of SMILES WITH EYLES

1940 NASH AMBASSADOR "6." Baked enamel finish; twin ignition; convertible into "SLEEPER." Has Foam Rubber cushions. A BARGAIN at ONLY $695

1939 NASH 4-Door Sedan. Original green finish. 12,000 actual miles. Spotless interior. Cannot be told from new $569

1937 NASH "6." Beautiful 2-Door Trunk Sedan. In perfect mechanical condition. REDUCED to $295

EYLES MOTOR CO.—NASH Phila. & Gist Ave., Silver Spring, Md. Opp. B. & O. R.R. Station. SH. 5411

CHEVROLET $495
1939 Master De Luxe 2-Door Touring Sedan. Spotless condition, reconditioned in our famous shop. Special for today only—$495. Pay only $5 weekly on our own finance plan.
STEUART MOTORS Ford—Mercury—Lincoln-Zephyr 6th and Florida Ave. N.E. NA. 3000

OURISMAN 21ST YEAR CHEVROLET QUALITY USED CARS 625 H ST. N.E.

ECONOMICAL DEPENDABLE LOW-MILEAGE '39 FORDS
Trouble-Free Transportation at Low Cost. These cars have been thoroughly reconditioned and are backed by our 30-day guarantee. Winterized and ready to go.
Tudors, Fordors, Coupes . . . As Low as $469 Full Price
3rd and H Sts. N.E.
Home of "Perfected Used Cars"
STEUART MOTORS ATlantic 5800

1939 Dodge 4-Dr. D. L. Sedan; radio	$615
1938 Plymouth De Luxe 4-Dr. Sedan; heater	$475
1939 Chev. De Luxe 2-Dr. Sedan	$535
1939 Plymouth 4-Dr. Sedan	$550
1940 Packard '110' 4-Dr. Sedan; radio	$775

TREW MOTOR CO. 1526 14th St. N.W. DE. 1910 14th & Pa. Ave. S.E. AT. 4340

HERE IS A REAL DEAL
WE WILL FURNISH FREE 1941 LICENSE PLATES ON ANY CAR IN THIS LIST
These Prices Are Far Below the Market Value

1938 DE SOTO SEDAN	$475
1937 CHRYSLER SPT. COUPE	$395
1938 PLYMOUTH 2-DOOR SEDAN	$395
1940 DE SOTO 4-DOOR SEDAN	$745
1940 PLYMOUTH COUPE	$595
1939 FORD 85 TUDOR	$495
1938 DODGE 4-DOOR SEDAN	$495
1937 STUDEBAKER SEDAN	$395
1939 DE SOTO 4-DOOR SEDAN	$595
1938 CHEVROLET 2-DOOR	$425
1940 DE SOTO COUPE	$695
1939 CHRYSLER SEDAN	$595

50 CARS PRICED BELOW $200

DON'T BUY PLATES FOR YOUR OLD CAR—SEE US FIRST
L. P. STEUART INC.
1325 14th St. N.W.
Open Sundays Decatur 4803

SUPERMAN — Up—and Away! — BY JERRY SIEGEL AND JOE SHUSTER

THE CORNERED THUGS RELEASE A FUSILLADE OF SHOTS AT THEIR TORMENTOR....
BUT THE SLUGS UNANIMOUSLY PING OFF THE MAN OF STEEL'S IMPENETRABLE SKIN!
PLEASE PARDON MY LAUGHTER, BOYS—BUT YOU LOOK SO DEADLY SERIOUS!
NO!
YOU'RE A TRIFLE HOT-HEADED. I KNOW A CURE FOR THAT!
PUT US DOWN!
Copyright 1941, McClure Newspaper Syndicate

JOE PALOOKA — Excusable — BY HAM FISHER

HI BEBY.
HULLO KNOBBY. LOTSA LUCK TO YOU BOTH.
---PAULIE (KID) AMES WEIGHIN' 194 AN' IN THIS CORNER BRICK RENSHAW OF OKLAHOMA WEIGHT 196½.
I'LL SEE YA IN THE DRESSIN' ROOM AFTER TH' FIGHT.
WILL YOU PAY ATTENSHUN TO ME!!
AN' LOOK—I THINK HE CAME HERE T'LOUSE ME UP---GETTIN' UP AN' TAKIN' THAT BOW.
AW BRICK---FERGET THEM CHEERS—HE-HE'S WEARIN'---A UNIFORM---THAT WAS PART OF IT.

WINNIE WINKLE — BY BRANNER

TH' WAY YOU AND MA IS WHISPERIN' AN' BUZZIN' AROUND HERE, THERE'S SOME KIND OF CONNIVIN' GOING ON!
FATHER! THE IDEA OF ACCUSING YOUR OWN WIFE AND DAUGHTER OF CONNIVING!
WELL, IF IT AIN'T CONNIVIN', YOU CERTAINLY GOT SOME SECRETS BETWEEN YOU TWO!
IT'S JUST YOUR IMAGINATION! YOU KNOW A WOMAN CAN'T KEEP A SECRET
COMICS NEWS
THAT'S A FALSE NOTION! YER MAW ONCE KEPT A SECRET FROM ME!
OH, THAT SOUNDS SCANDALOUS! TELL ME ABOUT IT!
SHE WAS ENGAGED TO BE MARRIED TO ME SIX WEEKS BEFORE I EVER FOUND OUT ABOUT IT!

MR. AND MRS. — Preliminaries to a Card Game — BY ARTHUR FOLWELL AND ELLISON HOOVER

HOW 'BOUT ASKING A COUPLE OF PEOPLE IN TONIGHT FOR A GAME OF BRIDGE? YOU CALL 'EM UP—ANYBODY YOU WANT. HOW ABOUT IT?
I KNOW, I KNOW. BUT WE DON'T HAVE TO PLAY LATE. YOU'RE NOT ANY MORE TIRED THAN I AM. DO YOU GOOD. YOU CALL UP SOMEBODY—
OH—IT DOESN'T MATTER. YOU DON'T HAVE TO PREPARE A BANQUET. GIVE 'EM ANYTHING THAT'S IN THE HOUSE. DON'T MAKE SUCH A FUSS
ALL RIGHT—FINE. IF THEY'RE ON A DIET, ALL THE BETTER. THEN THEY CAN EAT ANYTHING. NO, I'M NOT—I'M JUST TRYING TO MAKE THINGS EASY FOR YOU!

NAPOLEON AND UNCLE ELBY — BY CLIFFORD McBRIDE

JANE ARDEN — A Nice Leetle Party — BY MONTE BARRETT AND RUSSELL ROSS

3-21
A NICE LEETLE ONE-MAN FIRING SQUAD, EH?
IN YOU GO, AMIGOS—PEDRO HAS ARRANGED WHAT YOU CALL THE PARTY—
CARRAMBA!
THAT'LL PUT HIM TO SLEEP!
GRAB HIS GUN, JANE!

Daily Cross Word Puzzle

ACROSS

1 Semblance
11 Consequently
15 Period of obligated delay
16 Declaim
17 Assignments
18 Roman measure
19 Blind fast
20 Corn cake
21 Of the foot
22 Before
23 Confide
24 Fool's gold
25 Genuine
26 Scimitar
27 Drone
28 Fruit of the vine
31 Settle
32 Persian gazelle
33 Busally
34 Roman goddess of night
35 Look steadfastly
36 Restaurant
37 Compound
38 Nurture
39 Masculine nickname
40 Cuff
41 Achieve
42 Decayed
44 Arrest
45 Worm
48 Bay window
49 Riches
50 Sliced cabbage
51 Style
52 Florid runs in music
54 Detail
55 Northern constellation
56 Tax
57 Grudge

DOWN

1 Pull
2 Having a point of radiation
3 Look urbea quaria
4 Apiece
5 Corroded
6 Child's dress
7 Small cavity
8 Fool
9 Shrewd: colloq.
10 River in Germany
11 Sincerer
12 Bravery
13 Abnormal
14 Deadlock
21 Host receptacle
23 Teutonic character
24 Kiss of peace
25 Dawdle
26 Number
28 Confused
29 Perfected
30 Ages
31 Cunning fellow
32 Social group
34 Water sprite
35 Firmness
37 Japanese badge of nobility
38 Large boiler
40 Babylonian deity
41 Abundance
43 Abounds
44 Supports
45 Baffle
46 District in British India
47 Melodious
49 Lost
50 Dam up
52 Vehicle
53 Danish territorial division

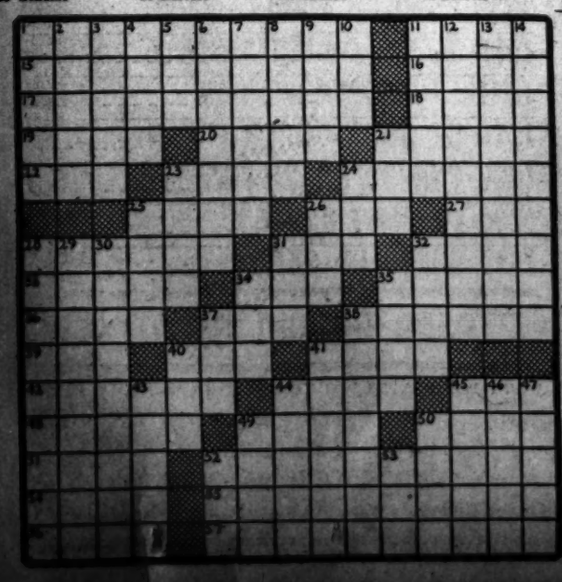

YESTERDAY'S ANSWER

D	I	S	P	U	T	E		S	T	E	E	L	E	D
I	N	T	E	R	I	M		P	I	L	L	O	R	Y
S	I	R	E	N		P	T	A	R	M	I	G	A	N
A	T	O	P		D	E	U	C	E	S		A	S	A
R	I	P		B	U	R	N	E	D		G	R	U	M
M	A		S	E	R	O	N	S		C	A	I	R	O
S	L	I	T	H	E	R	Y		S	A	U	T	E	S
			G	R	O	S	S		B	O	U	G	H	
C	A	N	A	L	S		H	O	U	S	E	M	E	N
A	V	O	I	D		M	O	U	S	E	R		Y	E
T	A	R	T		T	O	I	L	E	D		C	A	T
A	R	A		F	I	R	S	T	S		L	A	S	T
L	I	N	G	U	L	A	T	E		P	E	R	I	L
A	C	C	O	R	D	S		R	E	L	I	E	V	E
N	E	E	D	L	E	S		S	H	Y	S	T	E	R

MARVINS AND PHILCO PRESENT
TONIGHT
5:15 P.M.
W-M-A-L
KIBITZERS' KOCKTAIL
MARVIN'S

Grin and Bear It

By Lichty

"Answer the door bell, Mildred; you know what a fright your father's in the first few days after he files his income tax!"

Private Lives. — By Edwin Cox

TUB BOOKS!
STRONG ADVOCATE OF THE "SOAKER" SCHOOL OF BOOKLOVERS, ARTIST JOHN HELD, JR. KEEPS HIS WHOLE LIBRARY ON HIS BATHROOM WALLS.
HEIL THE BRASS HAT!
ONE GERMAN GENERAL WHO HORRIFIES HIS POTSDAM PALS IS THE FAMED VON REICHENAU, WHO DOES SUCH THINGS AS ENTERING CROSS-COUNTRY RACES WITH FACTORY WORKERS.
BLISS—3-21
MICROBE MENAGERIE
PLAYWRIGHT JACQUES DEVAL IS A GERM COLLECTOR—FOR FUN. THE AUTHOR OF 'TOVARICH' KEEPS A REGULAR ZOO OF THE THINGS.

COAST-IN Pontiac
DIRECT FACTORY DEALER
2 YEARS TO PAY

'40	Buick Torpedo Sdn. (Hdmstr.), radio & htr.; etc. Save about $700 on car	$875
'40	Chevrolet Special D. L. Town Sedan	$629
'40	Pontiac G.L. '6' 4-dr. Sedan; radio, htr.	$729
'40	Plymouth De Luxe 4-Door Sedan	$679
'40	Ford Fordor DeLuxe Sedan; radio, htr.	$639
'39	Mercury Club Conv. Coupe; many extras	$599
'39	Pontiac Touring 2-Dr.; exceptional	$559
'39	Buick 4-Dr. Sedan; radio and heater	$639
'39	Dodge Touring 2-Door	$569
'39	Chevrolet Sedan	$499
'39	Chevrolet Town Sedan; radio	$489
'38	Lincoln Zephyr 4-Door Sedan	$499
'38	Chevrolet Town Sedan	$419
'37	Pontiac Club Coupe, radio and heater	$369
'37	Dodge Tour. 4-Dr. Sedan; radio, htr.	$349
'36	Pontiac Spt. Sedan; very clean	$279

EVERY CAR GUARANTEED OKAY, AND HAS NEW, FREE BATTERY!
CORST-IN Pontiac
320 FLORIDA AVE. N.E.
407 FLORIDA AVE. N.E.

ADVERTISEMENT

Listen! with Glynn

"Great Moments from Great Plays," which should be pretty self-explanatory, is the title of the new series which you'll hear over WJSV and the Columbia network tonight from 9 to 9:30 o'clock.

The opening program is a special adaptation of Sutton Vane's "Outward Bound," the popular drama of a few years back which tells of the strange voyage made by a group of travelers into the unknown.

In successive weeks on the series you'll hear dramatic works of Eugene O'Neill, George Bernard Shaw, Henrik Ibsen, Robert Sherwood, S. N. Behrmann, George S. Kaufman and Moss Hart as well as many other of the stage classics which have endeared themselves to millions and have remained perennially popular.

Charles Martin, one of radio's foremost writers and directors, who's been responsible for such well-known network shows as "Five Star Final," "Criminal Court," "The March of Time" and "Johnny Presents," and who has done his share of writing and directing for Hollywood, is to produce and direct "Great Moments."

The casts will be made up of radio's most capable actors and actresses and musical backgrounds will be provided by a 21-piece orchestra, one of the largest musical units to be heard on a radio dramatic show, under the direction of Ray Block.

The Post Radio Highlights

2:30 P. M., WOL—The Philadelphia Orchestra, Saul Caston conducting, programs the Beethoven Seventh; Stravinski's "The Fire Bird," and, with Samuel Sorin at the keyboard, Rhakmaninov's Concerto No. 3 in D minor.

8, WMAL—Just back from South and Central America, John Gunther commences a new Friday evening series.

8:30, WRC—With Clifton Fadiman due here tomorrow evening for a benefit lecture at Constitution Hall and Roland Young starring in the Capitol's film, Information Please tonight is peppered with names in the capital news.

9, WJSV—Columbia begins a new series: Great Moments from Great Plays. Opener will be Sutton Vane's "Outward Bound," with Brenda Forbes, George Coulouris and George Carnovsky in the cast.

10, WJSV—Norman Thomas advocates a pledge by Congress to await an advisory referendum before a declaration of war.

10, WMAL—Twenty rounds? That's what Joe Louis, barnstorming with his heavyweight title, is giving mammoth Abe Simon in which to cop it from him. Wonder what N. B. C. is going to do with the time between 10:12 and 11.

Friday, March 21 — Washington — Eastern Standard Time

	WMAL 470M-630KC	WRC 316M-950KC	WOL 229M-1,230KC	WJSV 208M-1,440KC
6:00—Today's	Gordon Hit'mark			Arthur Godfrey
6:15—Prelude	" "			" "
6:30— " "	" "		News	" "
6:45— " "	" "		Art Brown	News; Godfrey
7:00—News; The	" "		" "	Arthur Godfrey
7:15—Kibitzers'	" "		" "	" "
7:30—Klub	" "		News—Compton	News
7:45—Earl Godwin	" "		Art Brown	Arthur Godfrey
8:00—Kibitzers'	News		" "	News
8:15—Klub	Gordon Hit'mark		" "	Arthur Godfrey
8:30— " "	" "		Walter Compton	Magic Carpet
8:45— " "	" "		Art Brown	Arthur Godfrey
9:00—B'k'fast Gang	Betty and Bob		Victor Lindlahr	Nancy Dixon
9:15—Breakfast	Mary Mason		" "	American School
9:30— Club	" "		Mrs. Northcross	of the Air
9:45— " "	" "		News—Compton	Bach Children
10:00—News; Music	This Small Town		Hits and Bits	By Kath. Norris
10:15—Vic and Sade	Waltz Memories		Traffic Court	Myrt & Marge
10:30—Mary Marlin	Ellen Randolph		Keep Fit	Stepmother
10:45—Window Shop	Guiding Light		Cheer Up Gang	Wom. of Courage
11:00—Pin	The Man I Married		News—Bercovici	Buddy Clark
11:15— Money	Against the Storm		Tuneful Topics	Martha Webster
11:30— " "	Road of Life		Choir Loft	Big Sister
11:45— " "	David Harum		News—London	Aunt Jenny
12:00— " "	News		Luncheon Music	Kate Smith
12:15— " "	Of Human Bond.		News—Compton	Girl Marries
12:30—National	Ross Sisters		Tony Wakeman	Helen Trent
12:45— Farm and	Devotions		" "	Gal Sunday
1:00— Home Hour	Bonnie Stewart		We Are Young	Life Beautiful
1:15—Book Ends	Music Silhouettes		Edith Adams	Woman in White
1:30—News; Music	The Clipper Ship		Government Girl	Right to Happ.
1:45—Nat'l Anthem	News; Music		I'll Find My Way	Road of Life
2:00—Music	Betty Crocker		Tony Wakeman	Dr. Malone
2:15—Apprecia-	Grimm's Daught'r		News; Wakeman	Joyce Jordan
2:30— tion; Dr.	Valiant Lady		The Philadelphia	Fletcher Wiley
2:45— Damrosch	Light of World		Orchestra	Home of the Brave
3:00—Div. Orphans	Mary Marlin		" "	Mary M. McBride
3:15—Amanda Story	Ma Perkins		" "	Song Treasury
3:30—John's Wife	Pepper Young		" "	News; This Is B
3:45—Just Plain Bill	Vic and Sade		" "	Elinor Lee
4:00—Mother o'Mine	Backstage Wife		" "	Portia Faces Life
4:15—News; Music	Stella Dallas		Tony Wakeman	We, the Abbotts
4:30—News	Lorenzo Jones		Johnson Family	Hilltop House
4:45—Edgar Guest	Widow Brown		Tony Wakeman	Kate Hopkins
5:00—Needle N'work	Girl Alone		News—Wakeman	The Goldbergs
5:15—The Kibitzers	Lone Journey		Jimmy Allen	The O'Neills
5:30—News Drama	Jack Armstrong		Tony Wakeman	The Little Show
5:45—Tom Mix	Life Beautiful		Capt. Midnight	Baines
6:00—Sports; News	News		Sports Resume	News; E. C. Hill
6:15—Shadow Music	Streamliner		Cocktail	Frazier Hunt
6:30— " "	Bankhage		Capers	News; Sullivan
6:45—Low. Thomas	Streamliner		Capt. Midnight	The World Today
7:00—Hap Gordon	Fred Waring		Fulton Lewis, Jr.	Amos 'n' Andy
7:15—Radio Magic	Claude Mahony		Dixie Harmonies	Lanny Ross
7:30—Sports; Recol-	Alec Templeton		The Lone	Al Pearce
7:45— lections	Time		Ranger	" "
8:00—John Gunther	Cities Service		Symphonic	Kate
8:15—Bethea. Band	Concert		Strings	Smith's
8:30—Death Valley	Information		Laugh 'n'	Variety
8:45— Days	Please		Swing Club	Hour; News
9:00—Gang	Waltz		Gabriel Heatter	Great Moments
9:15— Busters	Time		News	From Great Plays
9:30—News; Happy	Everyman's		The Magic	Campbell
9:45— Birthday	Theater		Hour	Playhouse
10:00—Joe	Wings of		Ray. Gram Swing	Norman Thomas
10:15— Louis,	Destiny		Movie Reporter	Golden Gate 4
10:30— Abe Simon	Lani McIntyre's		To Be Announced	News; Music
10:45— Fight	Orchestra		Senator Nye	Music for Moderns
11:00—News	News; Sports		News	Master
11:15—Music	Night Club		Dance Music	Works of Music
11:30— You	Lou Breese's		WOL's	Gene Krupa's
11:45— Desire	Orchestra		News-Go-Round	Orchestra

250W—WINX—1310KC

8:30—Wake Up With WINX	1:30—Program Resume	6:45—Dinner Music
8:15—News	1:45—Melody Ramblings	7:00—News; Hawaii a-
8:30—Fran Owen	2:00—News; Remember?	7:15—In Modern Tempo
9:00—News; Melodies	2:30—U. S. Serenade	7:30—WINX Symphony
9:30—Georgette Howard	2:45—WINX Auditions	8:00—News; Symphony
9:45—Voice of Health	3:00—News; Books	8:30—Air Derby
10:00—News; Women Only	3:30—Musical Interlude	8:45—Behind the News
10:30—His Majesty the Baby	3:45—Fish for Friday	9:00—News
10:45—Mrs. Ulrey	4:00—News; By Request	9:05—A. A. U. Finals
11:00—News; Strayed, Stolen	4:45—The Patriarch	10:00—Behind the Headlines
11:15—Wake Up and Live	5:00—News; Prelude	10:15—Pete Macias' Orch.
11:30—Traffic Court	5:15—Music Varieties	10:30—Parkway Party
11:45—Meet the Band	5:30—Keys to Happiness	11:00—News; Dream
12:00—News; Lenten Serv.	5:45—News; Reggie Martin	11:30—News From London
12:30—Make a Wish	6:00—Name the Band	11:35—Dream Time
12:45—Dance Time	6:15—Shirley Povich	12:00—News Sitcap
1:00—News; Navy Band	6:30—Quinchords	1:00—Sign Off

NOTICE!
On March 29, 1941, all radio stations change locations on your dial. Let Gordon's reset your push buttons. Call now and avoid the rush. ME. 7157.
New Call Letters Installed Free!
GORDON'S RADIO SHOP 1716 PENNA. AVE. N. W.

TODAY in Washington

What's Going on and Where

Luncheons

Metropolitan Police Boys' Club, report luncheon, Helen Hayes, speaker, National Press Club, 12:30 p. m.

Rotaracity Club, Mayflower Hotel, 12:30 p. m.

D. C. Bankers Association, Willard Hotel, 12:45 p. m.

Merchants and Manufacturers Association, Coal Division, Hotel Annapolis, 12:30 p. m.

Kappa Sigma Fraternity, Neptune Room, 12:30 p. m.

Dinners

Opportunity for Service report dinner, Hon. William T. Pheiffer, N. Y., speaker, 718 Eye Street Northwest 6:30 p. m.

Meetings

Washington Society of the Massachusetts Institute of Technology dinner meeting, Hon. Augustus E. Giepenzack, Public Printer of the United States, and Hon. John J. Deviny, Deputy Public Printer, speakers, Y. W. C. A., Seventeenth and K Streets Northwest, 8 p. m.

Seekers of the Truth, Mayflower Hotel, 8 p. m.

Show

Ladies of Charity, Mayflower Hotel, 8 p. m.

Dances

All-College Prom, Shoreham Hotel, 9 p. m.

Dinner dance, Aero Club, Hotel 2400, 7 p. m.

Ship Movements

At New York

Arrived Yesterday

Amapala, from La Ceiba.
Antigua, from Havana.
City of Birmingham from Savannah.
George Washington, from Norfolk.
Santa Rosa, from LaGuayra.
Washington, from West Indies cruise.

Arrive Today

Evangeline, from Nassau.
St. John from Norfolk.
Shawnee, from Miami.

Arrive Tomorrow

Cristobal, from Cristobal.

Sailing Today

No sailings scheduled.

Sailing Tomorrow

Black Eagle, for Basra.
Coloradan, for Capetown.
Steamfelton, for Lisbon.

Births

Jesse and Martha Aiken, girl.
Jack and Joan Arnould, boy.
Milton and Ioma Becker, girl.
Thomas and Louise Chenault, girl.
Grant and Peralta Christopherson, girl.
Clinton and Frances Davis, girl.
Frank and Marie Dimies, boy.
Charles and Charlotte Dugan, Jr., girl.
Harry and Jane Dwyer, girl.
Raul and Margaret Ebert, boy.
Virgil and Eunice Fields, girl.
Samuel and Sarah Goodman, girl.
James and Frances Hazel, girl.
John and Eloise Hoisner, boy.
William and Mary Hill, girl.
Ben and Ethyl Light, boy.
Malcolm and Frances McGuire, boy.
Lloyd and Lorena Morgan, boy.
Bernard and June Novak, boy.
James and Helen Phillips, girl.
Max and Lillian Schriber, girl.
John and Annie Schuster, girl.
Raymond and Dorothy Shaver, girl.
Ralph and Phyllis Stohl, boy.
Richard and Mary Utting, girl.
Eunice and Janet Walker, jr., boy.
Alexander and Joan Wedderburn, jr., boy.
Martin and Lucy Vermillion, boy.
John and Ollie Barnhart, girl.
Richard and Berdina Barnes, boy.
William and Mabel Drummond, boy.
Emmons and Mildred Harrison, boy.
Solomon and Miles Henry, boy.
Otho and Ines Jones, boy.
Frank and Bertha Jones, boy twins.
Bernard and Mary McNeill, boy.
Arthur and Magdalene Richardson, girl.
Irving and Annie Simmons, girl.
James and Agnes Speaks, boy.
William and Gladys Thomas, girl.

Atlantic Clipper

At New York

Arrive Today

Dixie Clipper, from Lisbon, at LaGuardia Field, 9:15 a. m.

Departed Yesterday

Atlantic Clipper, from LaGuardia Field, for Bermuda, 9:30 a. m.

Departing Tomorrow

Yankee Clipper, from LaGuardia Field, for Bermuda, 8:30 a. m.

Departing March 26.

Dixie Clipper, from LaGuardia Field, for Bermuda, 8:30 a. m.

Pacific Clipper

At San Francisco

Arrived Yesterday

China Clipper, from Manila, at San Francisco.

Departing Tomorrow

Honolulu Clipper, from San Francisco, for Honolulu.

Departing Sunday

Philippine Clipper, from San Francisco, for Honolulu.

Deaths

Ella F. Leith, 64, 3171 16th st. nw.
Hannah Colenzo, 70, 2815 36th st. NW.
Lillie B. Clark, 75, Ashley Mem. Hosp.
George W. Carrick, 69, Garfield Hosp.
Fred Reese, 64, Gallinger Hosp.
Katarya Guada, 40, 1602 26th st. se.
Phoebe R. Stroiter, 72, 1432 Gas st. NW.
Henry Patterson, 62, 2004 12th st. NW.
Rose Davis, 36, Emergency Hosp.
Leon Cooper, 37, Gallinger Hosp.
Galester West, 1, Gallinger Hosp.
Herman Colbert, 1, Childrens Hosp.

Application for Marriage Licenses

Allan Richard Scholin, 25, 1830 Sixteenth Street Northwest, and Mary Virginia Burke, 20, same address. The Rev. Edward Hughes Pruden.

Roger Sylvester Peacock, 29, Silver Spring, Md., and Ruth Chamblin, 27, 1307 M Street Northwest. The Rev. H. B. Westcott, jr.

John Joseph Moulden, 30, Baltimore, and Grace Armiger, 34, same city. The Rev. Edward Gebler.

Isaiah William, 25, 1439 P Street Northwest, and Arline Jones, 23, same address. Judge Nathan Carton.

George Washington Williams, 729 Harvard Street Northwest, and Sarah Alexis, 25, same address. The Rev. Mr. Thornton.

Theodore Armstead, 21, 1203 Sixth-and-Half Street Northwest, and Cathrine Valentine, 19, 315 New York Avenue Northwest. The Rev. Robert M. Williamson.

David Morgan Campbell, 27, 2131 Massachusetts Avenue, and Phyllis Ruth Damon, 21, same address. The Rev. Edward H. Pruden.

Russell B. Mosher, 26, 200 Rhode Island Avenue Northeast, and Nannie Margaret Brown, 21, 1433 Belmont Street. The Rev. Reginald H. Stone.

Raymond Elmer Brenton, 23, 1710 G Street Northwest, and Priscilla Susan Krupp, 24, Army Medical Center. The Rev. Albert J. Dubois.

James Alexander Thomas, jr., 23, Fort Belvoir, Va., and Catherine Murphy, 17, 408 L Street Southwest. The Rev. Charles Beck.

Daniel Burr Bradley, 23, Westport, Conn., and Elizabeth Morton Wood, 22, 1337 Thirtieth Street Northwest. The Rev. F. Bland Tucker.

Sidney Frank Sherr, 26, Baltimore, and Bernice Sylvia Miller, 26, same city. The Rev. J. T. Loeb.

Randolph Carter, 30, 401 N Street Northeast, and Mollie Perkins Borden, 26, 606 Fifth Street Northwest. The Rev. Edward M. Tyre.

Nathaniel C. Evans, 26, 325 Franklin Street Northeast, and Marjorie Y. Roberts, 24, 1013 F Street Northwest. The Rev. D. H. Whiting.

Joseph Albert Powell, 23, 3829 Eleventh Street Northwest, and Susie Ann Jackson, 20, 2900 Elvin Road Southeast. Elder Michaux.

Webster Steward, 22, 1304 Half Street Southeast, and Susie Anna Hawkins, 18, Champs, Va. The Rev. E. P. Ross.

John Howard Lewis, 25, 3517 Fairlawn Street Southeast, and Mary Rose Floyd, 21, Greenbelt, Md. The Rev. Ivan H. Duncan.

Lee H. Wallace, 25, 2146 F Street Northwest, and Grace MacDonald, 21, Hibbing, Minn. The Rev. I. W. Ketchum.

3D ARD MARRIAGE LICENSES

George Elwood Snyder, 36, and Rose Teresa Shaw, 36, both of Baltimore. The Rev. J. C. Ball.

James G. Hansbrough, 31, 1426 Twelfth Street Northwest, and Eva Lee Moore, 34, 1828 G Street Northwest. The Rev. C. T. Murray.

George Stuart Steele, 22, Waynesville, N. C., and Marguerite Merle Murphy, 21, 1539 Eighteenth Street Northwest. The Rev. Robin Gould.

Clarence Roosevelt Jones, 27, and Teresa Owen, 20, both of 29 Florida Avenue Northeast. The Rev. John L. Henry.

James Jackson Lester, 34, 1118 Fiftieth Street Northeast, and Emma A. Lyles, 31, 1119 Forty-eighth Street Northeast. The Rev. Mr. Davis.

Concert

The Community Organ Concert to be given tonight at 8 o'clock at the Washington Chapel, Sixteenth Street and Columbia Road Northwest, by Dr. Sterling Wheelwright, Organist, will feature a program of music by Sebastian Bach who was born March 21, 1685. Mr. Wheelwright will play the following selections:

"Wake, Awake, a Voice Is Crying"
"Fantasy in G Minor"
"Jesu, Joy of Man's Desiring"
"Fugue in G Minor"
"Arioso"
"Badinerie"
"Come Sweet Death"
"Toccata and Fugue in D Minor."

Contract Bridge

Charles H. Goren, of Philadelphia, and Morrie Ellis, of New York, two outstanding bridge masters, and Mrs. A. M. Sobel, of New York, and Mrs. Ralph C. Young, of Philadelphia, who rank equally high among women champions, recently played a twenty-five-rubber bridge match the ostensible purpose of which was to decide whether men or women are better bridge players.

The lucky slam hand for the men, which occurred in the twenty-fourth rubber when the women were leading by 940 points, is shown in today's box; and in the play of it Goren had a chance to display his unquestioned skill in handling the dummy.

Distribution, a fickle goddess, favored the men this time, and though three honors were missing from his trump suit, Goren took a deep finesse to limit the loss to one. Thereafter, he abandoned the trumps to take ruffing tricks and developed a trump coup against Mrs. Sobel at the end. Altogether, it was a contract not to put up to children and novices to play.

Today's Hand

Neither Side Vulnerable

WEST DEALER

Mrs. Young
♠ Q 6
♡ Q 6 5 3
◇ 10 6 5 4
♣ 5 4 2

Goren
♠ A J 9 8
♡ A K 10 4
◇ K 8 3 2
♣ 6

His
♠ 8 7 4 3
♡ 2
◇ A 9
♣ A K 9 8 7 3

Mrs. Sobel
♠ K 10 2
♡ J 9 8 7
◇ Q J 7
♣ Q J 10

The bidding:

West	North	East	South
1 ♠	Pass	3 ♣	Pass
3 ♡	Pass	3 ♠	Pass
3 NT	Pass	4 ♠	Pass
5 ♠	Pass	6 ♠	Pass
Pass	Pass		

Opening lead: ◇ 4.

Goren won the opening lead with the diamond ace in dummy, and then led the eight of trumps. Mrs. Sobel played the deuce, but declarer, realizing that he could lose only one trump trick, although the opponents had three of the five honors, let the eight ride, and Mrs. Young won with the queen, returning a low heart.

The ace and king of hearts were cashed and a small heart was ruffed in dummy. Then the king of diamonds was played, and a small diamond ruffed in dummy. Goren took his two high clubs, discarding his last diamond, and led a club, trumping with the nine in his hand. He played his last heart and ruffed with the spade seven, and when that card held the trick, his highly speculative slam was won. Mrs. Sobel had to underplay his ace, jack of spades with her king, ten on a club lead from dummy. Goren lost only the queen of trumps.

Transfers

NAVY

COMMANDERS

Leonard B. Austin, det. OO, U. S. S. Saipan about April 30; to cdr. dest. div. 17.

James E. Boak, det. U. S. S. Phoenix about April 30; to reig. inspr., Baltimore, Md.

T. DeWitt Carr, det. cdr. dest. div. 7 about May 5; to exec. off., Nav. Trng. Sta., Great Lakes, Ill.

William B. Coleman, det. OO, U. S. S. Gunnar; to asst. off., U. S. S. Portland.

Frederick S. Conner, det. navr. insp. of ord., Newport News Shipbuilding & Drydock Co., Newport News, Va.; to asst. navr. insp. of ord., Newport News Shipbuilding & Dry Dock Co., Newport News, Va.

LIEUTENANT COMMANDERS

Sterling T. Coughlin, det. navr. insp. of ord., New York Shipbuilding Corp., Camden, N. J.; to asst. navr insp. of ord., New York Shipbuilding Corp., Camden, N. J.

Tillman T. Dantzler, det. staff, cdr. dest. det. for., in April; to Bu. Ships, Navy Dept.

Irvine B. McDaniel, det. David W. Taylor Model Basin, Carderock, Md.; to Nav. Oper., Navy Dept.

Warren D. Wilkin, det. OO, U. S. S. Sculpin about Feb. 15; to Nav. Oper., Navy Dept.

LIEUTENANTS

Frederick V. Barker, det. U. S. S. Sapelo about Feb. 17; to rep. insp. nav. mat., Bendix Radio Corp., Baltimore, Md.

Francis X. Foran, det. Asst. Nav. Attache, American Embassy, London, England, about March 19; to N. Yd., Philadelphia, Pa.

Raymond A. McClellan, det. U. S. S. William P. Biddle about April 1; to N. Yd., Philadelphia, Pa.

LIEUTENANTS (J. G.)

Paul B. Ryan, det. subm. base, New London, Conn., about March 29; to U. S. S. Dolphin.

Bruce Taylor, det. U. S. S. Schenck; to comd. off., U. S. S. Schenck.

ENSIGN

Rafael C. Benitez, det. instn. subm. base, New London, Conn., about March 29; to ath. U. S. S. Grenadier, and on board when commissioned.

Robert B. Byrnes, det. Subm. Base, New London, Conn., about March 29; to U. S. S. Saury.

John B. Dudley, det. Instn. Subm. Base, New London, Conn., about March 29; to V. S. S. O-2.

Paul E. Glenn, det. Subm. Base, New London, Conn., about March 29; to U. S. S. S-23.

Howard J. Greene, det. Subm. Base, New London, Conn., about March 29; to U. S. S. Argonaut.

Henry C. Lauerman, det. Instn. Subm. Base, New London, Conn., about March 29; to U. S. S. Tambor.

Albert C. Linden, det. Subm. Base, New London, Conn., about March 29; to U. S. S. Harpe.

Paul E. Louisaman, det. Subm. Base, New London, Conn., about March 29; to U. S. S. Skipjack.

Roger W. Paine, jr., det. Subm. Base, New London, Conn., about March 29; to U. S. S. Pompano.

Medical Corps

LIEUTENANT

Griffin C. Daushbridge, MC., det. Instn., Med. School, Pensacola, Fla., about April 1; to NAS., Pearl Harbor, T. H.

Chaplain Corps

LIEUTENANT (J. G.)

Edgar C. Andrews, jr., Ch. C., det. NOB., Norfolk, Va., in March; to Nav. Trng. Sta., Norfolk, Va.

LIEUTENANTS

Warren F. Cuthriell, Ch. C., det. Navy Yard, Portsmouth, Va., April 1; to NOB., Norfolk, Va.

Vincent J. Gorski, Ch. C., det. NOB., Norfolk, Va., in March; to Nav. Trng. Sta., Norfolk, Va.

Warrant Officers

PHARMACIST

William C. Lewis, det. Instn., Nav. Med. School, Wash., D. C.; to Nav. Med. School Wash., D. C.

CHIEF PAY CLERK

Charles J. Fortner, det. U. S. S. Reina Mercedes about April 1; to cfo. U. S. S. Fulton, and on board when commissioned.

ACTING PAY CLERK

Mills B. Berkstresser, jr., to 11th Nav. Dist.

Reserve Officers

LIEUTENANT COMMANDERS

George W. Bains, DE-V(G), det. Bu. Nav., Navy Dept., about April 1; to cfo M. S. Mormacmail and on board when commissioned.

W. Ivan Kins, MC-V(G), det. Nav. Hosp., San Diego, Calif.; to Nav. Hosp., Pearl Harbor, T. H.

James D. Viecelli, MC-V(G), det. Nav. Hosp., San Diego, Calif.; to Nav. Hosp., Pearl Harbor, T. H.

LIEUTENANT (J. G.)

John F. Mulcrew, jr., CEC-V (S), det. Bu. Yds. and Docks, Navy Dept., in March; to Nav. Sta., Guantanamo Bay, Cuba.

ENSIGNS

Robert H. Pugh, SC-V(G), det. dest. div. 62 March 31; to Mar. Brks., Quantico, Va.

William R. Lennox, DE-V(G), det. subm. base, New London, Conn., about March 29; to U. S. S. Sculpin.

Otis W. Stafford, SC-V(G), det. dest. div. 53 in April; to NAS, Norfolk, Va.

NURSES

Mary J. Bevis, nurse, to Nav. Hosp., San Diego, Calif.

Lorna E. DeWitt, nurse, det. Nav. Disp., Coco Solo, C. Z.; to Nav. Hosp., Washington, D. C.

Helen C. Gorselanski, nurse, det. Nav. Hosp., San Diego, Calif.; to Nav. Hosp., Canacao, P. I.

Mary Louise Gudenian, res. nurse, to Nav. Hosp., Puget Sound, Wash.

Mary K. Hill, nurse, to Nav. Hosp., Washington, D. C.

Marie J. Rotondo, res. nurse, to Nav. Hosp., Chelsea, Mass.

Miriam B. Thorp, nurse, det. Disp., subm. base, New London, Conn.; to trk. Nav. Hosp., Brooklyn, N. Y.

Emma C. Turner, res. nurse, to Nav. Hosp., Great Lakes, Ill.

RETIRED

Rear Admiral William Clarence Bristol, MC, U. S. N., retired, died January 17, 1941, at West Chester, Pa.

Lieut. Comdr. Burnet Stedman, U. S. N., retired, died March 3, 1941, at Lake Worth, Fla.

Lieut. Reed Frank Holmes, U. S. N., retired, died January 18, 1941, at Los Angeles, Calif.

Pharmacist Joseph McMahon, U. S. N., retired, died January 20, 1941.

ARMY

Quartermaster Corps

Owens, Lt. Col. Alexander M., to Columbia, S. C.

Ellis, Lt. Col. H. DeTrevilla, to Camp Lee, Va.

Malone, Lt. Col. Hubert H., to Ft. Jackson, S. C.

Richmond, Lt. Col. Clarence W., to Ft. McPherson, Ga.

Gahan, Maj. John J., to Ft. Ord, Calif.

Lamb, Maj. Samuel S., to Philippine Dept.

Perkins, Capt. Alvah, to Wash., D. C.

Schaefle, Capt. Ronald N., to Camp Shelby, Miss.

Belda, Capt. James C., to Wash., D. C.

Duncan, Capt. Scott M., to Childersburg, Ala.

Reifsnyder, 1st Lt. Harold R., to Wash., D. C.

Woods, 2d Lt. Robert C., to Wash., D. C.

Infantry

Barrett, Lt. Col. David D., to Arlington, Va.

Barber, Lt. Col. Frank E., to Ft. Sam Houston, Tex.

Boettner, Maj. Haydon L., to Wash., D. C.

Hill, Maj. James R., to Wash., D. C.

Moore, Maj. Dennis M., to Philippine Dept.

Case, Maj. Elliott D., to Camp Wolters, Tex.

Maxwell, Capt. William R., to Aberdeen, Md.

Ross, 1st Lt. Elton S., to Hill Field, Utah.

Harrison, 1st Lt. John C., to Wash., D. C.

Infantry Reserve

Gallagher, Capt. Edward F., to Wash., D.C.

Clarke, Capt. George Lee, to San Francisco, Calif.

Reilly, Capt. Gordon G., to Ft. Benning, Ga.

Schrader, Capt. Henry S., to Ft. Benning, Ga.

Welchner, 1st Lt., Carl R., to Wash., D. C.

Field Artillery

Stutz, Lt. Col. George H., to Ft. Belvoir, Va.

Cook, Lt. Col. George E., to Camp Beauregard, La.

Stoker, Maj. Marcus B., jr., to Wash., D. C.

Mulhenny, Lt. Col. James L., to Ft. Bragg, N. C.

Risby, Lt. Col. Lawrence H., to Ft. Sill, Okla.

Bacon, Lt. Col. Richard H., to Ft. Leavenworth, Kans.

Black, 2d Lt. Durand R., to Ithaca, N. Y.

Field Artillery Reserve

Kahle, Maj. James C., to Wash., D. C.

Corps of Engineers

Freeman, Lt. Col. Henry L., to Langley Field, Va.

Twitty, Maj. Joseph J., to Tuskegee, Ala.

Rollin, Capt. Raymond G., to Mobile, Ala.

Corps of Engineers Reserve

May, Capt. John O., to Columbus, Ohio.

Williamson, 1st Lt. Clement W., to Wash., D. C.

Finance Department

Scott, Lt. Col. John L., to Hawaiian Dept.

Finance Department Reserve

Allen, Capt. Harvey N., to Wash., D. C.

Martinson, 2d Lt. John McC., to Ft. George Wright, Wash.

Cavalry

Gibney, Lt. Col. Louis G., to Tucson, Ariz.

Falck, Lt. Col. Waldemar A., to Ft. Riley, Kans.

Eastwood, Lt. Col. Harold H., to Ft. Riley, Kans.

Stretch, Capt. Lewis R., to Wash., D. C.

Medical Corps

Mueller, Lt. Col. Charles R., to Camp Robinson, Ark.

Taxter, Capt. Jerome D., to Denver, Colo.

Lavery, Maj. Henry B., to Baton Rouge, La.

Schmidtka, Capt. Reinhardt L., to Bangor, Me.

Moffitt, 1st Lt. Oscar F., jr., to Seward, Alaska.

Harris, 1st Lt. Frank H., to Philippine Dept.

Chasen, 1st Lt. William H., to Hawaiian Dept.

Medical Administrative Corps Reserve

Barden, 1st Lt. Maxwell C., to San Francisco, Calif.

Signal Corps

Seris, Maj. Howard W., to Puerto Rican Dept.

Signal Corps Reserve

Ashford, Maj. Sanford D., to Fort Monmouth, N. J.

Daily, 2nd Lt., Arthur M., to Fort Monmouth, N. J.

Dental Corps

Austin, Capt. Edward C., to New Orleans.

Krachl, Capt. Arthur N., to Charleston, S. C.

Reuter, Capt. Walter J., to Fort Dix, N. J.

Cooperman, 1st Lt. Harry N., to Panama Canal Dept.

Hale, 1st Lt. Luther H., to Panama Canal Dept.

Cherowsky, Capt. Louis F., to Bowman Field, Ky.

Bowler, 1st Lt. Alva C., to Panama Canal Dept.

Howson, 1st Lt. Floyd D., to Panama Canal Dept.

Fowers, Walter J., to Panama Canal Dept.

Hagen, Capt. John R., to Philippine Dept.

Lowenborg, Maj. Paul J., to Panama Canal Dept.

Dental Corps Reserve

Diss, 1st Lt., Abram H., to New Orleans, La.

Ordnance Department

Owens, 1st Lt. Francis H., to Youngwood, Pa.

Ordnance Department Reserve

Holmes, 1st Lt. William W., to Wash., D. C.

Benedict, 2nd Lt. Charles, to Wash., D. C.

McClure, 2nd Lt. Arthur F., jr., to Wash., D. C.

Morrow, 2nd Lt. John J., to Detroit, Mich.

Air Corps

Burgraff, Capt. Joseph E., jr., to Camp Beauregard, La.

Donelson, 2nd Lt. Ashley W., jr., to Randolph Field, Tex.

Air Corps Reserve

Neal, 2nd Lt. Van H., to Selfy Field, Tex.

Chemical Corps Reserve

Lunsford, 1st Lt. Lloyd R., to Ft. Lewis, Wash.

TERRY AND THE PIRATES — Accommodation Train — BY MILTON CANIFF

THIS SUSPENSE IS GETTING ME! THIS TRAIN SHOULD HAVE STARTED LONG AGO! ...GOOD THING BURMA KNEW ABOUT THIS... GOLLY HOW I HATED TO TIE HER UP... IF SHE HAD ONLY COME ALONG!... OH, BOY!
...IF THIS RATTLER WAITS MUCH LONGER I'LL BE IN THE SOUP! NO OTHER PASSENGERS!... THAT'S FUNNY!... BETTER ASK THE CONDUCTOR!...
WHAT'S THE DELAY?
HA, HA! THE ADVANCE ONE CREATES THE JEST! NO ONE KNOWS BETTER THAN HE WHY WE WAIT! THE VEHICLE IS A SPECIAL CONVEYANCE FOR THE GREAT KIEL — WHO HAS NOT YET ARRIVED!

MARY WORTH'S FAMILY — BY DALE ALLEN

SUE... DID TED HAVE HIS BREAKFAST BEFORE HE WENT TO WORK THIS MORNING?
I'M SURE I DON'T KNOW, AUNT MARY!
WHY, SUE!... ARE YOU PACKING?
YES! I'M LEAVING TED!.. BABY STEPHEN AND I ARE GOING HOME!
BUT, SUE! THIS IS YOUR HOME! AND IF YOU LEAVE IT, YOU MUST NEVER EXPECT IT TO BE THE SAME PLACE WHEN YOU RETURN!
I'M NEVER COMING BACK! NOT AFTER WHAT TED HAS DONE!
SIT DOWN, CHILD! I KNOW YOU HAVEN'T MUCH TIME, BUT NEITHER HAVE I! .. TOMORROW IT MAY BE TOO LATE TO SAY WHAT'S ON MY MIND!

DONALD DUCK — They Ain't Gonna Catch Him Napping! — BY WALT DISNEY

BY LANK LEONARD

DIXIE DUGAN — Entombed in a Cab — BY J. P. McEVOY AND H. J. STRIEBEL

THIS IS DETECTIVE-SERGEANT MICKEY FINN, DICK— YOU KNOW, I TOLD JA HE CALLED ME UP YESTERDAY ABOUT THAT REFORM SCHOOL KID WHO WANTS TO BE A HOOPER!
OH, YES, GASSY!
I WANT HIM TO HAVE A CHANCE TO AMOUNT TO SOMETHING, MR. TENNY —AND HE SAYS HE CAN DANCE AWFUL GOOD!
CAN YOU GET IN TOUCH WITH HIM RIGHT AWAY?
SURE! HE'S LIVING WITH HIS OLDER BROTHER, JOE— AND HE GAVE ME THEIR PHONE NUMBER!
OKAY! HAVE HIM AT ZIT'S REHEARSAL HALL ON 46TH STREET AT THREE O'CLOCK— AND I'LL SEE IF HE'S GOT ANYTHING ON THE BALL!
I'M NOT KIDDING, TOMMY— MEET ME AT THE CORNER OF 46TH STREET AS SOON AS YOU CAN!
GEE, MICKEY— YOU'RE A PAL —I'LL BE THERE WITHIN HALF AN HOUR!

DON WINSLOW OF THE NAVY — Kangaroo Court — BY FRANK MARTINER

SPLASH
IN A SECLUDED WASHINGTON HOSPITAL
SORRY, SIR IT'S OUR ORDERS. NO VISITORS FOR THE PATIENT IN NUMBER 7
IT'S ALL RIGHT, NURSE, I'M ADMIRAL WARBURTON
ABOUT ONE MORE DAY IN THIS BLASTED HARNESS AND—
NOW, LISTEN, YOUNG FELLOW. YOU'RE LUCKY THAT AUTO CRASH DIDN'T KILL YOU.
WHAT'S UNDER WAY IN HERE— A MUTINY?
OH! OH! IT'S THE CHIEF.
BEHAVE YOURSELF, WINSLOW. ACT YOUR RANK OR I WON'T TELL YOU THE BIG NEWS

BIG CHIEF WAHOO — BY SAUNDERS AND WOGGON

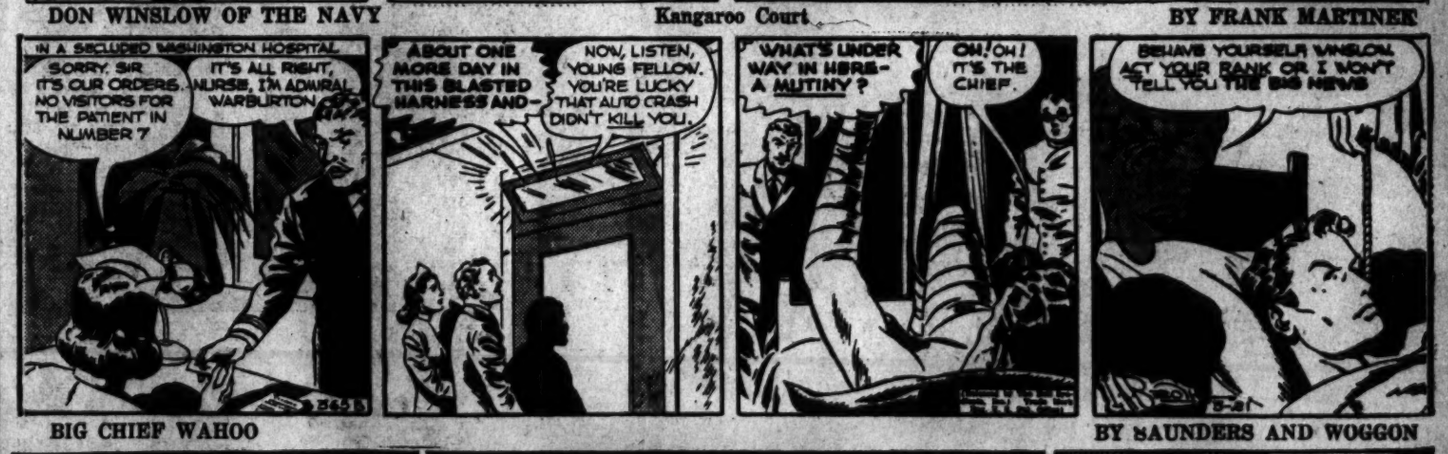
UGH! PALEFACES FULLA PRUNES! ALWAYS ON GO! INJUN KNOW BIG BLAZE SOON BURN OUT!
WHILE WAHOO MOPES IN THE ROPER MANSION HIS PAL STEVE AND MINNIE-HA-CHA ARE TURNING EACH NIGHT INTO A NEW AND THRILLING ADVENTURE!
GROTTO
The Pink Rat
PAGODA
PIERRE'S
Kit Carson's
Café MARIO FRANK
BAL TABARIN
DINE
OH, STEVE! I WISH IT NEVER HAD TO END!
MUST IT EVER END, MINNIE-HA-CHA?

KING OF THE ROYAL MOUNTED — See "King of the Royal Mounted" as a movie serial, Fridays, at Ashton Theater, Clarendon, Va.

THIS IS THE FIFTH FIRE SET IN THE CANNERY, KING!
HUH—YES, AND WITH SIMPY KANE DEAD, IT MEANS THERE'S MORE THAN ONE FIRE-BUG, BETTY!
SAY, KING! REMEMBER— THE OLD MAN AND THE CANNERY WOULD BURN IF HE DIED!
LOOK HERE, KING! WHAT WAS THE IDEA OF LETTING THAT PYROMANIAC ESCAPE FROM THE HOSPITAL?
HE DIDN'T ESCAPE, DANIELS!
DON'T TELL ME! I JUST SAW HIM IN THE CANNERY SETTING ANOTHER FIRE!
IMPOSSIBLE! THAT MAN DIED AN HOUR AGO!

9 D.C. Lawyers To Help Revise Court Rules

Chief Justice D. Lawrence Groner of the United States Court of Appeals here yesterday announced appointment of nine leading Washington lawyers to a committee on revision of rules for criminal procedure in Federal courts.

The court, sitting as the judicial council for this circuit, set up the committee at the suggestion of Chief Justice Hughes. Similar groups are at work in the other ten Federal circuits, presenting their reports to a Supreme Court advisory group headed by Arthur T. Vanderbilt, Newark, former president of the American Bar Association.

Congress last year authorized the Supreme Court to prepare uniform rules of criminal procedure for the Federal courts, which now follow the practice of the States in which they sit. Similar uniform rules for civil cases were promulgated in September, 1938.

Members of the Washington committee are District Attorney Edward M. Curran, chairman; John J. Wilson, former chief of the criminal division of the prosecutor's office here; Roger Robb, former assistant district attorney; Lawrence Koenigsberger, William E. Leahy, former District Attorney Leo A. Rover, Seth Richardson, former Assistant Attorney General Joseph B. Keenan and Nugent Dodds.

Revision of the criminal rules will be discussed at the judicial conference here May 22 through 24.

Dutch East Indies Appeals to U. S. For Planes, Arms

The Dutch East Indies, fearing that the Axis of dictatorships may swoop down on its fabulous wealth, last night appealed to the United States Government for warplanes, antiaircraft equipment and munitions generally from America's arsenal of democracy.

Elco Nicholaas van Kleffens, Netherlands foreign minister, after a lengthy conference with Acting Secretary of State Sumner Welles, voiced confidence that America would arm the Dutch East Indies, "because we are all in the same boat now."

The Dutch East Indies are able to pay for the munitions America can spare, Van Kleffens said. But should this part of the Netherlands empire be unable to obtain immediately dollar exchange to pay cash, there appeared to be no doubt in his mind after conferring with Welles that the United States would see that whatever munitions aid is necessary will be quickly forthcoming under the Lease-Lend Act.

Hero to Receive Transfusion Today

John Francis, the 20-year-old Arlington youth who was critically wounded February 27 while attempting to apprehend a crazed killer in downtown Washington, will be given a lift today with a transfusion.

Dr. James F. Mitchell said that Francis was improving, but that the transfusion would be given to speed the recovery.

Proud Mother Eyes Her Brood of Seven

Associated Press Photo

A LONG LINE OF DACHSHUNDS—Sieglinde Die Walsung, a dachshund with a pedigree, keeps a watchful eye on her seven male puppies which her owner, Joyce Sutherland, of Baltimore, says is something of a record in dachshund circles. The pups are left to right) Hansie, Franzie, Otto, Baby, Siegfried, Wotan and—Abe!

'Unwritten Law' Query Laid To Suspected Slayer of Peer

By the Associated Press

Nairobi, Kenya Colony, March 20. Blonde Lady Diana Broughton listened calmly in court today to a police inspector's testimony that her husband, Maj. Sir Henry John Delves Broughton, had inquired six days after the slaying of the Earl of Erroll:

"If you found your wife in bed with a man and shot him, would you be hanged for murder?"

The inspector testified in the second day of a preliminary inquiry into charges that the major jealously murdered the high-spirited, fun-loving Lord Erroll, his friend for 20 years.

The peer was found dead in his automobile January 24 near the town of Nanyuki, almost exactly on the Equator and at the foot of the towering 17,004-foot Mount Kenya.

The inspector said two bullets had been fired at him, that he apparently ducked the first and was struck in the head by the second. Four bullets were found near the scene, the inspector said, but ballistics experts have not identified them.

He related that Maj. Broughton made the hanging inquiry when he was being questioned January 30, and that a smoldering rubbish heap in the Broughton yard yielded fragments of a blood-stained golf stocking and some charred sacking.

The woman proprietor of a roadhouse in this tropical East African colony testified that Lord Erroll and Lady Broughton left her place shortly before midnight on the night before the slaying was discovered.

Lady Broughton was a bride of less than a month at that time, but the court heard a statement yesterday that Maj. Broughton had said she was in love with Lord Erroll and wanted to marry him.

Lord Erroll, lord high constable of Scotland, was a 39-year-old widower who years ago abandoned the social centers of Europe to establish an estate in Kenya.

Maj. Broughton, who is 57, was described in testimony yesterday as having reacted so philosophically to the whole affair that he complied with his wife's request to drop a farewell note from her into Erroll's grave.

Hagerstown Opens Third Pilot Class

Special Dispatch to The Post

Hagerstown, Md., March 20.—The third civilian noncollege flight training class under the Civil Aeronautics Authority and sponsored by the Chamber of Commerce, opened at the Hagerstown High School this week with an enrollment of 32. Nine youths who graduated from the first class have already received their private flying licenses and ten members of the second class began a course in flying at the Hagerstown airport this week.

Itching Skin Eczema Torture

Now that clean, powerful, penetrating Moone's Emerald Oil is available at first-class drug stores all over the country, thousands have found helpful relief from the distressing itching and torture of rashes, eczema, itching toes and feet, poison ivy and other externally caused skin troubles.

Not only does the intense itching, burning or stinging quickly subside, but healthy healing is more quickly promoted.

Ask your druggist for an original bottle of Emerald Oil—greaseless—stainless. Money refunded, if not satisfied.

Hood Dean Named Ohio College Head

Painesville, Ohio, March 20 (AP).—Selection of Dr. Helen D. Bragdon, dean of Hood College at Frederick, Md., as the new president of Lake Erie College, was announced today.

James R. Garfield, president of trustees, said Dr. Bragdon would take office next September. She succeeds Dr. Vivian B. Small, president since 1909, who announced a year ago her intention to retire this year as head of the women's college.

Pueblo Employes Reject All Unions

Pueblo, Colo., March 20 (AP).—Colorado Fuel & Iron Corporation employes have rejected, by a margin of 368 votes, any union representation for collective bargaining, the National Labor Relations Board announced today.

In an election conducted by the board, on the petition of the C. I. O.-affiliated steel workers organizing committee, the workers cast 1,783 votes for S. W. O. C., 319 for the Western States Steel Production Union, an independent organization, and 2,670 for neither.

The election was ordered under a Labor Board ruling that the C. F. & I., Rockefeller-controlled steel manufacturing corporation, had dominated its so-called Rockefeller plan of employe representation.

New Coroner Named In Clarke County

Winchester, Va., March 20.—Dr. Frank E. Tappan has been named coroner of Clarke County, succeeding Dr. C. H. Iden, serving since December, 1939. Dr. Iden stated he was not an applicant for reappointment. The matter came to a head when school patrons at Boyce challenged Dr. Iden's position on the school board claiming that he was holding two public offices.

WINSLOW for PAINTS

Texolite will give you the most beautiful wall decorations.

922 N. Y. Ave. NA. 8510

Post Want Ads bring results. Call National 4200.

CONTROL YOUR CONTOURS WITH OUR EXCLUSIVE AIRWAY GIRDLES

12.50 and 13.50

This wonderfully comfortable girdle will smooth any bulges into smooth lines—give your Spring costumes the firm foundation needed for true smartness. Knitted elastic, ingeniously designed to "do things for you." *Corsets—Third Floor*

Consult Mrs. Cartwright, "Airway" representative, today or tomorrow.

LOV-E BRASSIERES INDIVIDUALLY STYLED FOR YOUR FIGURE

3.50 to 6.50

Lov-e brassieres are scientifically designed to give you beautifully firm, "uplifted" lines without strain on your shoulders. Individually proportioned sizes make you feel as if they were custom made. Daytime and evening styles in lace, batiste and brocade. *Corsets—Third Floor*

Consult Miss Hutchings, Lov-e representative, today and tomorrow. She will help you look the way you want to!

THE HECHT CO.

F STREET AT 7th NATIONAL 5100

Special Sale

FRESH SPRING FLOWER-DECORATED

FLORAL SOAPS

IN EXQUISITE COLORS AND FRAGRANCES

Big, beautiful soaps that look like huge, luscious bonbons! In colors that are good enough to eat! At a special sale price that takes them out of the luxury class! Three different gift boxes. Deliciously scented . . . in peach, yellow, blue.

50c box

Toiletries . . . The Hecht Co. . . . Main Floor

THE HECHT CO.

• COOKS WITHOUT WATER

• BAKES WITHOUT OVEN

• SAVES FUEL . . . .

SEE IT DEMONSTRATED

$22.50 GENUINE SUPER MAID COOKWARE

Here Is What You Get

Item	Price Now If Bought Separately
1½-qt. Sauce Pan	$3.45
3-qt. Sauce Pan	4.45
10½-in Fry Pan	3.45
6½-in Fry Pan	1.75
Handled Griddle	2.95
Dutch Oven	5.95
Cleaner	.25
Cook Book	.25
Regular Price	$22.50

15.95

Something extra special! Fine cast aluminum cookware . . . an ideal gift for the new spring bride or excellent addition to your own kitchen. Come and see it demonstrated . . . for it cooks without water, bakes without an oven, thus saving fuel . . . Of special scientific graduated thickness with a smooth finish.

Housefurnishings—Seventh Floor—The Hecht Co.

Phone Orders—Call National 5100—Br. 200.

Can't teach an old dog new tricks? Many's the man who has learned about Scotch from Teacher's.

"It's the flavour"

86 PROOF

TEACHER'S

Perfection of Blended SCOTCH WHISKY

SOLE U. S. AGENTS, Schieffelin & Co., NEW YORK CITY • IMPORTERS SINCE 1794

The Store of Nationally Famous Merchandise